

| N u m | 1 / Marnes Alexandre Floriani / Cristian Mueller | | | | | | | | | |
|-------------|--|-----|--------------------|-------------|-----------------------------|----------|-------|--------|--------|------|
| | 7º | | Cat / NL / Largada | | Super Master / 1 / 09:31:00 | | | | | |
| | Rio Negrinho | | | | | Troller | | | | |
| | PC | Tp | Trc | KmPC | Ideal | Passagem | Pen | Erro | Pontos | NoPC |
| 1 | Tmp | 2 | 0.089 | 9:51:07.62 | 9:51:08.38 | 0 | 0.8s | +8 | 9º | 9º |
| 3 | Tmp | 18 | 1.554 | 9:55:39.42 | 9:55:39.88 | 0 | 0.5s | +5 | 8º | 8º |
| 5 | Tmp | 28 | 0.351 | 10:11:50.40 | 10:11:53.48 | 0 | 3.1s | +31 | 4º | 7º |
| 6 | Tmp | 34 | 0.271 | 10:32:38.75 | 10:32:39.58 | 0 | 0.8s | +8 | 8º | 7º |
| 7 | Tmp | 36 | 0.450 | 10:32:57.47 | 10:32:57.05 | 0 | 0.4s | -4 | 6º | 7º |
| 8 | Tmp | 36 | 0.544 | 10:33:11.57 | 10:33:15.00 | 0 | 3.4s | +34 | 5º | 7º |
| 10 | Tmp | 39 | 0.881 | 10:34:02.55 | 10:34:03.11 | 0 | 0.6s | +6 | 2º | 3º |
| 11 | Tmp | 44 | 1.294 | 10:35:08.58 | 10:35:28.21 | 0 | 19.6s | +196 | 7º | 3º |
| 12 | Tmp | 46 | 1.446 | 10:35:33.88 | 10:36:09.28 | 0 | 35.4s | +354 | 8º | 6º |
| 13 | Tmp | 48 | 1.656 | 10:36:06.18 | 10:36:38.07 | 0 | 31.9s | +319 | 8º | 7º |
| 14 | Tmp | 49 | 1.782 | 10:36:26.62 | 10:36:54.00 | 0 | 27.4s | +274 | 8º | 7º |
| 15 | Tmp | 53 | 2.397 | 10:41:13.22 | 10:41:13.29 | 0 | 0.1s | +1 | 6º | 7º |
| 16 | Tmp | 54 | 2.668 | 10:41:34.90 | 10:41:35.17 | 0 | 0.3s | +3 | 9º | 7º |
| 17 | Tmp | 57 | 3.102 | 10:42:19.39 | 10:42:19.47 | 0 | 0.1s | +1 | 4º | 7º |
| 18 | Tmp | 64 | 0.175 | 11:03:51.35 | 11:03:51.81 | 0 | 0.5s | +5 | 8º | 7º |
| 19 | Tmp | 70 | 0.570 | 11:04:52.99 | 11:05:08.32 | 0 | 15.3s | +153 | 10º | 7º |
| 20 | Tmp | 76 | 0.891 | 11:05:38.42 | 11:06:40.08 | 0 | 1m01s | [+617] | 10º | 8º |
| 21 | Tmp | 87 | 1.359 | 11:07:14.43 | 11:07:48.19 | 0 | 33.8s | +338 | 10º | 9º |
| 22 | Tmp | 89 | 1.628 | 11:07:47.01 | 11:08:19.44 | 0 | 32.4s | +324 | 10º | 9º |
| 23 | Tmp | 94 | 1.748 | 11:08:41.94 | 11:08:45.52 | 0 | 3.6s | +36 | 8º | 9º |
| 24 | Tmp | 96 | 2.011 | 11:09:17.87 | 11:09:25.48 | 0 | 7.6s | +76 | 7º | 9º |
| 25 | Tmp | 100 | 2.139 | 11:09:38.74 | 11:09:44.46 | 0 | 5.7s | +57 | 7º | 9º |
| 26 | Tmp | 108 | 2.434 | 11:12:57.79 | 11:12:59.26 | 0 | 1.5s | +15 | 9º | 9º |
| 27 | Tmp | 110 | 2.604 | 11:13:16.01 | 11:13:17.11 | 0 | 1.1s | +11 | 3º | 9º |
| 28 | Tmp | 112 | 2.710 | 11:13:28.61 | 11:13:47.50 | 0 | 18.9s | +189 | 6º | 9º |
| 29 | Tmp | 114 | 2.897 | 11:13:48.61 | 11:14:07.46 | 0 | 18.9s | +189 | 5º | 9º |
| 30 | Tmp | 116 | 3.012 | 11:14:07.01 | 11:14:43.26 | 0 | 36.3s | +363 | 7º | 9º |
| 31 | Tmp | 119 | 3.169 | 11:14:28.31 | 11:15:01.23 | 0 | 32.9s | +329 | 7º | 9º |
| 32 | Tmp | 124 | 3.460 | 11:15:23.02 | 11:15:49.30 | 0 | 26.3s | +263 | 6º | 9º |
| 33 | Tmp | 125 | 3.668 | 11:15:48.52 | 11:16:08.74 | 0 | 20.2s | +202 | 6º | 9º |
| 34 | Tmp | 127 | 3.795 | 11:16:04.13 | 11:16:27.21 | 0 | 23.1s | +231 | 6º | 8º |
| 35 | Tmp | 129 | 3.865 | 11:16:10.92 | 11:16:35.41 | 0 | 24.5s | +245 | 5º | 8º |
| 36 | Tmp | 131 | 3.949 | 11:16:20.81 | 11:16:48.58 | 0 | 27.8s | +278 | 6º | 8º |
| 37 | Tmp | 133 | 0.280 | 11:19:05.10 | 11:19:05.06 | 0 | 0.0s | -0 | 1º | 8º |
| 38 | Tmp | 136 | 0.167 | 11:26:08.76 | 11:26:09.12 | 0 | 0.4s | +4 | 8º | 8º |
| 39 | Pass | 137 | 0.836 | 11:27:00.11 | 11:26:48.93 | 0 | 11.2s | +0 | 11º | 8º |
| 40 | Tmp | 140 | 1.226 | 11:27:49.43 | 11:27:49.86 | 0 | 0.4s | +4 | 7º | 8º |
| 41 | Tmp | 148 | 0.138 | 11:29:58.83 | 11:29:59.16 | 0 | 0.3s | +3 | 5º | 8º |
| 42 | Tmp | 149 | 0.215 | 11:30:08.22 | 11:30:10.75 | 0 | 2.5s | [+25] | 8º | 8º |
| 43 | Tmp | 154 | 0.691 | 11:31:17.27 | 11:31:19.26 | 0 | 2.0s | [+20] | 8º | 8º |
| 44 | Tmp | 156 | 0.984 | 11:31:53.07 | 11:31:54.78 | 0 | 1.7s | +17 | 7º | 8º |
| 45 | Tmp | 159 | 1.299 | 11:32:41.66 | 11:32:42.09 | 0 | 0.4s | +4 | 5º | 8º |
| 46 | Tmp | 164 | 1.761 | 11:33:59.25 | 11:33:58.80 | 0 | 0.5s | -5 | 6º | 8º |
| 47 | Tmp | 165 | 1.936 | 11:34:19.35 | 11:34:21.87 | 0 | 2.5s | [+25] | 7º | 8º |
| 48 | Tmp | 169 | 2.185 | 11:35:04.42 | 11:35:06.29 | 0 | 1.9s | [+19] | 3º | 8º |
| 49 | Tmp | 172 | 2.430 | 11:35:35.30 | 11:35:36.36 | 0 | 1.1s | +11 | 4º | 8º |
| 50 | Tmp | 175 | 2.624 | 11:35:59.47 | 11:36:03.45 | 0 | 4.0s | +40 | 4º | 8º |
| 51 | Tmp | 177 | 2.780 | 11:36:19.45 | 11:36:20.72 | 0 | 1.3s | +13 | 7º | 8º |
| 52 | Tmp | 179 | 2.958 | 11:36:49.82 | 11:36:50.11 | 0 | 0.3s | +3 | 3º | 8º |
| 53 | Tmp | 182 | 3.188 | 11:37:39.35 | 11:37:39.68 | 0 | 0.3s | +3 | 4º | 8º |
| 54 | Tmp | 183 | 3.362 | 11:37:59.32 | 11:38:04.19 | 0 | 4.9s | +49 | 9º | 8º |
| 55 | Tmp | 188 | 3.739 | 11:39:00.71 | 11:39:00.19 | 0 | 0.5s | -5 | 7º | 8º |
| 56 | Tmp | 196 | 0.352 | 11:47:10.93 | 11:47:11.47 | 0 | 0.5s | +5 | 10º | 8º |
| 57 | Tmp | 200 | 0.699 | 11:47:56.73 | 11:47:58.58 | 0 | 1.9s | +19 | 7º | 8º |
| 58 | Tmp | 204 | 0.936 | 11:48:29.81 | 11:48:31.61 | 0 | 1.8s | +18 | 9º | 8º |
| 59 | Pass | 210 | 1.287 | 11:49:23.99 | 11:48:21.85 | 0 | 1m02s | +0 | 11º | 8º |
| 60 | Tmp | 214 | 1.561 | 11:50:05.17 | 11:50:05.02 | 0 | 0.2s | -2 | 1º | 8º |
| 61 | Tmp | 216 | 1.773 | 11:50:39.30 | 11:50:35.58 | 0 | 3.7s | -37 | 7º | 8º |
| 62 | Tmp | 221 | 1.949 | 11:51:13.07 | 11:51:12.92 | 0 | 0.2s | -2 | 1º | 8º |
| 63 | Tmp | 224 | 2.075 | 11:51:30.10 | 11:51:31.36 | 0 | 1.3s | +13 | 2º | 7º |
| 64 | Tmp | 230 | 2.285 | 11:55:23.61 | 11:55:23.97 | 0 | 0.4s | +4 | 5º | 7º |

| | | | | | | | | | | |
|----|-----|-----|-------|-------------|-------------|---|------|-------|-----|----|
| 65 | Tmp | 235 | 2.734 | 11:56:25.53 | 11:56:29.75 | 0 | 4.2s | +42 | 10º | 7º |
| 66 | Tmp | 241 | 0.108 | 12:00:36.53 | 12:00:36.85 | 0 | 0.3s | +3 | 3º | 7º |
| 67 | Tmp | 246 | 0.272 | 12:01:04.82 | 12:01:10.69 | 0 | 5.9s | +59 | 4º | 7º |
| 68 | Tmp | 248 | 0.446 | 12:01:29.59 | 12:01:32.69 | 0 | 3.1s | +31 | 4º | 7º |
| 69 | Tmp | 249 | 0.533 | 12:01:41.05 | 12:01:47.77 | 0 | 6.7s | +67 | 7º | 7º |
| 70 | Tmp | 255 | 0.981 | 12:02:42.26 | 12:02:43.31 | 0 | 1.1s | +11 | 6º | 7º |
| 71 | Tmp | 257 | 0.108 | 12:13:05.78 | 12:13:05.42 | 0 | 0.4s | -4 | 7º | 7º |
| 72 | Tmp | 259 | 0.280 | 12:13:27.17 | 12:13:27.00 | 0 | 0.2s | -2 | 6º | 7º |
| 73 | Tmp | 260 | 0.344 | 12:13:35.39 | 12:13:35.81 | 0 | 0.4s | +4 | 3º | 7º |
| 74 | Tmp | 265 | 0.694 | 12:14:33.00 | 12:14:36.38 | 0 | 3.4s | +34 | 6º | 7º |
| 75 | Tmp | 268 | 0.793 | 12:14:47.04 | 12:14:49.08 | 0 | 2.0s | [+20] | 6º | 7º |
| 76 | Tmp | 275 | 1.219 | 12:15:54.43 | 12:15:58.44 | 0 | 4.0s | +40 | 8º | 7º |
| 77 | Tmp | 283 | 0.038 | 12:18:11.20 | 12:18:12.14 | 0 | 0.9s | +9 | 8º | 7º |
| 78 | Tmp | 286 | 0.116 | 12:29:01.80 | 12:29:02.33 | 0 | 0.5s | +5 | 7º | 7º |
| 79 | Tmp | 288 | 0.228 | 12:29:23.04 | 12:29:22.47 | 0 | 0.6s | -6 | 5º | 7º |
| 80 | Tmp | 289 | 0.381 | 12:29:41.32 | 12:29:48.24 | 0 | 6.9s | +69 | 5º | 7º |
| 81 | Tmp | 291 | 0.611 | 12:30:09.96 | 12:30:18.76 | 0 | 8.8s | +88 | 5º | 7º |
| 82 | Tmp | 292 | 0.679 | 12:30:18.20 | 12:30:27.32 | 0 | 9.1s | +91 | 5º | 7º |

| | | | | | | | | | |
|-----|---|-----|---|-----|---|----------|------|------------|----|
| Num | 1 | Pen | 0 | PCZ | 1 | Total PP | 5374 | Col. Final | 7º |
|-----|---|-----|---|-----|---|----------|------|------------|----|

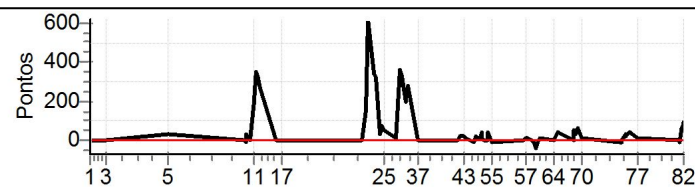

| N | u | m | 2 / Acyr Hideki Rodrigues da Silva / Marcos Maia Panstein | | | | | | | |
|----|------|-----|---|--------------------|-------------|-----|-------|--------|------|-------|
| | | | Cat / NL / Largada Super Master / 2 / 09:32:00 | | | | | | | |
| | | | 1º | Corupa Defender 90 | | | | | | |
| PC | TP | Trc | KmPC | Ideal | Passagem | Pen | Erro | Pontos | NoPC | AtePC |
| 1 | Tmp | 2 | 0.089 | 9:52:07.62 | 9:52:08.26 | 0 | 0.6s | +6 | 8º | 8º |
| 3 | Tmp | 18 | 1.554 | 9:56:39.42 | 9:56:39.67 | 0 | 0.3s | +3 | 5º | 6º |
| 5 | Tmp | 28 | 0.351 | 10:12:50.40 | 10:12:52.84 | 0 | 2.4s | [+24] | 3º | 5º |
| 6 | Tmp | 34 | 0.271 | 10:33:38.75 | 10:33:38.88 | 0 | 0.1s | +1 | 3º | 4º |
| 7 | Tmp | 36 | 0.450 | 10:33:57.47 | 10:33:57.16 | 0 | 0.3s | -3 | 5º | 2º |
| 8 | Tmp | 36 | 0.544 | 10:34:11.57 | 10:34:12.94 | 0 | 1.4s | +14 | 1º | 1º |
| 10 | Tmp | 39 | 0.881 | 10:35:02.55 | 10:35:02.85 | 0 | 0.3s | +3 | 1º | 1º |
| 11 | Tmp | 44 | 1.294 | 10:36:08.58 | 10:36:11.25 | 0 | 2.7s | [+27] | 2º | 1º |
| 12 | Tmp | 46 | 1.446 | 10:36:33.88 | 10:36:40.22 | 0 | 6.3s | +63 | 1º | 1º |
| 13 | Tmp | 48 | 1.656 | 10:37:06.18 | 10:37:06.51 | 0 | 0.3s | +3 | 1º | 1º |
| 14 | Tmp | 49 | 1.782 | 10:37:26.62 | 10:37:26.05 | 0 | 0.6s | -6 | 1º | 1º |
| 15 | Tmp | 53 | 2.397 | 10:42:13.22 | 10:42:13.19 | 0 | 0.0s | -0 | 2º | 1º |
| 16 | Tmp | 54 | 2.668 | 10:42:34.90 | 10:42:34.72 | 0 | 0.2s | -2 | 6º | 1º |
| 17 | Tmp | 57 | 3.102 | 10:43:19.39 | 10:43:19.50 | 0 | 0.1s | +1 | 3º | 1º |
| 18 | Tmp | 64 | 0.175 | 11:04:51.35 | 11:04:51.64 | 0 | 0.3s | +3 | 6º | 1º |
| 19 | Tmp | 70 | 0.570 | 11:05:52.99 | 11:05:54.54 | 0 | 1.6s | +16 | 5º | 1º |
| 20 | Tmp | 76 | 0.891 | 11:06:38.42 | 11:06:38.38 | 0 | 0.0s | -0 | 1º | 1º |
| 21 | Tmp | 87 | 1.359 | 11:08:14.43 | 11:08:14.30 | 0 | 0.1s | -1 | 3º | 1º |
| 22 | Tmp | 89 | 1.628 | 11:08:47.01 | 11:08:47.06 | 0 | 0.1s | +1 | 2º | 1º |
| 23 | Tmp | 94 | 1.748 | 11:09:41.94 | 11:09:42.89 | 0 | 1.0s | +10 | 2º | 1º |
| 24 | Tmp | 96 | 2.011 | 11:10:17.87 | 11:10:17.37 | 0 | 0.5s | -5 | 1º | 1º |
| 25 | Tmp | 100 | 2.139 | 11:10:38.74 | 11:10:42.66 | 0 | 3.9s | +39 | 4º | 1º |
| 26 | Tmp | 108 | 2.434 | 11:13:57.79 | 11:13:57.79 | 0 | 0.0s | +0 | 3º | 1º |
| 27 | Tmp | 110 | 2.604 | 11:14:16.01 | 11:14:16.68 | 0 | 0.7s | +7 | 2º | 1º |
| 28 | Tmp | 112 | 2.710 | 11:14:28.61 | 11:14:35.66 | 0 | 7.1s | +71 | 1º | 1º |
| 29 | Tmp | 114 | 2.897 | 11:14:48.61 | 11:14:54.48 | 0 | 5.9s | +59 | 1º | 1º |
| 30 | Tmp | 116 | 3.012 | 11:15:07.01 | 11:15:12.82 | 0 | 5.8s | +58 | 1º | 1º |
| 31 | Tmp | 119 | 3.169 | 11:15:28.31 | 11:15:28.87 | 0 | 0.6s | +6 | 1º | 1º |
| 32 | Tmp | 124 | 3.460 | 11:16:23.02 | 11:16:22.22 | 0 | 0.8s | -8 | 1º | 1º |
| 33 | Tmp | 125 | 3.668 | 11:16:48.52 | 11:16:48.62 | 0 | 0.1s | +1 | 1º | 1º |
| 34 | Tmp | 127 | 3.795 | 11:17:04.13 | 11:17:05.51 | 0 | 1.4s | +14 | 1º | 1º |
| 35 | Tmp | 129 | 3.865 | 11:17:10.92 | 11:17:13.46 | 0 | 2.5s | [+25] | 1º | 1º |
| 36 | Tmp | 131 | 3.949 | 11:17:20.81 | 11:17:24.83 | 0 | 4.0s | +40 | 1º | 1º |
| 37 | Tmp | 133 | 0.280 | 11:20:05.10 | 11:20:05.59 | 0 | 0.5s | +5 | 9º | 1º |
| 38 | Tmp | 136 | 0.167 | 11:27:08.76 | 11:27:08.31 | 0 | 0.5s | -5 | 11º | 1º |
| 39 | Pass | 137 | 0.836 | 11:28:00.11 | 11:27:48.41 | 0 | 11.7s | +0 | 10º | 1º |
| 40 | Tmp | 140 | 1.226 | 11:28:49.43 | 11:28:49.45 | 0 | 0.0s | +0 | 3º | 1º |
| 41 | Tmp | 148 | 0.138 | 11:30:58.83 | 11:30:59.20 | 0 | 0.4s | +4 | 6º | 1º |
| 42 | Tmp | 149 | 0.215 | 11:31:08.22 | 11:31:09.00 | 0 | 0.8s | +8 | 4º | 1º |
| 43 | Tmp | 154 | 0.691 | 11:32:17.27 | 11:32:18.67 | 0 | 1.4s | +14 | 4º | 1º |
| 44 | Tmp | 156 | 0.984 | 11:32:53.07 | 11:32:54.53 | 0 | 1.5s | +15 | 6º | 1º |
| 45 | Tmp | 159 | 1.299 | 11:33:41.66 | 11:33:41.79 | 0 | 0.1s | +1 | 2º | 1º |
| 46 | Tmp | 164 | 1.761 | 11:34:59.25 | 11:34:59.26 | 0 | 0.0s | +0 | 1º | 1º |
| 47 | Tmp | 165 | 1.936 | 11:35:19.35 | 11:35:21.25 | 0 | 1.9s | +19 | 4º | 1º |
| 48 | Tmp | 169 | 2.185 | 11:36:04.42 | 11:36:06.15 | 0 | 1.7s | +17 | 1º | 1º |
| 49 | Tmp | 172 | 2.430 | 11:36:35.30 | 11:36:34.55 | 0 | 0.8s | -8 | 3º | 1º |
| 50 | Tmp | 175 | 2.624 | 11:36:59.47 | 11:37:04.04 | 0 | 4.6s | +46 | 6º | 1º |
| 51 | Tmp | 177 | 2.780 | 11:37:19.45 | 11:37:19.82 | 0 | 0.4s | +4 | 3º | 1º |
| 52 | Tmp | 179 | 2.958 | 11:37:49.82 | 11:37:51.37 | 0 | 1.6s | +16 | 9º | 1º |
| 53 | Tmp | 182 | 3.188 | 11:38:39.35 | 11:38:38.84 | 0 | 0.5s | -5 | 7º | 1º |
| 54 | Tmp | 183 | 3.362 | 11:38:59.32 | 11:39:00.31 | 0 | 1.0s | +10 | 3º | 1º |
| 55 | Tmp | 188 | 3.739 | 11:40:00.71 | 11:40:00.18 | 0 | 0.5s | -5 | 6º | 1º |
| 56 | Tmp | 196 | 0.352 | 11:48:10.93 | 11:48:10.94 | 0 | 0.0s | +0 | 2º | 1º |
| 57 | Tmp | 200 | 0.699 | 11:48:56.73 | 11:48:57.50 | 0 | 0.8s | +8 | 4º | 1º |
| 58 | Tmp | 204 | 0.936 | 11:49:29.81 | 11:49:30.75 | 0 | 0.9s | +9 | 7º | 1º |
| 59 | Pass | 210 | 1.287 | 11:50:23.99 | 11:49:20.48 | 0 | 1m03s | +0 | 10º | 1º |
| 60 | Tmp | 214 | 1.561 | 11:51:05.17 | 11:51:21.08 | 0 | 15.9s | [+159] | 9º | 1º |
| 61 | Tmp | 216 | 1.773 | 11:51:39.30 | 11:51:40.11 | 0 | 0.8s | +8 | 2º | 1º |
| 62 | Tmp | 221 | 1.949 | 11:52:13.07 | 11:52:12.00 | 0 | 1.1s | -11 | 5º | 1º |
| 63 | Tmp | 224 | 2.075 | 11:52:30.10 | 11:52:31.81 | 0 | 1.7s | +17 | 4º | 1º |
| 64 | Tmp | 230 | 2.285 | 11:56:23.61 | 11:56:24.00 | 0 | 0.4s | +4 | 4º | 1º |

| | | | | | | | | | | |
|----|-----|-----|-------|-------------|-------------|---|------|-------|----|----|
| 65 | Tmp | 235 | 2.734 | 11:57:25.53 | 11:57:26.93 | 0 | 1.4s | +14 | 4º | 1º |
| 66 | Tmp | 241 | 0.108 | 12:01:36.53 | 12:01:36.00 | 0 | 0.5s | -5 | 4º | 1º |
| 67 | Tmp | 246 | 0.272 | 12:02:04.82 | 12:02:08.64 | 0 | 3.8s | +38 | 1º | 1º |
| 68 | Tmp | 248 | 0.446 | 12:02:29.59 | 12:02:30.72 | 0 | 1.1s | +11 | 1º | 1º |
| 69 | Tmp | 249 | 0.533 | 12:02:41.05 | 12:02:43.77 | 0 | 2.7s | [+27] | 1º | 1º |
| 70 | Tmp | 255 | 0.981 | 12:03:42.26 | 12:03:43.10 | 0 | 0.8s | +8 | 4º | 1º |
| 71 | Tmp | 257 | 0.108 | 12:14:05.78 | 12:14:06.48 | 0 | 0.7s | +7 | 8º | 1º |
| 72 | Tmp | 259 | 0.280 | 12:14:27.17 | 12:14:27.32 | 0 | 0.2s | +2 | 5º | 1º |
| 73 | Tmp | 260 | 0.344 | 12:14:35.39 | 12:14:35.93 | 0 | 0.5s | +5 | 4º | 1º |
| 74 | Tmp | 265 | 0.694 | 12:15:33.00 | 12:15:35.94 | 0 | 2.9s | [+29] | 4º | 1º |
| 75 | Tmp | 268 | 0.793 | 12:15:47.04 | 12:15:47.96 | 0 | 0.9s | +9 | 3º | 1º |
| 76 | Tmp | 275 | 1.219 | 12:16:54.43 | 12:16:54.57 | 0 | 0.1s | +1 | 1º | 1º |
| 77 | Tmp | 283 | 0.038 | 12:19:11.20 | 12:19:11.83 | 0 | 0.6s | +6 | 7º | 1º |
| 78 | Tmp | 286 | 0.116 | 12:30:01.80 | 12:30:02.29 | 0 | 0.5s | +5 | 6º | 1º |
| 79 | Tmp | 288 | 0.228 | 12:30:23.04 | 12:30:22.29 | 0 | 0.8s | -8 | 8º | 1º |
| 80 | Tmp | 289 | 0.381 | 12:30:41.32 | 12:30:46.17 | 0 | 4.9s | +49 | 3º | 1º |
| 81 | Tmp | 291 | 0.611 | 12:31:09.96 | 12:31:16.73 | 0 | 6.8s | +68 | 2º | 1º |
| 82 | Tmp | 292 | 0.679 | 12:31:18.20 | 12:31:24.67 | 0 | 6.5s | +65 | 2º | 1º |

| | | | | | | | | | |
|-----|---|-----|---|-----|---|----------|-----|------------|----|
| Num | 2 | Pen | 0 | PCZ | 6 | Total PP | 984 | Col. Final | 1º |
|-----|---|-----|---|-----|---|----------|-----|------------|----|

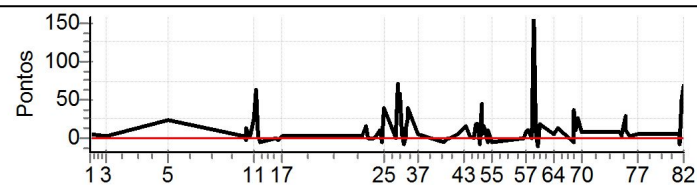

| N | u | m | 8 / Waldemiro Armindo Veiga / Luis Carlos Zanotti | | | | | | | |
|----|------|-----|---|-------------|-------------|-----|--------|--------|-------|------|
| | | | Cat / NL / Largada | | | | | | | |
| | | | Super Master / 5 / 09:35:00 | | | | | | | |
| PC | Tp | Trc | Joinville | | Pajero Full | | Pontos | NoPC | AtePC | |
| | | | KmPC | Ideal | Passagem | Pen | | | | Erro |
| 1 | Tmp | 2 | 0.089 | 9:55:07.62 | 9:55:08.97 | 0 | 1.4s | +14 | 11° | 11° |
| 3 | Tmp | 18 | 1.554 | 9:59:39.42 | 9:59:42.80 | 0 | 3.4s | +34 | 10° | 11° |
| 5 | Tmp | 28 | 0.351 | 10:15:50.40 | 10:15:54.25 | 0 | 3.9s | +39 | 8° | 10° |
| 6 | Tmp | 34 | 0.271 | 10:36:38.75 | 10:36:40.04 | 0 | 1.3s | +13 | 10° | 10° |
| 7 | Tmp | 36 | 0.450 | 10:36:57.47 | 10:36:57.74 | 0 | 0.3s | +3 | 4° | 10° |
| 8 | Tmp | 36 | 0.544 | 10:37:11.57 | 10:37:15.89 | 0 | 4.3s | +43 | 7° | 10° |
| 10 | Tmp | 39 | 0.881 | 10:38:02.55 | 10:38:23.41 | 0 | 20.9s | +209 | 10° | 9° |
| 11 | Tmp | 44 | 1.294 | 10:39:08.58 | 10:39:29.39 | 0 | 20.8s | +208 | 8° | 9° |
| 12 | Tmp | 46 | 1.446 | 10:39:33.88 | 10:40:02.17 | 0 | 28.3s | +283 | 6° | 9° |
| 13 | Tmp | 48 | 1.656 | 10:40:06.18 | 10:40:33.77 | 0 | 27.6s | +276 | 6° | 8° |
| 14 | Tmp | 49 | 1.782 | 10:40:26.62 | 10:40:52.19 | 0 | 25.6s | +256 | 7° | 8° |
| 15 | Tmp | 53 | 2.397 | 10:45:13.22 | 10:45:12.88 | 0 | 0.3s | -3 | 7° | 8° |
| 16 | Tmp | 54 | 2.668 | 10:45:34.90 | 10:45:34.61 | 0 | 0.3s | -3 | 8° | 8° |
| 17 | Tmp | 57 | 3.102 | 10:46:19.39 | 10:46:19.06 | 0 | 0.3s | -3 | 9° | 8° |
| 18 | Tmp | 64 | 0.175 | 11:07:51.35 | 11:07:52.48 | 0 | 1.1s | +11 | 11° | 8° |
| 19 | Tmp | 70 | 0.570 | 11:08:52.99 | 11:09:03.06 | 0 | 10.1s | +101 | 9° | 8° |
| 20 | Tmp | 76 | 0.891 | 11:09:38.42 | 11:09:54.30 | 0 | 15.9s | +159 | 9° | 7° |
| 21 | Tmp | 87 | 1.359 | 11:11:14.43 | 11:11:14.82 | 0 | 0.4s | +4 | 5° | 7° |
| 22 | Tmp | 89 | 1.628 | 11:11:47.01 | 11:11:47.00 | 0 | 0.0s | -0 | 1° | 7° |
| 23 | Tmp | 94 | 1.748 | 11:12:41.94 | 11:12:44.06 | 0 | 2.1s | [+21] | 5° | 7° |
| 24 | Tmp | 96 | 2.011 | 11:13:17.87 | 11:13:23.57 | 0 | 5.7s | +57 | 6° | 7° |
| 25 | Tmp | 100 | 2.139 | 11:13:38.74 | 11:13:43.22 | 0 | 4.5s | +45 | 6° | 7° |
| 26 | Tmp | 108 | 2.434 | 11:16:57.79 | 11:16:59.91 | 0 | 2.1s | [+21] | 10° | 7° |
| 27 | Tmp | 110 | 2.604 | 11:17:16.01 | 11:17:22.80 | 0 | 6.8s | +68 | 9° | 7° |
| 28 | Tmp | 112 | 2.710 | 11:17:28.61 | 11:17:45.29 | 0 | 16.7s | +167 | 4° | 7° |
| 29 | Tmp | 114 | 2.897 | 11:17:48.61 | 11:18:07.69 | 0 | 19.1s | +191 | 6° | 7° |
| 30 | Tmp | 116 | 3.012 | 11:18:07.01 | 11:18:37.37 | 0 | 30.4s | +304 | 5° | 7° |
| 31 | Tmp | 119 | 3.169 | 11:18:28.31 | 11:18:56.50 | 0 | 28.2s | +282 | 5° | 7° |
| 32 | Tmp | 124 | 3.460 | 11:19:23.02 | 11:19:54.95 | 0 | 31.9s | +319 | 9° | 7° |
| 33 | Tmp | 125 | 3.668 | 11:19:48.52 | 11:20:16.74 | 0 | 28.2s | +282 | 10° | 7° |
| 34 | Tmp | 127 | 3.795 | 11:20:04.13 | 11:20:37.15 | 0 | 33.0s | +330 | 9° | 7° |
| 35 | Tmp | 129 | 3.865 | 11:20:10.92 | 11:20:47.21 | 0 | 36.3s | +363 | 9° | 7° |
| 36 | Tmp | 131 | 3.949 | 11:20:20.81 | 11:21:00.24 | 0 | 39.4s | [+394] | 9° | 7° |
| 37 | Tmp | 133 | 0.280 | 11:23:05.10 | 11:23:04.89 | 0 | 0.2s | -2 | 4° | 7° |
| 38 | Tmp | 136 | 0.167 | 11:30:08.76 | 11:30:08.92 | 0 | 0.2s | +2 | 3° | 7° |
| 39 | Pass | 137 | 0.836 | 11:31:00.11 | 11:30:48.09 | 0 | 12.0s | +0 | 8° | 7° |
| 40 | Tmp | 140 | 1.226 | 11:31:49.43 | 11:31:49.89 | 0 | 0.5s | +5 | 8° | 7° |
| 41 | Tmp | 148 | 0.138 | 11:33:58.83 | 11:34:00.14 | 0 | 1.3s | +13 | 11° | 7° |
| 42 | Tmp | 149 | 0.215 | 11:34:08.22 | 11:34:11.15 | 0 | 2.9s | [+29] | 11° | 7° |
| 43 | Tmp | 154 | 0.691 | 11:35:17.27 | 11:35:18.57 | 0 | 1.3s | +13 | 2° | 7° |
| 44 | Tmp | 156 | 0.984 | 11:35:53.07 | 11:35:54.26 | 0 | 1.2s | +12 | 5° | 7° |
| 45 | Tmp | 159 | 1.299 | 11:36:41.66 | 11:36:40.68 | 0 | 1.0s | -10 | 10° | 7° |
| 46 | Tmp | 164 | 1.761 | 11:37:59.25 | 11:37:58.23 | 0 | 1.0s | -10 | 10° | 7° |
| 47 | Tmp | 165 | 1.936 | 11:38:19.35 | 11:38:23.84 | 0 | 4.5s | +45 | 9° | 7° |
| 48 | Tmp | 169 | 2.185 | 11:39:04.42 | 11:39:08.39 | 0 | 4.0s | +40 | 10° | 7° |
| 49 | Tmp | 172 | 2.430 | 11:39:35.30 | 11:39:36.68 | 0 | 1.4s | +14 | 5° | 7° |
| 50 | Tmp | 175 | 2.624 | 11:39:59.47 | 11:40:06.16 | 0 | 6.7s | +67 | 10° | 7° |
| 51 | Tmp | 177 | 2.780 | 11:40:19.45 | 11:40:21.51 | 0 | 2.1s | [+21] | 10° | 7° |
| 52 | Tmp | 179 | 2.958 | 11:40:49.82 | 11:40:51.45 | 0 | 1.6s | +16 | 8° | 7° |
| 53 | Tmp | 182 | 3.188 | 11:41:39.35 | 11:41:40.32 | 0 | 1.0s | +10 | 10° | 7° |
| 54 | Tmp | 183 | 3.362 | 11:41:59.32 | 11:42:05.07 | 0 | 5.8s | +58 | 10° | 7° |
| 55 | Tmp | 188 | 3.739 | 11:43:00.71 | 11:42:59.72 | 0 | 1.0s | -10 | 11° | 7° |
| 56 | Tmp | 196 | 0.352 | 11:51:10.93 | 11:51:10.86 | 0 | 0.1s | -1 | 5° | 7° |
| 57 | Tmp | 200 | 0.699 | 11:51:56.73 | 11:51:59.26 | 0 | 2.5s | [+25] | 9° | 7° |
| 58 | Tmp | 204 | 0.936 | 11:52:29.81 | 11:52:31.17 | 0 | 1.4s | +14 | 8° | 7° |
| 59 | Pass | 210 | 1.287 | 11:53:23.99 | 11:52:22.19 | 0 | 1m01s | +0 | 8° | 7° |
| 60 | Tmp | 214 | 1.561 | 11:54:05.17 | 11:54:04.92 | 0 | 0.3s | -3 | 2° | 7° |
| 61 | Tmp | 216 | 1.773 | 11:54:39.30 | 11:54:36.00 | 0 | 3.3s | -33 | 6° | 7° |
| 62 | Tmp | 221 | 1.949 | 11:55:13.07 | 11:55:11.66 | 0 | 1.4s | -14 | 9° | 6° |
| 63 | Tmp | 224 | 2.075 | 11:55:30.10 | 11:55:31.79 | 0 | 1.7s | +17 | 3° | 5° |
| 64 | Tmp | 230 | 2.285 | 11:59:23.61 | 11:59:22.31 | 0 | 1.3s | -13 | 9° | 5° |

| | | | | | | | | | | |
|----|-----|-----|-------|-------------|-------------|---|-------|------|-----|----|
| 65 | Tmp | 235 | 2.734 | 12:00:25.53 | 12:00:26.73 | 0 | 1.2s | +12 | 3° | 5° |
| 66 | Tmp | 241 | 0.108 | 12:04:36.53 | 12:04:38.43 | 0 | 1.9s | +19 | 11° | 5° |
| 67 | Tmp | 246 | 0.272 | 12:05:04.82 | 12:05:13.24 | 0 | 8.4s | +84 | 9° | 5° |
| 68 | Tmp | 248 | 0.446 | 12:05:29.59 | 12:05:34.66 | 0 | 5.1s | +51 | 8° | 5° |
| 69 | Tmp | 249 | 0.533 | 12:05:41.05 | 12:05:50.24 | 0 | 9.2s | +92 | 8° | 5° |
| 70 | Tmp | 255 | 0.981 | 12:06:42.26 | 12:06:45.74 | 0 | 3.5s | +35 | 9° | 5° |
| 71 | Tmp | 257 | 0.108 | 12:17:05.78 | 12:17:07.58 | 0 | 1.8s | +18 | 11° | 5° |
| 72 | Tmp | 259 | 0.280 | 12:17:27.17 | 12:17:28.09 | 0 | 0.9s | +9 | 10° | 5° |
| 73 | Tmp | 260 | 0.344 | 12:17:35.39 | 12:17:37.53 | 0 | 2.1s | +21 | 11° | 5° |
| 74 | Tmp | 265 | 0.694 | 12:18:33.00 | 12:18:36.73 | 0 | 3.7s | +37 | 7° | 5° |
| 75 | Tmp | 268 | 0.793 | 12:18:47.04 | 12:18:51.44 | 0 | 4.4s | +44 | 8° | 5° |
| 76 | Tmp | 275 | 1.219 | 12:19:54.43 | 12:19:58.72 | 0 | 4.3s | +43 | 9° | 5° |
| 77 | Tmp | 283 | 0.038 | 12:22:11.20 | 12:22:11.07 | 0 | 0.1s | -1 | 2° | 5° |
| 78 | Tmp | 286 | 0.116 | 12:33:01.80 | 12:33:02.36 | 0 | 0.6s | +6 | 10° | 5° |
| 79 | Tmp | 288 | 0.228 | 12:33:23.04 | 12:33:23.06 | 0 | 0.0s | +0 | 2° | 5° |
| 80 | Tmp | 289 | 0.381 | 12:33:41.32 | 12:33:50.25 | 0 | 8.9s | +89 | 6° | 6° |
| 81 | Tmp | 291 | 0.611 | 12:34:09.96 | 12:34:23.67 | 0 | 13.7s | +137 | 7° | 6° |
| 82 | Tmp | 292 | 0.679 | 12:34:18.20 | 12:34:33.63 | 0 | 15.4s | +154 | 9° | 6° |

| | | | | | | | | | |
|-----|---|-----|---|-----|---|----------|------|------------|----|
| Num | 8 | Pen | 0 | PCZ | 2 | Total PP | 5344 | Col. Final | 6° |
|-----|---|-----|---|-----|---|----------|------|------------|----|

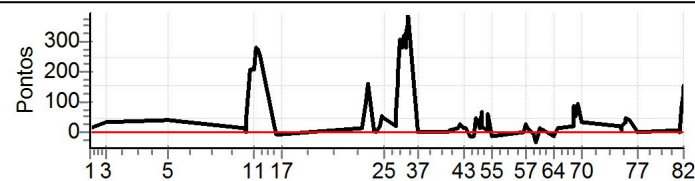

| N | u | m | 10 / Anacleto Ferrari / Arnaldo Ferrari | | | | | | | | | |
|----|------|-----|---|-------------|-----------------------------|-----|-------|----------------|------|-------|--|--|
| | | | Cat / NL / Largada | | Super Master / 7 / 09:37:00 | | | | | | | |
| | | | Rio do Sul | | | | | Pajerinho 3500 | | | | |
| PC | TP | TRC | KmPC | Ideal | Passagem | Pen | Erro | Pontos | NoPC | AtePC | | |
| 1 | Tmp | 2 | 0.089 | 9:57:07.62 | 9:57:08.14 | 0 | 0.5s | +5 | 6° | 6° | | |
| 3 | Tmp | 18 | 1.554 | 10:01:39.42 | 10:01:41.45 | 0 | 2.0s | +20 | 9° | 9° | | |
| 5 | Tmp | 28 | 0.351 | 10:17:50.40 | 10:17:54.30 | 0 | 3.9s | +39 | 7° | 9° | | |
| 6 | Tmp | 34 | 0.271 | 10:38:38.75 | 10:38:38.71 | 0 | 0.0s | -0 | 1° | 9° | | |
| 7 | Tmp | 36 | 0.450 | 10:38:57.47 | 10:38:56.29 | 0 | 1.2s | -12 | 11° | 9° | | |
| 8 | Tmp | 36 | 0.544 | 10:39:11.57 | 10:39:14.26 | 0 | 2.7s | [+27] | 4° | 8° | | |
| 10 | Tmp | 39 | 0.881 | 10:40:02.55 | 10:40:10.49 | 0 | 7.9s | +79 | 4° | 7° | | |
| 11 | Tmp | 44 | 1.294 | 10:41:08.58 | 10:41:39.68 | 0 | 31.1s | +311 | 10° | 8° | | |
| 12 | Tmp | 46 | 1.446 | 10:41:33.88 | 10:42:15.87 | 0 | 42.0s | +420 | 10° | 8° | | |
| 13 | Tmp | 48 | 1.656 | 10:42:06.18 | 10:42:51.07 | 0 | 44.9s | [+449] | 10° | 9° | | |
| 14 | Tmp | 49 | 1.782 | 10:42:26.62 | 10:43:07.15 | 0 | 40.5s | +405 | 10° | 9° | | |
| 15 | Tmp | 53 | 2.397 | 10:47:13.22 | 10:47:13.35 | 0 | 0.1s | +1 | 5° | 9° | | |
| 16 | Tmp | 54 | 2.668 | 10:47:34.90 | 10:47:35.06 | 0 | 0.2s | +2 | 5° | 9° | | |
| 17 | Tmp | 57 | 3.102 | 10:48:19.39 | 10:48:19.62 | 0 | 0.2s | +2 | 6° | 9° | | |
| 18 | Tmp | 64 | 0.175 | 11:09:51.35 | 11:09:51.28 | 0 | 0.1s | -1 | 2° | 9° | | |
| 19 | Tmp | 70 | 0.570 | 11:10:52.99 | 11:10:56.94 | 0 | 4.0s | +40 | 8° | 9° | | |
| 20 | Tmp | 76 | 0.891 | 11:11:38.42 | 11:11:44.79 | 0 | 6.4s | +64 | 8° | 9° | | |
| 21 | Tmp | 87 | 1.359 | 11:13:14.43 | 11:13:15.78 | 0 | 1.4s | +14 | 8° | 8° | | |
| 22 | Tmp | 89 | 1.628 | 11:13:47.01 | 11:13:49.42 | 0 | 2.4s | +24 | 5° | 8° | | |
| 23 | Tmp | 94 | 1.748 | 11:14:41.94 | 11:14:49.42 | 0 | 7.5s | +75 | 10° | 8° | | |
| 24 | Tmp | 96 | 2.011 | 11:15:17.87 | 11:15:26.85 | 0 | 9.0s | +90 | 9° | 8° | | |
| 25 | Tmp | 100 | 2.139 | 11:15:38.74 | 11:15:46.25 | 0 | 7.5s | +75 | 8° | 8° | | |
| 26 | Tmp | 108 | 2.434 | 11:18:57.79 | 11:18:58.17 | 0 | 0.4s | +4 | 5° | 8° | | |
| 27 | Tmp | 110 | 2.604 | 11:19:16.01 | 11:19:17.60 | 0 | 1.6s | +16 | 5° | 8° | | |
| 28 | Tmp | 112 | 2.710 | 11:19:28.61 | 11:19:58.32 | 0 | 29.7s | +297 | 9° | 8° | | |
| 29 | Tmp | 114 | 2.897 | 11:19:48.61 | 11:20:20.76 | 0 | 32.2s | +322 | 9° | 8° | | |
| 30 | Tmp | 116 | 3.012 | 11:20:07.01 | 11:20:49.13 | 0 | 42.1s | +421 | 10° | 8° | | |
| 31 | Tmp | 119 | 3.169 | 11:20:28.31 | 11:21:06.72 | 0 | 38.4s | +384 | 10° | 8° | | |
| 32 | Tmp | 124 | 3.460 | 11:21:23.02 | 11:21:57.03 | 0 | 34.0s | +340 | 10° | 8° | | |
| 33 | Tmp | 125 | 3.668 | 11:21:48.52 | 11:22:15.26 | 0 | 26.7s | +267 | 9° | 8° | | |
| 34 | Tmp | 127 | 3.795 | 11:22:04.13 | 11:22:43.04 | 0 | 38.9s | +389 | 10° | 9° | | |
| 35 | Tmp | 129 | 3.865 | 11:22:10.92 | 11:22:51.40 | 0 | 40.5s | +405 | 10° | 9° | | |
| 36 | Tmp | 131 | 3.949 | 11:22:20.81 | 11:23:03.74 | 0 | 42.9s | +429 | 10° | 9° | | |
| 37 | Tmp | 133 | 0.280 | 11:25:05.10 | 11:25:04.55 | 0 | 0.6s | -6 | 11° | 9° | | |
| 38 | Tmp | 136 | 0.167 | 11:32:08.76 | 11:32:09.03 | 0 | 0.3s | +3 | 5° | 9° | | |
| 39 | Pass | 137 | 0.836 | 11:33:00.11 | 11:32:48.46 | 0 | 11.7s | +0 | 7° | 9° | | |
| 40 | Tmp | 140 | 1.226 | 11:33:49.43 | 11:33:49.67 | 0 | 0.2s | +2 | 6° | 9° | | |
| 41 | Tmp | 148 | 0.138 | 11:35:58.83 | 11:35:58.85 | 0 | 0.0s | +0 | 1° | 9° | | |
| 42 | Tmp | 149 | 0.215 | 11:36:08.22 | 11:36:09.82 | 0 | 1.6s | +16 | 6° | 9° | | |
| 43 | Tmp | 154 | 0.691 | 11:37:17.27 | 11:37:19.25 | 0 | 2.0s | +20 | 7° | 9° | | |
| 44 | Tmp | 156 | 0.984 | 11:37:53.07 | 11:37:53.97 | 0 | 0.9s | +9 | 3° | 9° | | |
| 45 | Tmp | 159 | 1.299 | 11:38:41.66 | 11:38:41.94 | 0 | 0.3s | +3 | 3° | 9° | | |
| 46 | Tmp | 164 | 1.761 | 11:39:59.25 | 11:39:57.82 | 0 | 1.4s | -14 | 11° | 9° | | |
| 47 | Tmp | 165 | 1.936 | 11:40:19.35 | 11:40:21.81 | 0 | 2.5s | [+25] | 6° | 9° | | |
| 48 | Tmp | 169 | 2.185 | 11:41:04.42 | 11:41:07.46 | 0 | 3.0s | [+30] | 8° | 9° | | |
| 49 | Tmp | 172 | 2.430 | 11:41:35.30 | 11:41:40.17 | 0 | 4.9s | +49 | 10° | 9° | | |
| 50 | Tmp | 175 | 2.624 | 11:41:59.47 | 11:42:05.16 | 0 | 5.7s | +57 | 8° | 9° | | |
| 51 | Tmp | 177 | 2.780 | 11:42:19.45 | 11:42:19.29 | 0 | 0.2s | -2 | 1° | 9° | | |
| 52 | Tmp | 179 | 2.958 | 11:42:49.82 | 11:42:50.51 | 0 | 0.7s | +7 | 6° | 9° | | |
| 53 | Tmp | 182 | 3.188 | 11:43:39.35 | 11:43:38.73 | 0 | 0.6s | -6 | 8° | 9° | | |
| 54 | Tmp | 183 | 3.362 | 11:43:59.32 | 11:44:02.63 | 0 | 3.3s | +33 | 5° | 9° | | |
| 55 | Tmp | 188 | 3.739 | 11:45:00.71 | 11:44:59.78 | 0 | 0.9s | -9 | 10° | 9° | | |
| 56 | Tmp | 196 | 0.352 | 11:53:10.93 | 11:53:11.13 | 0 | 0.2s | +2 | 8° | 9° | | |
| 57 | Tmp | 200 | 0.699 | 11:53:56.73 | 11:53:56.90 | 0 | 0.2s | +2 | 1° | 9° | | |
| 58 | Tmp | 204 | 0.936 | 11:54:29.81 | 11:54:30.25 | 0 | 0.4s | +4 | 4° | 9° | | |
| 59 | Pass | 210 | 1.287 | 11:55:23.99 | 11:54:19.83 | 0 | 1m04s | +0 | 7° | 9° | | |
| 60 | Tmp | 214 | 1.561 | 11:56:05.17 | 11:56:06.17 | 0 | 1.0s | +10 | 4° | 9° | | |
| 61 | Tmp | 216 | 1.773 | 11:56:39.30 | 11:56:36.86 | 0 | 2.4s | -24 | 3° | 9° | | |
| 62 | Tmp | 221 | 1.949 | 11:57:13.07 | 11:57:11.68 | 0 | 1.4s | -14 | 8° | 9° | | |
| 63 | Tmp | 224 | 2.075 | 11:57:30.10 | 11:57:36.70 | 0 | 6.6s | +66 | 7° | 9° | | |
| 64 | Tmp | 230 | 2.285 | 12:01:23.61 | 12:01:22.40 | 0 | 1.2s | -12 | 8° | 9° | | |

| | | | | | | | | | | |
|----|-----|-----|-------|-------------|-------------|---|-------|-------|-----|----|
| 65 | Tmp | 235 | 2.734 | 12:02:25.53 | 12:02:26.56 | 0 | 1.0s | +10 | 2° | 9° |
| 66 | Tmp | 241 | 0.108 | 12:06:36.53 | 12:06:37.57 | 0 | 1.0s | +10 | 8° | 9° |
| 67 | Tmp | 246 | 0.272 | 12:07:04.82 | 12:07:11.26 | 0 | 6.4s | +64 | 5° | 9° |
| 68 | Tmp | 248 | 0.446 | 12:07:29.59 | 12:07:33.55 | 0 | 4.0s | +40 | 6° | 9° |
| 69 | Tmp | 249 | 0.533 | 12:07:41.05 | 12:07:47.63 | 0 | 6.6s | +66 | 6° | 9° |
| 70 | Tmp | 255 | 0.981 | 12:08:42.26 | 12:08:43.28 | 0 | 1.0s | +10 | 5° | 9° |
| 71 | Tmp | 257 | 0.108 | 12:19:05.78 | 12:19:07.58 | 0 | 1.8s | +18 | 10° | 9° |
| 72 | Tmp | 259 | 0.280 | 12:19:27.17 | 12:19:26.85 | 0 | 0.3s | -3 | 7° | 9° |
| 73 | Tmp | 260 | 0.344 | 12:19:35.39 | 12:19:35.73 | 0 | 0.3s | +3 | 2° | 9° |
| 74 | Tmp | 265 | 0.694 | 12:20:33.00 | 12:20:35.87 | 0 | 2.9s | [+29] | 3° | 9° |
| 75 | Tmp | 268 | 0.793 | 12:20:47.04 | 12:20:48.23 | 0 | 1.2s | +12 | 4° | 8° |
| 76 | Tmp | 275 | 1.219 | 12:21:54.43 | 12:21:57.01 | 0 | 2.6s | [+26] | 7° | 8° |
| 77 | Tmp | 283 | 0.038 | 12:24:11.20 | 12:24:11.11 | 0 | 0.1s | -1 | 1° | 8° |
| 78 | Tmp | 286 | 0.116 | 12:35:01.80 | 12:35:02.20 | 0 | 0.4s | +4 | 3° | 8° |
| 79 | Tmp | 288 | 0.228 | 12:35:23.04 | 12:35:21.13 | 0 | 1.9s | -19 | 11° | 8° |
| 80 | Tmp | 289 | 0.381 | 12:35:41.32 | 12:35:51.00 | 0 | 9.7s | +97 | 8° | 8° |
| 81 | Tmp | 291 | 0.611 | 12:36:09.96 | 12:36:23.42 | 0 | 13.5s | +135 | 6° | 8° |
| 82 | Tmp | 292 | 0.679 | 12:36:18.20 | 12:36:32.07 | 0 | 13.9s | +139 | 6° | 8° |

| | | | | | | | | | |
|-----|----|-----|---|-----|---|----------|------|------------|----|
| Num | 10 | Pen | 0 | PCZ | 2 | Total PP | 5954 | Col. Final | 8° |
|-----|----|-----|---|-----|---|----------|------|------------|----|

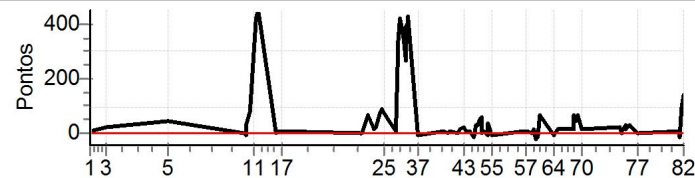

| N | u | m | 12 / Rogério Morsoletto / Everson Roberto Dias | | | | | | | | | |
|----|------|-----|--|-------------|-----------------------------|-----|-------|---------|------|-------|--|--|
| | | | Cat / NL / Largada | | Super Master / 8 / 09:38:00 | | | | | | | |
| | | | Ponta Grossa | | | | | Troller | | | | |
| PC | TP | TRC | KmPC | Ideal | Passagem | Pen | Erro | Pontos | NoPC | AtePC | | |
| 1 | Tmp | 2 | 0.089 | 9:58:07.62 | 9:58:08.06 | 0 | 0.4s | +4 | 3° | 3° | | |
| 3 | Tmp | 18 | 1.554 | 10:02:39.42 | 10:02:39.95 | 0 | 0.5s | +5 | 7° | 7° | | |
| 5 | Tmp | 28 | 0.351 | 10:18:50.40 | 10:18:56.07 | 0 | 5.7s | +57 | 11° | 6° | | |
| 6 | Tmp | 34 | 0.271 | 10:39:38.75 | 10:39:40.03 | 0 | 1.3s | +13 | 9° | 8° | | |
| 7 | Tmp | 36 | 0.450 | 10:39:57.47 | 10:39:57.92 | 0 | 0.5s | +5 | 7° | 8° | | |
| 8 | Tmp | 36 | 0.544 | 10:40:11.57 | 10:40:20.10 | 0 | 8.5s | +85 | 10° | 9° | | |
| 10 | Tmp | 39 | 0.881 | 10:41:02.55 | 10:41:46.77 | 0 | 44.2s | +442 | 11° | 10° | | |
| 11 | Tmp | 44 | 1.294 | 10:42:08.58 | 10:43:48.34 | 0 | 1m39s | +998 | 11° | 11° | | |
| 12 | Tmp | 46 | 1.446 | 10:42:33.88 | 10:44:33.29 | 0 | 1m59s | +1194 | 11° | 11° | | |
| 13 | Tmp | 48 | 1.656 | 10:43:06.18 | 10:45:07.58 | 0 | 2m01s | [+1214] | 11° | 11° | | |
| 14 | Tmp | 49 | 1.782 | 10:43:26.62 | 10:45:25.86 | 0 | 1m59s | +1192 | 11° | 11° | | |
| 15 | Tmp | 53 | 2.397 | 10:48:13.22 | 10:48:12.59 | 0 | 0.6s | -6 | 10° | 11° | | |
| 16 | Tmp | 54 | 2.668 | 10:48:34.90 | 10:48:35.27 | 0 | 0.4s | +4 | 10° | 11° | | |
| 17 | Tmp | 57 | 3.102 | 10:49:19.39 | 10:49:19.27 | 0 | 0.1s | -1 | 2° | 11° | | |
| 18 | Tmp | 64 | 0.175 | 11:10:51.35 | 11:10:51.90 | 0 | 0.6s | +6 | 9° | 11° | | |
| 19 | Tmp | 70 | 0.570 | 11:11:52.99 | 11:11:54.47 | 0 | 1.5s | +15 | 4° | 11° | | |
| 20 | Tmp | 76 | 0.891 | 11:12:38.42 | 11:12:43.13 | 0 | 4.7s | +47 | 7° | 11° | | |
| 21 | Tmp | 87 | 1.359 | 11:14:14.43 | 11:14:14.40 | 0 | 0.0s | -0 | 2° | 11° | | |
| 22 | Tmp | 89 | 1.628 | 11:14:47.01 | 11:14:50.93 | 0 | 3.9s | +39 | 8° | 11° | | |
| 23 | Tmp | 94 | 1.748 | 11:15:41.94 | 11:15:43.73 | 0 | 1.8s | +18 | 4° | 11° | | |
| 24 | Tmp | 96 | 2.011 | 11:16:17.87 | 11:16:20.73 | 0 | 2.9s | [+29] | 4° | 11° | | |
| 25 | Tmp | 100 | 2.139 | 11:16:38.74 | 11:14:14.25 | 0 | 2m24s | -1445 | 11° | 11° | | |
| 26 | Tmp | 108 | 2.434 | 11:19:57.79 | 11:19:57.79 | 0 | 0.0s | +0 | 2° | 11° | | |
| 27 | Tmp | 110 | 2.604 | 11:20:16.01 | 11:20:17.30 | 0 | 1.3s | +13 | 4° | 11° | | |
| 28 | Tmp | 112 | 2.710 | 11:20:28.61 | 11:20:57.95 | 0 | 29.3s | +293 | 8° | 11° | | |
| 29 | Tmp | 114 | 2.897 | 11:20:48.61 | 11:21:19.43 | 0 | 30.8s | +308 | 8° | 11° | | |
| 30 | Tmp | 116 | 3.012 | 11:21:07.01 | 11:21:43.95 | 0 | 36.9s | +369 | 8° | 11° | | |
| 31 | Tmp | 119 | 3.169 | 11:21:28.31 | 11:22:04.12 | 0 | 35.8s | +358 | 8° | 11° | | |
| 32 | Tmp | 124 | 3.460 | 11:22:23.02 | 11:22:50.62 | 0 | 27.6s | +276 | 7° | 11° | | |
| 33 | Tmp | 125 | 3.668 | 11:22:48.52 | 11:23:11.40 | 0 | 22.9s | +229 | 7° | 11° | | |
| 34 | Tmp | 127 | 3.795 | 11:23:04.13 | 11:23:36.00 | 0 | 31.9s | +319 | 8° | 11° | | |
| 35 | Tmp | 129 | 3.865 | 11:23:10.92 | 11:23:46.08 | 0 | 35.2s | +352 | 8° | 11° | | |
| 36 | Tmp | 131 | 3.949 | 11:23:20.81 | 11:23:59.13 | 0 | 38.3s | +383 | 8° | 11° | | |
| 37 | Tmp | 133 | 0.280 | 11:26:05.10 | 11:26:04.51 | 0 | 0.6s | -6 | 10° | 11° | | |
| 38 | Tmp | 136 | 0.167 | 11:33:08.76 | 11:33:09.29 | 0 | 0.5s | +5 | 10° | 11° | | |
| 39 | Pass | 137 | 0.836 | 11:34:00.11 | 11:33:48.82 | 0 | 11.3s | +0 | 6° | 11° | | |
| 40 | Tmp | 140 | 1.226 | 11:34:49.43 | 11:35:03.47 | 0 | 14.0s | +140 | 11° | 11° | | |
| 41 | Tmp | 148 | 0.138 | 11:36:58.83 | 11:36:59.45 | 0 | 0.6s | +6 | 9° | 11° | | |
| 42 | Tmp | 149 | 0.215 | 11:37:08.22 | 11:37:11.13 | 0 | 2.9s | [+29] | 10° | 11° | | |
| 43 | Tmp | 154 | 0.691 | 11:38:17.27 | 11:38:19.50 | 0 | 2.2s | [+22] | 9° | 11° | | |
| 44 | Tmp | 156 | 0.984 | 11:38:53.07 | 11:38:55.46 | 0 | 2.4s | [+24] | 11° | 11° | | |
| 45 | Tmp | 159 | 1.299 | 11:39:41.66 | 11:39:42.84 | 0 | 1.2s | +12 | 11° | 11° | | |
| 46 | Tmp | 164 | 1.761 | 11:40:59.25 | 11:40:59.82 | 0 | 0.6s | +6 | 7° | 11° | | |
| 47 | Tmp | 165 | 1.936 | 11:41:19.35 | 11:41:29.88 | 0 | 10.5s | +105 | 11° | 11° | | |
| 48 | Tmp | 169 | 2.185 | 11:42:04.42 | 11:42:09.28 | 0 | 4.9s | +49 | 11° | 11° | | |
| 49 | Tmp | 172 | 2.430 | 11:42:35.30 | 11:42:39.38 | 0 | 4.1s | +41 | 7° | 11° | | |
| 50 | Tmp | 175 | 2.624 | 11:42:59.47 | 11:43:06.00 | 0 | 6.5s | +65 | 9° | 11° | | |
| 51 | Tmp | 177 | 2.780 | 11:43:19.45 | 11:43:21.38 | 0 | 1.9s | [+19] | 9° | 11° | | |
| 52 | Tmp | 179 | 2.958 | 11:43:49.82 | 11:43:51.67 | 0 | 1.9s | +19 | 10° | 11° | | |
| 53 | Tmp | 182 | 3.188 | 11:44:39.35 | 11:44:39.53 | 0 | 0.2s | +2 | 3° | 11° | | |
| 54 | Tmp | 183 | 3.362 | 11:44:59.32 | 11:45:03.74 | 0 | 4.4s | +44 | 8° | 11° | | |
| 55 | Tmp | 188 | 3.739 | 11:46:00.71 | 11:46:00.88 | 0 | 0.2s | +2 | 4° | 11° | | |
| 56 | Tmp | 196 | 0.352 | 11:54:10.93 | 11:54:11.13 | 0 | 0.2s | +2 | 7° | 11° | | |
| 57 | Tmp | 200 | 0.699 | 11:54:56.73 | 11:54:59.82 | 0 | 3.1s | +31 | 10° | 11° | | |
| 58 | Tmp | 204 | 0.936 | 11:55:29.81 | 11:55:29.86 | 0 | 0.1s | +1 | 2° | 11° | | |
| 59 | Pass | 210 | 1.287 | 11:56:23.99 | 11:55:21.50 | 0 | 1m02s | +0 | 6° | 11° | | |
| 60 | Tmp | 214 | 1.561 | 11:57:05.17 | 11:57:13.58 | 0 | 8.4s | +84 | 8° | 11° | | |
| 61 | Tmp | 216 | 1.773 | 11:57:39.30 | 11:57:39.69 | 0 | 0.4s | +4 | 1° | 11° | | |
| 62 | Tmp | 221 | 1.949 | 11:58:13.07 | 11:58:11.76 | 0 | 1.3s | -13 | 7° | 11° | | |
| 63 | Tmp | 224 | 2.075 | 11:58:30.10 | 11:58:36.75 | 0 | 6.7s | +67 | 8° | 11° | | |
| 64 | Tmp | 230 | 2.285 | 12:02:23.61 | 12:02:22.76 | 0 | 0.9s | -9 | 7° | 11° | | |

| | | | | | | | | | | |
|----|-----|-----|-------|-------------|-------------|---|-------|------|-----|-----|
| 65 | Tmp | 235 | 2.734 | 12:03:25.53 | 12:03:31.65 | 0 | 6.1s | +61 | 11° | 11° |
| 66 | Tmp | 241 | 0.108 | 12:07:36.53 | 12:07:37.63 | 0 | 1.1s | +11 | 9° | 11° |
| 67 | Tmp | 246 | 0.272 | 12:08:04.82 | 12:08:18.27 | 0 | 13.5s | +135 | 11° | 11° |
| 68 | Tmp | 248 | 0.446 | 12:08:29.59 | 12:08:41.10 | 0 | 11.5s | +115 | 11° | 11° |
| 69 | Tmp | 249 | 0.533 | 12:08:41.05 | 12:08:55.56 | 0 | 14.5s | +145 | 10° | 11° |
| 70 | Tmp | 255 | 0.981 | 12:09:42.26 | 12:09:47.49 | 0 | 5.2s | +52 | 11° | 11° |
| 71 | Tmp | 257 | 0.108 | 12:20:05.78 | 12:20:06.16 | 0 | 0.4s | +4 | 6° | 11° |
| 72 | Tmp | 259 | 0.280 | 12:20:27.17 | 12:20:27.04 | 0 | 0.1s | -1 | 2° | 11° |
| 73 | Tmp | 260 | 0.344 | 12:20:35.39 | 12:20:36.39 | 0 | 1.0s | +10 | 7° | 11° |
| 74 | Tmp | 265 | 0.694 | 12:21:33.00 | 12:22:13.40 | 0 | 40.4s | +404 | 11° | 11° |
| 75 | Tmp | 268 | 0.793 | 12:21:47.04 | 12:22:26.05 | 0 | 39.0s | +390 | 11° | 11° |
| 76 | Tmp | 275 | 1.219 | 12:22:54.43 | 12:23:25.73 | 0 | 31.3s | +313 | 11° | 11° |
| 77 | Tmp | 283 | 0.038 | 12:25:11.20 | 12:25:11.63 | 0 | 0.4s | +4 | 5° | 11° |
| 78 | Tmp | 286 | 0.116 | 12:36:01.80 | 12:36:02.32 | 0 | 0.5s | +5 | 5° | 11° |
| 79 | Tmp | 288 | 0.228 | 12:36:23.04 | 12:36:24.21 | 0 | 1.2s | +12 | 10° | 11° |
| 80 | Tmp | 289 | 0.381 | 12:36:41.32 | 12:36:50.38 | 0 | 9.1s | +91 | 7° | 11° |
| 81 | Tmp | 291 | 0.611 | 12:37:09.96 | 12:37:23.78 | 0 | 13.8s | +138 | 8° | 11° |
| 82 | Tmp | 292 | 0.679 | 12:37:18.20 | 12:37:32.65 | 0 | 14.5s | +145 | 7° | 11° |

| | | | | | | | | | |
|-----|----|-----|---|-----|---|----------|-------|------------|-----|
| Num | 12 | Pen | 0 | PCZ | 2 | Total PP | 11225 | Col. Final | 11° |
|-----|----|-----|---|-----|---|----------|-------|------------|-----|

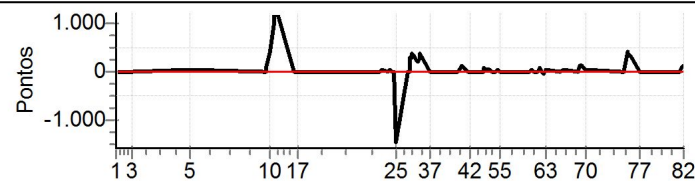

| N u m | 13 / Oscar Jose Schmidt / Gustavo Schmidt | | | | | | | | | | | |
|-------------|---|-----|--------------------|-------------|-------------|----------|---------|--------|--------|------|-----------------------------|--|
| | 13 | | Cat / NL / Largada | | | | | | | | Super Master / 9 / 09:39:00 | |
| | 4º | | Sao Jose | | | | Troller | | | | | |
| | PC | Tp | Trc | KmPC | Ideal | Passagem | Pen | Erro | Pontos | NoPC | AtePC | |
| 1 | Tmp | 2 | 0.089 | 9:59:07.62 | 9:59:07.60 | 0 | 0.0s | -0 | 1º | 1º | | |
| 3 | Tmp | 18 | 1.554 | 10:03:39.42 | 10:03:39.84 | 0 | 0.4s | +4 | 6º | 1º | | |
| 5 | Tmp | 28 | 0.351 | 10:19:50.40 | 10:19:55.44 | 0 | 5.0s | +50 | 9º | 2º | | |
| 6 | Tmp | 34 | 0.271 | 10:40:38.75 | 10:40:38.61 | 0 | 0.1s | -1 | 2º | 1º | | |
| 7 | Tmp | 36 | 0.450 | 10:40:57.47 | 10:40:57.64 | 0 | 0.2s | +2 | 3º | 1º | | |
| 8 | Tmp | 36 | 0.544 | 10:41:11.57 | 10:41:15.83 | 0 | 4.3s | +43 | 6º | 5º | | |
| 10 | Tmp | 39 | 0.881 | 10:42:02.55 | 10:42:11.27 | 0 | 8.7s | +87 | 5º | 5º | | |
| 11 | Tmp | 44 | 1.294 | 10:43:08.58 | 10:43:13.26 | 0 | 4.7s | +47 | 3º | 4º | | |
| 12 | Tmp | 46 | 1.446 | 10:43:33.88 | 10:43:45.94 | 0 | 12.1s | +121 | 3º | 3º | | |
| 13 | Tmp | 48 | 1.656 | 10:44:06.18 | 10:44:13.36 | 0 | 7.2s | +72 | 3º | 3º | | |
| 14 | Tmp | 49 | 1.782 | 10:44:26.62 | 10:44:29.18 | 0 | 2.6s | [+26] | 3º | 3º | | |
| 15 | Tmp | 53 | 2.397 | 10:49:13.22 | 10:49:13.29 | 0 | 0.1s | +1 | 4º | 3º | | |
| 16 | Tmp | 54 | 2.668 | 10:49:34.90 | 10:49:35.09 | 0 | 0.2s | +2 | 4º | 3º | | |
| 17 | Tmp | 57 | 3.102 | 10:50:19.39 | 10:50:19.50 | 0 | 0.1s | +1 | 1º | 3º | | |
| 18 | Tmp | 64 | 0.175 | 11:11:51.35 | 11:11:51.66 | 0 | 0.3s | +3 | 5º | 3º | | |
| 19 | Tmp | 70 | 0.570 | 11:12:52.99 | 11:12:55.16 | 0 | 2.2s | +22 | 7º | 3º | | |
| 20 | Tmp | 76 | 0.891 | 11:13:38.42 | 11:13:41.64 | 0 | 3.2s | +32 | 6º | 3º | | |
| 21 | Tmp | 87 | 1.359 | 11:15:14.43 | 11:15:14.47 | 0 | 0.0s | +0 | 1º | 3º | | |
| 22 | Tmp | 89 | 1.628 | 11:15:47.01 | 11:15:49.59 | 0 | 2.6s | [+26] | 7º | 3º | | |
| 23 | Tmp | 94 | 1.748 | 11:16:41.94 | 11:16:43.53 | 0 | 1.6s | +16 | 3º | 3º | | |
| 24 | Tmp | 96 | 2.011 | 11:17:17.87 | 11:17:19.64 | 0 | 1.8s | +18 | 3º | 3º | | |
| 25 | Tmp | 100 | 2.139 | 11:17:38.74 | 11:17:41.25 | 0 | 2.5s | [+25] | 2º | 3º | | |
| 26 | Tmp | 108 | 2.434 | 11:20:57.79 | 11:20:57.80 | 0 | 0.0s | +0 | 1º | 3º | | |
| 27 | Tmp | 110 | 2.604 | 11:21:16.01 | 11:21:16.46 | 0 | 0.5s | +5 | 1º | 3º | | |
| 28 | Tmp | 112 | 2.710 | 11:21:28.61 | 11:21:46.49 | 0 | 17.9s | +179 | 5º | 3º | | |
| 29 | Tmp | 114 | 2.897 | 11:21:48.61 | 11:22:06.82 | 0 | 18.2s | +182 | 4º | 3º | | |
| 30 | Tmp | 116 | 3.012 | 11:22:07.01 | 11:22:29.05 | 0 | 22.0s | +220 | 4º | 3º | | |
| 31 | Tmp | 119 | 3.169 | 11:22:28.31 | 11:22:45.29 | 0 | 17.0s | +170 | 4º | 3º | | |
| 32 | Tmp | 124 | 3.460 | 11:23:23.02 | 11:23:36.86 | 0 | 13.8s | +138 | 4º | 3º | | |
| 33 | Tmp | 125 | 3.668 | 11:23:48.52 | 11:23:55.11 | 0 | 6.6s | +66 | 4º | 3º | | |
| 34 | Tmp | 127 | 3.795 | 11:24:04.13 | 11:24:10.71 | 0 | 6.6s | +66 | 3º | 3º | | |
| 35 | Tmp | 129 | 3.865 | 11:24:10.92 | 11:24:18.60 | 0 | 7.7s | +77 | 3º | 3º | | |
| 36 | Tmp | 131 | 3.949 | 11:24:20.81 | 11:24:32.10 | 0 | 11.3s | +113 | 4º | 3º | | |
| 37 | Tmp | 133 | 0.280 | 11:27:05.10 | 11:27:05.46 | 0 | 0.4s | +4 | 8º | 3º | | |
| 38 | Tmp | 136 | 0.167 | 11:34:08.76 | 11:34:08.76 | 0 | 0.0s | +0 | 1º | 3º | | |
| 39 | Pass | 137 | 0.836 | 11:35:00.11 | 11:34:48.00 | 0 | 12.1s | +0 | 5º | 3º | | |
| 40 | Tmp | 140 | 1.226 | 11:35:49.43 | 11:35:49.64 | 0 | 0.2s | +2 | 5º | 3º | | |
| 41 | Tmp | 148 | 0.138 | 11:37:58.83 | 11:37:58.76 | 0 | 0.1s | -1 | 4º | 3º | | |
| 42 | Tmp | 149 | 0.215 | 11:38:08.22 | 11:38:08.90 | 0 | 0.7s | +7 | 3º | 3º | | |
| 43 | Tmp | 154 | 0.691 | 11:39:17.27 | 11:39:18.41 | 0 | 1.1s | +11 | 1º | 3º | | |
| 44 | Tmp | 156 | 0.984 | 11:39:53.07 | 11:39:54.86 | 0 | 1.8s | +18 | 8º | 3º | | |
| 45 | Tmp | 159 | 1.299 | 11:40:41.66 | 11:40:41.26 | 0 | 0.4s | -4 | 4º | 3º | | |
| 46 | Tmp | 164 | 1.761 | 11:41:59.25 | 11:41:58.24 | 0 | 1.0s | -10 | 9º | 3º | | |
| 47 | Tmp | 165 | 1.936 | 11:42:19.35 | 11:42:20.49 | 0 | 1.1s | +11 | 2º | 3º | | |
| 48 | Tmp | 169 | 2.185 | 11:43:04.42 | 11:43:08.07 | 0 | 3.7s | +37 | 9º | 3º | | |
| 49 | Tmp | 172 | 2.430 | 11:43:35.30 | 11:43:39.45 | 0 | 4.2s | +42 | 9º | 3º | | |
| 50 | Tmp | 175 | 2.624 | 11:43:59.47 | 11:44:02.59 | 0 | 3.1s | +31 | 3º | 3º | | |
| 51 | Tmp | 177 | 2.780 | 11:44:19.45 | 11:44:17.65 | 0 | 1.8s | -18 | 8º | 3º | | |
| 52 | Tmp | 179 | 2.958 | 11:44:49.82 | 11:44:49.44 | 0 | 0.4s | -4 | 4º | 3º | | |
| 53 | Tmp | 182 | 3.188 | 11:45:39.35 | 11:45:39.34 | 0 | 0.0s | -0 | 1º | 3º | | |
| 54 | Tmp | 183 | 3.362 | 11:45:59.32 | 11:46:01.92 | 0 | 2.6s | [+26] | 4º | 3º | | |
| 55 | Tmp | 188 | 3.739 | 11:47:00.71 | 11:47:00.52 | 0 | 0.2s | -2 | 3º | 3º | | |
| 56 | Tmp | 196 | 0.352 | 11:55:10.93 | 11:55:11.05 | 0 | 0.1s | +1 | 4º | 3º | | |
| 57 | Tmp | 200 | 0.699 | 11:55:56.73 | 11:55:57.14 | 0 | 0.4s | +4 | 3º | 3º | | |
| 58 | Tmp | 204 | 0.936 | 11:56:29.81 | 11:56:30.45 | 0 | 0.6s | +6 | 5º | 3º | | |
| 59 | Pass | 210 | 1.287 | 11:57:23.99 | 11:56:20.06 | 0 | 1m03s | +0 | 5º | 3º | | |
| 60 | Tmp | 214 | 1.561 | 11:58:05.17 | 11:58:33.56 | 0 | 28.4s | [+284] | 10º | 4º | | |
| 61 | Tmp | 216 | 1.773 | 11:58:39.30 | 11:58:12.08 | 0 | 27.2s | -272 | 10º | 4º | | |
| 62 | Tmp | 221 | 1.949 | 11:59:13.07 | 11:59:33.17 | 0 | 20.1s | +201 | 10º | 4º | | |
| 63 | Tmp | 224 | 2.075 | 11:59:30.10 | 11:59:55.44 | 0 | 25.3s | +253 | 9º | 4º | | |
| 64 | Tmp | 230 | 2.285 | 12:03:23.61 | 12:03:22.69 | 0 | 0.9s | -9 | 6º | 4º | | |

| | | | | | | | | | | |
|----|-----|-----|-------|-------------|-------------|---|-------|-------|-----|----|
| 65 | Tmp | 235 | 2.734 | 12:04:25.53 | 12:04:29.09 | 0 | 3.6s | +36 | 9º | 4º |
| 66 | Tmp | 241 | 0.108 | 12:08:36.53 | 12:08:37.31 | 0 | 0.8s | +8 | 6º | 4º |
| 67 | Tmp | 246 | 0.272 | 12:09:04.82 | 12:09:10.55 | 0 | 5.7s | +57 | 3º | 4º |
| 68 | Tmp | 248 | 0.446 | 12:09:29.59 | 12:09:33.83 | 0 | 4.2s | +42 | 7º | 4º |
| 69 | Tmp | 249 | 0.533 | 12:09:41.05 | 12:09:47.42 | 0 | 6.4s | +64 | 5º | 4º |
| 70 | Tmp | 255 | 0.981 | 12:10:42.26 | 12:10:42.64 | 0 | 0.4s | +4 | 2º | 4º |
| 71 | Tmp | 257 | 0.108 | 12:21:05.78 | 12:21:05.65 | 0 | 0.1s | -1 | 2º | 4º |
| 72 | Tmp | 259 | 0.280 | 12:21:27.17 | 12:21:26.96 | 0 | 0.2s | -2 | 4º | 4º |
| 73 | Tmp | 260 | 0.344 | 12:21:35.39 | 12:21:36.34 | 0 | 1.0s | +10 | 6º | 4º |
| 74 | Tmp | 265 | 0.694 | 12:22:33.00 | 12:22:35.77 | 0 | 2.8s | [+28] | 2º | 4º |
| 75 | Tmp | 268 | 0.793 | 12:22:47.04 | 12:22:48.49 | 0 | 1.5s | +15 | 5º | 4º |
| 76 | Tmp | 275 | 1.219 | 12:23:54.43 | 12:23:55.84 | 0 | 1.4s | +14 | 5º | 4º |
| 77 | Tmp | 283 | 0.038 | 12:26:11.20 | 12:26:12.40 | 0 | 1.2s | +12 | 10º | 4º |
| 78 | Tmp | 286 | 0.116 | 12:37:01.80 | 12:37:02.24 | 0 | 0.4s | +4 | 2º | 4º |
| 79 | Tmp | 288 | 0.228 | 12:37:23.04 | 12:37:22.31 | 0 | 0.7s | -7 | 6º | 4º |
| 80 | Tmp | 289 | 0.381 | 12:37:41.32 | 12:37:52.64 | 0 | 11.3s | +113 | 9º | 4º |
| 81 | Tmp | 291 | 0.611 | 12:38:09.96 | 12:38:24.17 | 0 | 14.2s | +142 | 9º | 4º |
| 82 | Tmp | 292 | 0.679 | 12:38:18.20 | 12:38:33.20 | 0 | 15.0s | +150 | 8º | 4º |

| | | | | | | | | | |
|-----|----|-----|---|-----|---|----------|------|------------|----|
| Num | 13 | Pen | 0 | PCZ | 5 | Total PP | 3367 | Col. Final | 4º |
|-----|----|-----|---|-----|---|----------|------|------------|----|

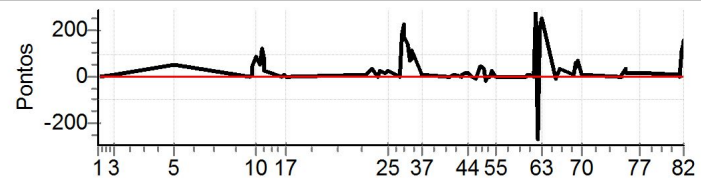

| N | u | m | 16 / Lauro Juarez Franco Gomes / Rodrigo Juliano Borges | | | | | | | | | |
|----|------|-----|---|-------------|------------------------------|-----|-------|--------|------|-------|--|--|
| | | | Cat / NL / Largada | | Super Master / 10 / 09:40:00 | | | | | | | |
| | | | Itapema | | | | | Pajero | | | | |
| PC | TP | TRC | KmPC | Ideal | Passagem | Pen | Erro | Pontos | NoPC | AtePC | | |
| 1 | Tmp | 2 | 0.089 | 10:00:07.62 | 10:00:08.94 | 0 | 1.3s | +13 | 10° | 10° | | |
| 3 | Tmp | 18 | 1.554 | 10:04:39.42 | 10:04:39.48 | 0 | 0.1s | +1 | 2° | 4° | | |
| 5 | Tmp | 28 | 0.351 | 10:20:50.40 | 10:20:53.93 | 0 | 3.5s | +35 | 5° | 8° | | |
| 6 | Tmp | 34 | 0.271 | 10:41:38.75 | 10:41:39.27 | 0 | 0.5s | +5 | 6° | 6° | | |
| 7 | Tmp | 36 | 0.450 | 10:41:57.47 | 10:41:57.50 | 0 | 0.0s | +0 | 1° | 6° | | |
| 8 | Tmp | 36 | 0.544 | 10:42:11.57 | 10:42:16.16 | 0 | 4.6s | +46 | 8° | 6° | | |
| 10 | Tmp | 39 | 0.881 | 10:43:02.55 | 10:43:11.66 | 0 | 9.1s | +91 | 6° | 6° | | |
| 11 | Tmp | 44 | 1.294 | 10:44:08.58 | 10:44:15.34 | 0 | 6.8s | +68 | 5° | 6° | | |
| 12 | Tmp | 46 | 1.446 | 10:44:33.88 | 10:45:00.13 | 0 | 26.3s | +263 | 4° | 5° | | |
| 13 | Tmp | 48 | 1.656 | 10:45:06.18 | 10:45:28.48 | 0 | 22.3s | +223 | 4° | 4° | | |
| 14 | Tmp | 49 | 1.782 | 10:45:26.62 | 10:45:46.90 | 0 | 20.3s | +203 | 4° | 4° | | |
| 15 | Tmp | 53 | 2.397 | 10:50:13.22 | 10:50:13.28 | 0 | 0.1s | +1 | 3° | 4° | | |
| 16 | Tmp | 54 | 2.668 | 10:50:34.90 | 10:50:34.95 | 0 | 0.1s | +1 | 2° | 4° | | |
| 17 | Tmp | 57 | 3.102 | 10:51:19.39 | 10:51:19.62 | 0 | 0.2s | +2 | 5° | 4° | | |
| 18 | Tmp | 64 | 0.175 | 11:12:51.35 | 11:12:51.59 | 0 | 0.2s | +2 | 4° | 4° | | |
| 19 | Tmp | 70 | 0.570 | 11:13:52.99 | 11:13:53.84 | 0 | 0.9s | +9 | 3° | 4° | | |
| 20 | Tmp | 76 | 0.891 | 11:14:38.42 | 11:14:40.81 | 0 | 2.4s | [+24] | 5° | 4° | | |
| 21 | Tmp | 87 | 1.359 | 11:16:14.43 | 11:16:19.18 | 0 | 4.8s | +48 | 9° | 4° | | |
| 22 | Tmp | 89 | 1.628 | 11:16:47.01 | 11:16:49.58 | 0 | 2.6s | [+26] | 6° | 4° | | |
| 23 | Tmp | 94 | 1.748 | 11:17:41.94 | 11:17:45.75 | 0 | 3.8s | +38 | 9° | 4° | | |
| 24 | Tmp | 96 | 2.011 | 11:18:17.87 | 11:18:28.37 | 0 | 10.5s | +105 | 10° | 5° | | |
| 25 | Tmp | 100 | 2.139 | 11:18:38.74 | 11:18:49.83 | 0 | 11.1s | +111 | 9° | 5° | | |
| 26 | Tmp | 108 | 2.434 | 11:21:57.79 | 11:22:00.05 | 0 | 2.3s | [+23] | 11° | 6° | | |
| 27 | Tmp | 110 | 2.604 | 11:22:16.01 | 11:22:19.25 | 0 | 3.2s | +32 | 8° | 5° | | |
| 28 | Tmp | 112 | 2.710 | 11:22:28.61 | 11:22:49.19 | 0 | 20.6s | +206 | 7° | 5° | | |
| 29 | Tmp | 114 | 2.897 | 11:22:48.61 | 11:23:10.13 | 0 | 21.5s | +215 | 7° | 5° | | |
| 30 | Tmp | 116 | 3.012 | 11:23:07.01 | 11:23:38.16 | 0 | 31.2s | +312 | 6° | 5° | | |
| 31 | Tmp | 119 | 3.169 | 11:23:28.31 | 11:23:58.00 | 0 | 29.7s | +297 | 6° | 5° | | |
| 32 | Tmp | 124 | 3.460 | 11:24:23.02 | 11:24:48.00 | 0 | 25.0s | +250 | 5° | 5° | | |
| 33 | Tmp | 125 | 3.668 | 11:24:48.52 | 11:25:06.65 | 0 | 18.1s | +181 | 5° | 5° | | |
| 34 | Tmp | 127 | 3.795 | 11:25:04.13 | 11:25:26.68 | 0 | 22.6s | +226 | 5° | 5° | | |
| 35 | Tmp | 129 | 3.865 | 11:25:10.92 | 11:25:36.14 | 0 | 25.2s | +252 | 6° | 5° | | |
| 36 | Tmp | 131 | 3.949 | 11:25:20.81 | 11:25:48.53 | 0 | 27.7s | +277 | 5° | 5° | | |
| 37 | Tmp | 133 | 0.280 | 11:28:05.10 | 11:28:05.48 | 0 | 0.4s | +4 | 7° | 5° | | |
| 38 | Tmp | 136 | 0.167 | 11:35:08.76 | 11:35:08.81 | 0 | 0.1s | +1 | 2° | 5° | | |
| 39 | Pass | 137 | 0.836 | 11:36:00.11 | 11:35:48.56 | 0 | 11.6s | +0 | 4° | 5° | | |
| 40 | Tmp | 140 | 1.226 | 11:36:49.43 | 11:36:49.46 | 0 | 0.0s | +0 | 1° | 5° | | |
| 41 | Tmp | 148 | 0.138 | 11:38:58.83 | 11:38:58.88 | 0 | 0.1s | +1 | 3° | 5° | | |
| 42 | Tmp | 149 | 0.215 | 11:39:08.22 | 11:39:09.32 | 0 | 1.1s | +11 | 5° | 5° | | |
| 43 | Tmp | 154 | 0.691 | 11:40:17.27 | 11:40:20.21 | 0 | 2.9s | [+29] | 11° | 5° | | |
| 44 | Tmp | 156 | 0.984 | 11:40:53.07 | 11:40:53.61 | 0 | 0.5s | +5 | 2° | 5° | | |
| 45 | Tmp | 159 | 1.299 | 11:41:41.66 | 11:41:40.68 | 0 | 1.0s | -10 | 9° | 5° | | |
| 46 | Tmp | 164 | 1.761 | 11:42:59.25 | 11:42:58.76 | 0 | 0.5s | -5 | 5° | 5° | | |
| 47 | Tmp | 165 | 1.936 | 11:43:19.35 | 11:43:23.65 | 0 | 4.3s | +43 | 8° | 5° | | |
| 48 | Tmp | 169 | 2.185 | 11:44:04.42 | 11:44:07.36 | 0 | 2.9s | [+29] | 7° | 5° | | |
| 49 | Tmp | 172 | 2.430 | 11:44:35.30 | 11:44:36.13 | 0 | 0.8s | +8 | 2° | 5° | | |
| 50 | Tmp | 175 | 2.624 | 11:44:59.47 | 11:45:03.70 | 0 | 4.2s | +42 | 5° | 5° | | |
| 51 | Tmp | 177 | 2.780 | 11:45:19.45 | 11:45:18.71 | 0 | 0.7s | -7 | 4° | 5° | | |
| 52 | Tmp | 179 | 2.958 | 11:45:49.82 | 11:45:49.55 | 0 | 0.3s | -3 | 2° | 5° | | |
| 53 | Tmp | 182 | 3.188 | 11:46:39.35 | 11:46:38.87 | 0 | 0.5s | -5 | 6° | 5° | | |
| 54 | Tmp | 183 | 3.362 | 11:46:59.32 | 11:47:03.60 | 0 | 4.3s | +43 | 7° | 5° | | |
| 55 | Tmp | 188 | 3.739 | 11:48:00.71 | 11:48:00.47 | 0 | 0.2s | -2 | 2° | 5° | | |
| 56 | Tmp | 196 | 0.352 | 11:56:10.93 | 11:56:11.44 | 0 | 0.5s | +5 | 9° | 5° | | |
| 57 | Tmp | 200 | 0.699 | 11:56:56.73 | 11:57:03.52 | 0 | 6.8s | +68 | 11° | 5° | | |
| 58 | Tmp | 204 | 0.936 | 11:57:29.81 | 11:57:37.78 | 0 | 8.0s | +80 | 11° | 5° | | |
| 59 | Pass | 210 | 1.287 | 11:58:23.99 | 11:57:29.82 | 0 | 54.2s | +0 | 4° | 5° | | |
| 60 | Tmp | 214 | 1.561 | 11:59:05.17 | 12:00:04.74 | 0 | 59.6s | [+596] | 11° | 5° | | |
| 61 | Tmp | 216 | 1.773 | 11:59:39.30 | 12:00:26.19 | 0 | 46.9s | +469 | 11° | 6° | | |
| 62 | Tmp | 221 | 1.949 | 12:00:13.07 | 12:00:51.57 | 0 | 38.5s | +385 | 11° | 7° | | |
| 63 | Tmp | 224 | 2.075 | 12:00:30.10 | 12:01:12.98 | 0 | 42.9s | +429 | 10° | 8° | | |
| 64 | Tmp | 230 | 2.285 | 12:04:23.61 | 12:04:24.04 | 0 | 0.4s | +4 | 3° | 8° | | |

| | | | | | | | | | | |
|----|-----|-----|-------|-------------|-------------|---|-------|------|-----|----|
| 65 | Tmp | 235 | 2.734 | 12:05:25.53 | 12:05:26.48 | 0 | 1.0s | +10 | 1° | 8° |
| 66 | Tmp | 241 | 0.108 | 12:09:36.53 | 12:09:37.41 | 0 | 0.9s | +9 | 7° | 8° |
| 67 | Tmp | 246 | 0.272 | 12:10:04.82 | 12:10:09.37 | 0 | 4.6s | +46 | 2° | 8° |
| 68 | Tmp | 248 | 0.446 | 12:10:29.59 | 12:10:33.46 | 0 | 3.9s | +39 | 5° | 8° |
| 69 | Tmp | 249 | 0.533 | 12:10:41.05 | 12:10:47.36 | 0 | 6.3s | +63 | 4° | 8° |
| 70 | Tmp | 255 | 0.981 | 12:11:42.26 | 12:11:43.79 | 0 | 1.5s | +15 | 7° | 8° |
| 71 | Tmp | 257 | 0.108 | 12:22:05.78 | 12:22:05.83 | 0 | 0.1s | +1 | 1° | 8° |
| 72 | Tmp | 259 | 0.280 | 12:22:27.17 | 12:22:28.33 | 0 | 1.2s | +12 | 11° | 8° |
| 73 | Tmp | 260 | 0.344 | 12:22:35.39 | 12:22:37.12 | 0 | 1.7s | +17 | 10° | 8° |
| 74 | Tmp | 265 | 0.694 | 12:23:33.00 | 12:23:44.75 | 0 | 11.8s | +118 | 10° | 8° |
| 75 | Tmp | 268 | 0.793 | 12:23:47.04 | 12:23:56.00 | 0 | 9.0s | +90 | 10° | 9° |
| 76 | Tmp | 275 | 1.219 | 12:24:54.43 | 12:24:56.63 | 0 | 2.2s | +22 | 6° | 9° |
| 77 | Tmp | 283 | 0.038 | 12:27:11.20 | 12:27:11.37 | 0 | 0.2s | +2 | 3° | 9° |
| 78 | Tmp | 286 | 0.116 | 12:38:01.80 | 12:38:02.42 | 0 | 0.6s | +6 | 9° | 9° |
| 79 | Tmp | 288 | 0.228 | 12:38:23.04 | 12:38:22.13 | 0 | 0.9s | -9 | 9° | 9° |
| 80 | Tmp | 289 | 0.381 | 12:38:41.32 | 12:38:54.52 | 0 | 13.2s | +132 | 10° | 9° |
| 81 | Tmp | 291 | 0.611 | 12:39:09.96 | 12:39:26.51 | 0 | 16.6s | +166 | 10° | 9° |
| 82 | Tmp | 292 | 0.679 | 12:39:18.20 | 12:39:34.94 | 0 | 16.7s | +167 | 10° | 9° |

| | | | | | | | | | |
|-----|----|-----|---|-----|---|----------|------|------------|----|
| Num | 16 | Pen | 0 | PCZ | 2 | Total PP | 6067 | Col. Final | 9° |
|-----|----|-----|---|-----|---|----------|------|------------|----|

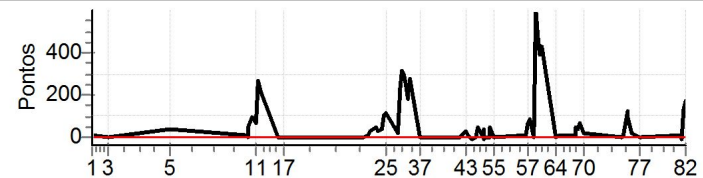

| N | u | m | 17 / Luciano Mueller / Giulian Telma | | | | | | | | | |
|----|------|-----|--------------------------------------|-------------|-------------|-----|-------|------------------------------|------|-------|--|--|
| | | | Cat / NL / Largada | | | | | Super Master / 11 / 09:41:00 | | | | |
| | | | Rio Negrinho | | | | | Troller | | | | |
| PC | TP | TRC | KmPC | Ideal | Passagem | Pen | Erro | Pontos | NoPC | AtePC | | |
| 1 | Tmp | 2 | 0.089 | 10:01:07.62 | 10:01:08.11 | 0 | 0.5s | +5 | 5° | 5° | | |
| 3 | Tmp | 18 | 1.554 | 10:05:39.42 | 10:05:59.25 | 0 | 19.8s | +198 | 11° | 10° | | |
| 5 | Tmp | 28 | 0.351 | 10:21:50.40 | 10:21:56.00 | 0 | 5.6s | +56 | 10° | 11° | | |
| 6 | Tmp | 34 | 0.271 | 10:42:38.75 | 10:42:40.33 | 0 | 1.6s | +16 | 11° | 11° | | |
| 7 | Tmp | 36 | 0.450 | 10:42:57.47 | 10:42:58.50 | 0 | 1.0s | +10 | 10° | 11° | | |
| 8 | Tmp | 36 | 0.544 | 10:43:11.57 | 10:43:16.46 | 0 | 4.9s | +49 | 9° | 11° | | |
| 10 | Tmp | 39 | 0.881 | 10:44:02.55 | 10:44:16.68 | 0 | 14.1s | +141 | 9° | 11° | | |
| 11 | Tmp | 44 | 1.294 | 10:45:08.58 | 10:45:31.19 | 0 | 22.6s | +226 | 9° | 10° | | |
| 12 | Tmp | 46 | 1.446 | 10:45:33.88 | 10:46:12.34 | 0 | 38.5s | +385 | 9° | 10° | | |
| 13 | Tmp | 48 | 1.656 | 10:46:06.18 | 10:46:46.61 | 0 | 40.4s | +404 | 9° | 10° | | |
| 14 | Tmp | 49 | 1.782 | 10:46:26.62 | 10:47:05.69 | 0 | 39.1s | +391 | 9° | 10° | | |
| 15 | Tmp | 53 | 2.397 | 10:51:13.22 | 10:51:13.93 | 0 | 0.7s | +7 | 11° | 10° | | |
| 16 | Tmp | 54 | 2.668 | 10:51:34.90 | 10:51:36.18 | 0 | 1.3s | +13 | 11° | 10° | | |
| 17 | Tmp | 57 | 3.102 | 10:52:19.39 | 10:52:20.03 | 0 | 0.6s | +6 | 11° | 10° | | |
| 18 | Tmp | 64 | 0.175 | 11:13:51.35 | 11:13:52.21 | 0 | 0.9s | +9 | 10° | 10° | | |
| 19 | Tmp | 70 | 0.570 | 11:14:52.99 | 11:15:56.14 | 0 | 1m03s | +632 | 11° | 10° | | |
| 20 | Tmp | 76 | 0.891 | 11:15:38.42 | 11:16:51.12 | 0 | 1m12s | [+727] | 11° | 10° | | |
| 21 | Tmp | 87 | 1.359 | 11:17:14.43 | 11:17:54.47 | 0 | 40.0s | +400 | 11° | 10° | | |
| 22 | Tmp | 89 | 1.628 | 11:17:47.01 | 11:18:25.94 | 0 | 38.9s | +389 | 11° | 10° | | |
| 23 | Tmp | 94 | 1.748 | 11:18:41.94 | 11:18:54.36 | 0 | 12.4s | +124 | 11° | 10° | | |
| 24 | Tmp | 96 | 2.011 | 11:19:17.87 | 11:19:38.78 | 0 | 20.9s | +209 | 11° | 10° | | |
| 25 | Tmp | 100 | 2.139 | 11:19:38.74 | 11:19:56.54 | 0 | 17.8s | +178 | 10° | 10° | | |
| 26 | Tmp | 108 | 2.434 | 11:22:57.79 | 11:22:58.88 | 0 | 1.1s | +11 | 7° | 10° | | |
| 27 | Tmp | 110 | 2.604 | 11:23:16.01 | 11:23:24.53 | 0 | 8.5s | +85 | 11° | 10° | | |
| 28 | Tmp | 112 | 2.710 | 11:23:28.61 | 11:24:05.02 | 0 | 36.4s | +364 | 11° | 10° | | |
| 29 | Tmp | 114 | 2.897 | 11:23:48.61 | 11:24:27.45 | 0 | 38.8s | +388 | 11° | 10° | | |
| 30 | Tmp | 116 | 3.012 | 11:24:07.01 | 11:24:55.78 | 0 | 48.8s | +488 | 11° | 10° | | |
| 31 | Tmp | 119 | 3.169 | 11:24:28.31 | 11:25:15.12 | 0 | 46.8s | +468 | 11° | 10° | | |
| 32 | Tmp | 124 | 3.460 | 11:25:23.02 | 11:26:05.37 | 0 | 42.4s | +424 | 11° | 10° | | |
| 33 | Tmp | 125 | 3.668 | 11:25:48.52 | 11:26:25.31 | 0 | 36.8s | +368 | 11° | 10° | | |
| 34 | Tmp | 127 | 3.795 | 11:26:04.13 | 11:26:51.52 | 0 | 47.4s | +474 | 11° | 10° | | |
| 35 | Tmp | 129 | 3.865 | 11:26:10.92 | 11:27:00.58 | 0 | 49.7s | +497 | 11° | 10° | | |
| 36 | Tmp | 131 | 3.949 | 11:26:20.81 | 11:27:13.19 | 0 | 52.4s | +524 | 11° | 10° | | |
| 37 | Tmp | 133 | 0.280 | 11:29:05.10 | 11:29:05.48 | 0 | 0.4s | +4 | 6° | 10° | | |
| 38 | Tmp | 136 | 0.167 | 11:36:08.76 | 11:36:09.10 | 0 | 0.3s | +3 | 4° | 10° | | |
| 39 | Pass | 137 | 0.836 | 11:37:00.11 | 11:36:49.05 | 0 | 11.1s | +0 | 3° | 10° | | |
| 40 | Tmp | 140 | 1.226 | 11:37:49.43 | 11:37:50.48 | 0 | 1.1s | +11 | 10° | 10° | | |
| 41 | Tmp | 148 | 0.138 | 11:39:58.83 | 11:39:59.29 | 0 | 0.5s | +5 | 7° | 10° | | |
| 42 | Tmp | 149 | 0.215 | 11:40:08.22 | 11:40:10.87 | 0 | 2.7s | [+27] | 9° | 10° | | |
| 43 | Tmp | 154 | 0.691 | 11:41:17.27 | 11:41:20.19 | 0 | 2.9s | [+29] | 10° | 10° | | |
| 44 | Tmp | 156 | 0.984 | 11:41:53.07 | 11:41:54.93 | 0 | 1.9s | +19 | 9° | 10° | | |
| 45 | Tmp | 159 | 1.299 | 11:42:41.66 | 11:42:42.59 | 0 | 0.9s | +9 | 8° | 10° | | |
| 46 | Tmp | 164 | 1.761 | 11:43:59.25 | 11:44:00.00 | 0 | 0.8s | +8 | 8° | 10° | | |
| 47 | Tmp | 165 | 1.936 | 11:44:19.35 | 11:44:25.56 | 0 | 6.2s | +62 | 10° | 10° | | |
| 48 | Tmp | 169 | 2.185 | 11:45:04.42 | 11:45:06.77 | 0 | 2.4s | [+24] | 4° | 10° | | |
| 49 | Tmp | 172 | 2.430 | 11:45:35.30 | 11:45:41.47 | 0 | 6.2s | +62 | 11° | 10° | | |
| 50 | Tmp | 175 | 2.624 | 11:45:59.47 | 11:46:08.77 | 0 | 9.3s | +93 | 11° | 10° | | |
| 51 | Tmp | 177 | 2.780 | 11:46:19.45 | 11:46:26.35 | 0 | 6.9s | +69 | 11° | 10° | | |
| 52 | Tmp | 179 | 2.958 | 11:46:49.82 | 11:46:52.61 | 0 | 2.8s | [+28] | 11° | 10° | | |
| 53 | Tmp | 182 | 3.188 | 11:47:39.35 | 11:47:40.83 | 0 | 1.5s | +15 | 11° | 10° | | |
| 54 | Tmp | 183 | 3.362 | 11:47:59.32 | 11:48:05.42 | 0 | 6.1s | +61 | 11° | 10° | | |
| 55 | Tmp | 188 | 3.739 | 11:49:00.71 | 11:49:01.41 | 0 | 0.7s | +7 | 9° | 10° | | |
| 56 | Tmp | 196 | 0.352 | 11:57:10.93 | 11:57:11.58 | 0 | 0.7s | +7 | 11° | 10° | | |
| 57 | Tmp | 200 | 0.699 | 11:57:56.73 | 11:57:55.46 | 0 | 1.3s | -13 | 6° | 10° | | |
| 58 | Tmp | 204 | 0.936 | 11:58:29.81 | 11:58:35.11 | 0 | 5.3s | +53 | 10° | 10° | | |
| 59 | Pass | 210 | 1.287 | 11:59:23.99 | 11:58:26.93 | 0 | 57.1s | +0 | 3° | 10° | | |
| 60 | Tmp | 214 | 1.561 | 12:00:05.17 | 12:00:09.40 | 0 | 4.2s | +42 | 6° | 10° | | |
| 61 | Tmp | 216 | 1.773 | 12:00:39.30 | 12:00:33.73 | 0 | 5.6s | -56 | 9° | 10° | | |
| 62 | Tmp | 221 | 1.949 | 12:01:13.07 | 12:01:11.79 | 0 | 1.3s | -13 | 6° | 10° | | |
| 63 | Tmp | 224 | 2.075 | 12:01:30.10 | 12:01:34.85 | 0 | 4.8s | +48 | 6° | 10° | | |
| 64 | Tmp | 230 | 2.285 | 12:05:23.61 | 12:05:24.05 | 0 | 0.4s | +4 | 2° | 10° | | |

| | | | | | | | | | | |
|----|-----|-----|-------|-------------|-------------|---|-------|-------|-----|-----|
| 65 | Tmp | 235 | 2.734 | 12:06:25.53 | 12:06:28.87 | 0 | 3.3s | +33 | 8° | 10° |
| 66 | Tmp | 241 | 0.108 | 12:10:36.53 | 12:10:37.15 | 0 | 0.6s | +6 | 5° | 10° |
| 67 | Tmp | 246 | 0.272 | 12:11:04.82 | 12:11:11.70 | 0 | 6.9s | +69 | 8° | 10° |
| 68 | Tmp | 248 | 0.446 | 12:11:29.59 | 12:11:40.43 | 0 | 10.8s | +108 | 10° | 10° |
| 69 | Tmp | 249 | 0.533 | 12:11:41.05 | 12:11:56.67 | 0 | 15.6s | +156 | 11° | 10° |
| 70 | Tmp | 255 | 0.981 | 12:12:42.26 | 12:12:46.20 | 0 | 3.9s | +39 | 10° | 10° |
| 71 | Tmp | 257 | 0.108 | 12:23:05.78 | 12:23:06.16 | 0 | 0.4s | +4 | 5° | 10° |
| 72 | Tmp | 259 | 0.280 | 12:23:27.17 | 12:23:27.73 | 0 | 0.6s | +6 | 9° | 10° |
| 73 | Tmp | 260 | 0.344 | 12:23:35.39 | 12:23:36.59 | 0 | 1.2s | +12 | 8° | 10° |
| 74 | Tmp | 265 | 0.694 | 12:24:33.00 | 12:24:40.22 | 0 | 7.2s | +72 | 9° | 10° |
| 75 | Tmp | 268 | 0.793 | 12:24:47.04 | 12:24:52.88 | 0 | 5.8s | +58 | 9° | 10° |
| 76 | Tmp | 275 | 1.219 | 12:25:54.43 | 12:25:59.06 | 0 | 4.6s | +46 | 10° | 10° |
| 77 | Tmp | 283 | 0.038 | 12:28:11.20 | 12:28:13.62 | 0 | 2.4s | [+24] | 11° | 10° |
| 78 | Tmp | 286 | 0.116 | 12:39:01.80 | 12:39:02.43 | 0 | 0.6s | +6 | 8° | 10° |
| 79 | Tmp | 288 | 0.228 | 12:39:23.04 | 12:39:23.29 | 0 | 0.3s | +3 | 3° | 10° |
| 80 | Tmp | 289 | 0.381 | 12:39:41.32 | 12:39:59.03 | 0 | 17.7s | +177 | 11° | 10° |
| 81 | Tmp | 291 | 0.611 | 12:40:09.96 | 12:40:32.92 | 0 | 23.0s | +230 | 11° | 10° |
| 82 | Tmp | 292 | 0.679 | 12:40:18.20 | 12:40:42.67 | 0 | 24.5s | +245 | 11° | 10° |

| | | | | | | | | | |
|-----|----|-----|---|-----|---|----------|------|------------|-----|
| Num | 17 | Pen | 0 | PCZ | 0 | Total PP | 9873 | Col. Final | 10° |
|-----|----|-----|---|-----|---|----------|------|------------|-----|

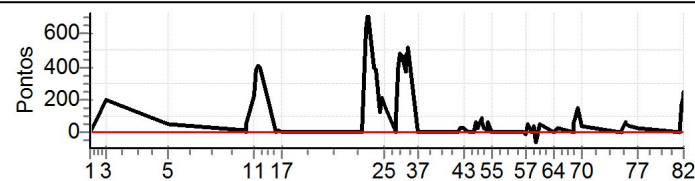

| N | u | m | 18 / Marcio Ruckl / Marcio Ruckl Junior | | | | | | | | | |
|----|------|-----|---|-------------|-------------|-----|-------|------------------------------|------|-------|--|--|
| | | | Cat / NL / Largada | | | | | Super Master / 12 / 09:42:00 | | | | |
| | | | 5º Rio Negrinho | | | | | Defender 90 | | | | |
| PC | TP | Trc | KmPC | Ideal | Passagem | Pen | Erro | Pontos | NoPC | AtePC | | |
| 1 | Tmp | 2 | 0.089 | 10:02:07.62 | 10:02:08.09 | 0 | 0.5s | +5 | 4º | 4º | | |
| 3 | Tmp | 18 | 1.554 | 10:06:39.42 | 10:06:39.14 | 0 | 0.3s | -3 | 4º | 5º | | |
| 5 | Tmp | 28 | 0.351 | 10:22:50.40 | 10:22:53.96 | 0 | 3.6s | +36 | 6º | 4º | | |
| 6 | Tmp | 34 | 0.271 | 10:43:38.75 | 10:43:39.06 | 0 | 0.3s | +3 | 4º | 5º | | |
| 7 | Tmp | 36 | 0.450 | 10:43:57.47 | 10:43:57.67 | 0 | 0.2s | +2 | 2º | 3º | | |
| 8 | Tmp | 36 | 0.544 | 10:44:11.57 | 10:44:14.24 | 0 | 2.7s | [+27] | 3º | 4º | | |
| 10 | Tmp | 39 | 0.881 | 10:45:02.55 | 10:45:12.87 | 0 | 10.3s | +103 | 7º | 4º | | |
| 11 | Tmp | 44 | 1.294 | 10:46:08.58 | 10:46:25.18 | 0 | 16.6s | +166 | 6º | 7º | | |
| 12 | Tmp | 46 | 1.446 | 10:46:33.88 | 10:47:01.97 | 0 | 28.1s | +281 | 5º | 7º | | |
| 13 | Tmp | 48 | 1.656 | 10:47:06.18 | 10:47:31.33 | 0 | 25.2s | +252 | 5º | 6º | | |
| 14 | Tmp | 49 | 1.782 | 10:47:26.62 | 10:47:47.41 | 0 | 20.8s | +208 | 5º | 6º | | |
| 15 | Tmp | 53 | 2.397 | 10:52:13.22 | 10:52:12.67 | 0 | 0.6s | -6 | 9º | 6º | | |
| 16 | Tmp | 54 | 2.668 | 10:52:34.90 | 10:52:34.97 | 0 | 0.1s | +1 | 1º | 6º | | |
| 17 | Tmp | 57 | 3.102 | 10:53:19.39 | 10:53:19.06 | 0 | 0.3s | -3 | 8º | 6º | | |
| 18 | Tmp | 64 | 0.175 | 11:14:51.35 | 11:14:51.43 | 0 | 0.1s | +1 | 1º | 6º | | |
| 19 | Tmp | 70 | 0.570 | 11:15:52.99 | 11:15:53.70 | 0 | 0.7s | +7 | 2º | 6º | | |
| 20 | Tmp | 76 | 0.891 | 11:16:38.42 | 11:16:39.94 | 0 | 1.5s | +15 | 3º | 6º | | |
| 21 | Tmp | 87 | 1.359 | 11:18:14.43 | 11:18:14.76 | 0 | 0.3s | +3 | 4º | 6º | | |
| 22 | Tmp | 89 | 1.628 | 11:18:47.01 | 11:18:54.22 | 0 | 7.2s | +72 | 9º | 6º | | |
| 23 | Tmp | 94 | 1.748 | 11:19:41.94 | 11:19:45.25 | 0 | 3.3s | +33 | 7º | 6º | | |
| 24 | Tmp | 96 | 2.011 | 11:20:17.87 | 11:20:25.60 | 0 | 7.7s | +77 | 8º | 6º | | |
| 25 | Tmp | 100 | 2.139 | 11:20:38.74 | 11:20:43.18 | 0 | 4.4s | +44 | 5º | 6º | | |
| 26 | Tmp | 108 | 2.434 | 11:23:57.79 | 11:23:57.86 | 0 | 0.1s | +1 | 4º | 5º | | |
| 27 | Tmp | 110 | 2.604 | 11:24:16.01 | 11:24:23.27 | 0 | 7.3s | +73 | 10º | 6º | | |
| 28 | Tmp | 112 | 2.710 | 11:24:28.61 | 11:25:03.22 | 0 | 34.6s | +346 | 10º | 6º | | |
| 29 | Tmp | 114 | 2.897 | 11:24:48.61 | 11:25:24.84 | 0 | 36.2s | +362 | 10º | 6º | | |
| 30 | Tmp | 116 | 3.012 | 11:25:07.01 | 11:25:46.33 | 0 | 39.3s | +393 | 9º | 6º | | |
| 31 | Tmp | 119 | 3.169 | 11:25:28.31 | 11:26:05.35 | 0 | 37.0s | +370 | 9º | 6º | | |
| 32 | Tmp | 124 | 3.460 | 11:26:23.02 | 11:26:53.32 | 0 | 30.3s | +303 | 8º | 6º | | |
| 33 | Tmp | 125 | 3.668 | 11:26:48.52 | 11:27:12.50 | 0 | 24.0s | +240 | 8º | 6º | | |
| 34 | Tmp | 127 | 3.795 | 11:27:04.13 | 11:27:33.76 | 0 | 29.6s | +296 | 7º | 6º | | |
| 35 | Tmp | 129 | 3.865 | 11:27:10.92 | 11:27:43.27 | 0 | 32.4s | +324 | 7º | 6º | | |
| 36 | Tmp | 131 | 3.949 | 11:27:20.81 | 11:27:56.48 | 0 | 35.7s | +357 | 7º | 6º | | |
| 37 | Tmp | 133 | 0.280 | 11:30:05.10 | 11:30:05.43 | 0 | 0.3s | +3 | 5º | 6º | | |
| 38 | Tmp | 136 | 0.167 | 11:37:08.76 | 11:37:09.12 | 0 | 0.4s | +4 | 7º | 6º | | |
| 39 | Pass | 137 | 0.836 | 11:38:00.11 | 11:37:48.68 | 0 | 11.4s | +0 | 2º | 6º | | |
| 40 | Tmp | 140 | 1.226 | 11:38:49.43 | 11:38:50.06 | 0 | 0.6s | +6 | 9º | 6º | | |
| 41 | Tmp | 148 | 0.138 | 11:40:58.83 | 11:40:58.22 | 0 | 0.6s | -6 | 8º | 6º | | |
| 42 | Tmp | 149 | 0.215 | 11:41:08.22 | 11:41:10.14 | 0 | 1.9s | [+19] | 7º | 6º | | |
| 43 | Tmp | 154 | 0.691 | 11:42:17.27 | 11:42:19.10 | 0 | 1.8s | +18 | 6º | 6º | | |
| 44 | Tmp | 156 | 0.984 | 11:42:53.07 | 11:42:54.04 | 0 | 1.0s | +10 | 4º | 6º | | |
| 45 | Tmp | 159 | 1.299 | 11:43:41.66 | 11:43:42.58 | 0 | 0.9s | +9 | 7º | 6º | | |
| 46 | Tmp | 164 | 1.761 | 11:44:59.25 | 11:44:58.93 | 0 | 0.3s | -3 | 3º | 6º | | |
| 47 | Tmp | 165 | 1.936 | 11:45:19.35 | 11:45:21.83 | 0 | 2.5s | [+25] | 5º | 6º | | |
| 48 | Tmp | 169 | 2.185 | 11:46:04.42 | 11:46:07.03 | 0 | 2.6s | [+26] | 6º | 6º | | |
| 49 | Tmp | 172 | 2.430 | 11:46:35.30 | 11:46:35.89 | 0 | 0.6s | +6 | 1º | 6º | | |
| 50 | Tmp | 175 | 2.624 | 11:46:59.47 | 11:47:04.81 | 0 | 5.3s | +53 | 7º | 6º | | |
| 51 | Tmp | 177 | 2.780 | 11:47:19.45 | 11:47:18.55 | 0 | 0.9s | -9 | 6º | 6º | | |
| 52 | Tmp | 179 | 2.958 | 11:47:49.82 | 11:47:50.12 | 0 | 0.3s | +3 | 1º | 6º | | |
| 53 | Tmp | 182 | 3.188 | 11:48:39.35 | 11:48:40.14 | 0 | 0.8s | +8 | 9º | 6º | | |
| 54 | Tmp | 183 | 3.362 | 11:48:59.32 | 11:49:03.02 | 0 | 3.7s | +37 | 6º | 6º | | |
| 55 | Tmp | 188 | 3.739 | 11:50:00.71 | 11:50:00.47 | 0 | 0.2s | -2 | 1º | 6º | | |
| 56 | Tmp | 196 | 0.352 | 11:58:10.93 | 11:58:11.10 | 0 | 0.2s | +2 | 6º | 6º | | |
| 57 | Tmp | 200 | 0.699 | 11:58:56.73 | 11:58:56.33 | 0 | 0.4s | -4 | 2º | 6º | | |
| 58 | Tmp | 204 | 0.936 | 11:59:29.81 | 11:59:29.75 | 0 | 0.1s | -1 | 1º | 6º | | |
| 59 | Pass | 210 | 1.287 | 12:00:23.99 | 11:59:19.19 | 0 | 1m04s | +0 | 2º | 6º | | |
| 60 | Tmp | 214 | 1.561 | 12:01:05.17 | 12:01:11.85 | 0 | 6.7s | +67 | 7º | 6º | | |
| 61 | Tmp | 216 | 1.773 | 12:01:39.30 | 12:01:35.52 | 0 | 3.8s | -38 | 8º | 5º | | |
| 62 | Tmp | 221 | 1.949 | 12:02:13.07 | 12:02:12.81 | 0 | 0.3s | -3 | 2º | 5º | | |
| 63 | Tmp | 224 | 2.075 | 12:02:30.10 | 12:03:15.90 | 0 | 45.8s | [+458] | 11º | 6º | | |
| 64 | Tmp | 230 | 2.285 | 12:06:23.61 | 12:06:22.19 | 0 | 1.4s | -14 | 10º | 6º | | |

| | | | | | | | | | | |
|----|-----|-----|-------|-------------|-------------|---|------|-------|-----|----|
| 65 | Tmp | 235 | 2.734 | 12:07:25.53 | 12:07:28.72 | 0 | 3.2s | +32 | 7º | 6º |
| 66 | Tmp | 241 | 0.108 | 12:11:36.53 | 12:11:36.80 | 0 | 0.3s | +3 | 2º | 6º |
| 67 | Tmp | 246 | 0.272 | 12:12:04.82 | 12:12:11.45 | 0 | 6.6s | +66 | 6º | 6º |
| 68 | Tmp | 248 | 0.446 | 12:12:29.59 | 12:12:32.35 | 0 | 2.8s | [+28] | 3º | 6º |
| 69 | Tmp | 249 | 0.533 | 12:12:41.05 | 12:12:46.95 | 0 | 5.9s | +59 | 3º | 6º |
| 70 | Tmp | 255 | 0.981 | 12:13:42.26 | 12:13:42.58 | 0 | 0.3s | +3 | 1º | 6º |
| 71 | Tmp | 257 | 0.108 | 12:24:05.78 | 12:24:05.96 | 0 | 0.2s | +2 | 3º | 6º |
| 72 | Tmp | 259 | 0.280 | 12:24:27.17 | 12:24:27.00 | 0 | 0.2s | -2 | 3º | 6º |
| 73 | Tmp | 260 | 0.344 | 12:24:35.39 | 12:24:36.80 | 0 | 1.4s | +14 | 9º | 6º |
| 74 | Tmp | 265 | 0.694 | 12:25:33.00 | 12:25:38.35 | 0 | 5.4s | +54 | 8º | 6º |
| 75 | Tmp | 268 | 0.793 | 12:25:47.04 | 12:25:50.65 | 0 | 3.6s | +36 | 7º | 6º |
| 76 | Tmp | 275 | 1.219 | 12:26:54.43 | 12:26:55.63 | 0 | 1.2s | +12 | 4º | 6º |
| 77 | Tmp | 283 | 0.038 | 12:29:11.20 | 12:29:11.45 | 0 | 0.3s | +3 | 4º | 6º |
| 78 | Tmp | 286 | 0.116 | 12:40:01.80 | 12:40:02.51 | 0 | 0.7s | +7 | 11º | 6º |
| 79 | Tmp | 288 | 0.228 | 12:40:23.04 | 12:40:22.25 | 0 | 0.8s | -8 | 7º | 6º |
| 80 | Tmp | 289 | 0.381 | 12:40:41.32 | 12:40:45.81 | 0 | 4.5s | +45 | 2º | 5º |
| 81 | Tmp | 291 | 0.611 | 12:41:09.96 | 12:41:16.98 | 0 | 7.0s | +70 | 4º | 5º |
| 82 | Tmp | 292 | 0.679 | 12:41:18.20 | 12:41:25.77 | 0 | 7.6s | +76 | 4º | 5º |

| | | | | | | | | | |
|-----|----|-----|---|-----|---|----------|------|------------|----|
| Num | 18 | Pen | 0 | PCZ | 0 | Total PP | 5184 | Col. Final | 5º |
|-----|----|-----|---|-----|---|----------|------|------------|----|

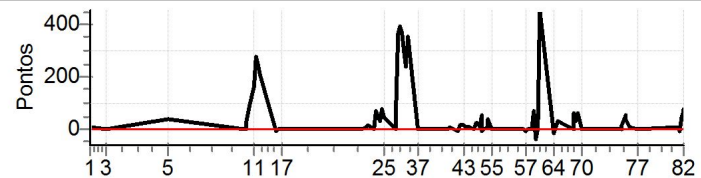

| N | 19 / Carlos Rodrigues dos Santos / Ronaldo Rodrigues dos Santos | | | | | | | | | | | |
|----|---|-----|-------|---|-------------|----------|-------|----------|-----|------|---------|------|
| | u | 19 | | Cat / NL / Largada Super Master / 13 / 09:43:00 | | | | | | | | |
| | | m | 2º | | | Curitiba | | | | | Troller | |
| | | | PC | Tp | Trc | KmPC | Ideal | Passagem | Pen | Erro | Pontos | NoPC |
| 1 | Tmp | 2 | 0.089 | 10:03:07.62 | 10:03:07.70 | 0 | 0.1s | +1 | 2º | 2º | | |
| 3 | Tmp | 18 | 1.554 | 10:07:39.42 | 10:07:39.53 | 0 | 0.1s | +1 | 1º | 2º | | |
| 5 | Tmp | 28 | 0.351 | 10:23:50.40 | 10:23:52.40 | 0 | 2.0s | +20 | 1º | 1º | | |
| 6 | Tmp | 34 | 0.271 | 10:44:38.75 | 10:44:39.32 | 0 | 0.6s | +6 | 7º | 2º | | |
| 7 | Tmp | 36 | 0.450 | 10:44:57.47 | 10:44:56.92 | 0 | 0.6s | -6 | 8º | 4º | | |
| 8 | Tmp | 36 | 0.544 | 10:45:11.57 | 10:45:13.31 | 0 | 1.7s | +17 | 2º | 2º | | |
| 10 | Tmp | 39 | 0.881 | 10:46:02.55 | 10:46:06.58 | 0 | 4.0s | +40 | 3º | 2º | | |
| 11 | Tmp | 44 | 1.294 | 10:47:08.58 | 10:47:14.14 | 0 | 5.6s | +56 | 4º | 2º | | |
| 12 | Tmp | 46 | 1.446 | 10:47:33.88 | 10:47:45.18 | 0 | 11.3s | +113 | 2º | 2º | | |
| 13 | Tmp | 48 | 1.656 | 10:48:06.18 | 10:48:12.25 | 0 | 6.1s | +61 | 2º | 2º | | |
| 14 | Tmp | 49 | 1.782 | 10:48:26.62 | 10:48:28.43 | 0 | 1.8s | +18 | 2º | 2º | | |
| 15 | Tmp | 53 | 2.397 | 10:53:13.22 | 10:53:13.78 | 0 | 0.6s | +6 | 8º | 2º | | |
| 16 | Tmp | 54 | 2.668 | 10:53:34.90 | 10:53:35.18 | 0 | 0.3s | +3 | 7º | 2º | | |
| 17 | Tmp | 57 | 3.102 | 10:54:19.39 | 10:54:19.00 | 0 | 0.4s | -4 | 10º | 2º | | |
| 18 | Tmp | 64 | 0.175 | 11:15:51.35 | 11:15:51.84 | 0 | 0.5s | +5 | 7º | 2º | | |
| 19 | Tmp | 70 | 0.570 | 11:16:52.99 | 11:16:52.66 | 0 | 0.3s | -3 | 1º | 2º | | |
| 20 | Tmp | 76 | 0.891 | 11:17:38.42 | 11:17:39.17 | 0 | 0.8s | +8 | 2º | 2º | | |
| 21 | Tmp | 87 | 1.359 | 11:19:14.43 | 11:19:15.64 | 0 | 1.2s | +12 | 7º | 2º | | |
| 22 | Tmp | 89 | 1.628 | 11:19:47.01 | 11:19:48.08 | 0 | 1.1s | +11 | 3º | 2º | | |
| 23 | Tmp | 94 | 1.748 | 11:20:41.94 | 11:20:44.26 | 0 | 2.3s | [+23] | 6º | 2º | | |
| 24 | Tmp | 96 | 2.011 | 11:21:17.87 | 11:21:20.99 | 0 | 3.1s | +31 | 5º | 2º | | |
| 25 | Tmp | 100 | 2.139 | 11:21:38.74 | 11:21:42.10 | 0 | 3.4s | +34 | 3º | 2º | | |
| 26 | Tmp | 108 | 2.434 | 11:24:57.79 | 11:24:58.50 | 0 | 0.7s | +7 | 6º | 2º | | |
| 27 | Tmp | 110 | 2.604 | 11:25:16.01 | 11:25:17.76 | 0 | 1.8s | +18 | 6º | 2º | | |
| 28 | Tmp | 112 | 2.710 | 11:25:28.61 | 11:25:39.27 | 0 | 10.7s | +107 | 3º | 2º | | |
| 29 | Tmp | 114 | 2.897 | 11:25:48.61 | 11:25:57.56 | 0 | 9.0s | +90 | 2º | 2º | | |
| 30 | Tmp | 116 | 3.012 | 11:26:07.01 | 11:26:21.56 | 0 | 14.6s | [+146] | 2º | 2º | | |
| 31 | Tmp | 119 | 3.169 | 11:26:28.31 | 11:26:37.70 | 0 | 9.4s | +94 | 2º | 2º | | |
| 32 | Tmp | 124 | 3.460 | 11:27:23.02 | 11:27:24.16 | 0 | 1.1s | +11 | 2º | 2º | | |
| 33 | Tmp | 125 | 3.668 | 11:27:48.52 | 11:27:49.05 | 0 | 0.5s | +5 | 2º | 2º | | |
| 34 | Tmp | 127 | 3.795 | 11:28:04.13 | 11:28:05.95 | 0 | 1.8s | +18 | 2º | 2º | | |
| 35 | Tmp | 129 | 3.865 | 11:28:10.92 | 11:28:13.92 | 0 | 3.0s | [+30] | 2º | 2º | | |
| 36 | Tmp | 131 | 3.949 | 11:28:20.81 | 11:28:25.46 | 0 | 4.7s | +47 | 2º | 2º | | |
| 37 | Tmp | 133 | 0.280 | 11:31:05.10 | 11:31:05.16 | 0 | 0.1s | +1 | 2º | 2º | | |
| 38 | Tmp | 136 | 0.167 | 11:38:08.76 | 11:38:09.27 | 0 | 0.5s | +5 | 9º | 2º | | |
| 39 | Pass | 137 | 0.836 | 11:39:00.11 | 11:38:48.77 | 0 | 11.3s | +0 | 1º | 2º | | |
| 40 | Tmp | 140 | 1.226 | 11:39:49.43 | 11:39:49.48 | 0 | 0.1s | +1 | 4º | 2º | | |
| 41 | Tmp | 148 | 0.138 | 11:41:58.83 | 11:41:59.68 | 0 | 0.9s | +9 | 10º | 2º | | |
| 42 | Tmp | 149 | 0.215 | 11:42:08.22 | 11:42:08.80 | 0 | 0.6s | +6 | 2º | 2º | | |
| 43 | Tmp | 154 | 0.691 | 11:43:17.27 | 11:43:18.97 | 0 | 1.7s | +17 | 5º | 2º | | |
| 44 | Tmp | 156 | 0.984 | 11:43:53.07 | 11:43:53.50 | 0 | 0.4s | +4 | 1º | 2º | | |
| 45 | Tmp | 159 | 1.299 | 11:44:41.66 | 11:44:41.74 | 0 | 0.1s | +1 | 1º | 2º | | |
| 46 | Tmp | 164 | 1.761 | 11:45:59.25 | 11:45:59.10 | 0 | 0.2s | -2 | 2º | 2º | | |
| 47 | Tmp | 165 | 1.936 | 11:46:19.35 | 11:46:20.76 | 0 | 1.4s | +14 | 3º | 2º | | |
| 48 | Tmp | 169 | 2.185 | 11:47:04.42 | 11:47:06.96 | 0 | 2.5s | [+25] | 5º | 2º | | |
| 49 | Tmp | 172 | 2.430 | 11:47:35.30 | 11:47:36.79 | 0 | 1.5s | +15 | 6º | 2º | | |
| 50 | Tmp | 175 | 2.624 | 11:47:59.47 | 11:48:01.60 | 0 | 2.1s | [+21] | 1º | 2º | | |
| 51 | Tmp | 177 | 2.780 | 11:48:19.45 | 11:48:20.27 | 0 | 0.8s | +8 | 5º | 2º | | |
| 52 | Tmp | 179 | 2.958 | 11:48:49.82 | 11:48:50.59 | 0 | 0.8s | +8 | 7º | 2º | | |
| 53 | Tmp | 182 | 3.188 | 11:49:39.35 | 11:49:39.40 | 0 | 0.1s | +1 | 2º | 2º | | |
| 54 | Tmp | 183 | 3.362 | 11:49:59.32 | 11:50:00.08 | 0 | 0.8s | +8 | 2º | 2º | | |
| 55 | Tmp | 188 | 3.739 | 11:51:00.71 | 11:50:59.97 | 0 | 0.7s | -7 | 8º | 2º | | |
| 56 | Tmp | 196 | 0.352 | 11:59:10.93 | 11:59:10.98 | 0 | 0.1s | +1 | 3º | 2º | | |
| 57 | Tmp | 200 | 0.699 | 11:59:56.73 | 11:59:58.82 | 0 | 2.1s | +21 | 8º | 2º | | |
| 58 | Tmp | 204 | 0.936 | 12:00:29.81 | 12:00:30.56 | 0 | 0.8s | +8 | 6º | 2º | | |
| 59 | Pass | 210 | 1.287 | 12:01:23.99 | 12:00:20.21 | 0 | 1m03s | +0 | 1º | 2º | | |
| 60 | Tmp | 214 | 1.561 | 12:02:05.17 | 12:02:04.08 | 0 | 1.1s | -11 | 5º | 2º | | |
| 61 | Tmp | 216 | 1.773 | 12:02:39.30 | 12:02:36.08 | 0 | 3.2s | -32 | 5º | 2º | | |
| 62 | Tmp | 221 | 1.949 | 12:03:13.07 | 12:03:12.11 | 0 | 1.0s | -10 | 4º | 2º | | |
| 63 | Tmp | 224 | 2.075 | 12:03:30.10 | 12:03:31.03 | 0 | 0.9s | +9 | 1º | 2º | | |
| 64 | Tmp | 230 | 2.285 | 12:07:23.61 | 12:07:21.63 | 0 | 2.0s | -20 | 11º | 2º | | |

| | | | | | | | | | | |
|----|-----|-----|-------|-------------|-------------|---|------|-------|-----|----|
| 65 | Tmp | 235 | 2.734 | 12:08:25.53 | 12:08:27.55 | 0 | 2.0s | +20 | 6º | 2º |
| 66 | Tmp | 241 | 0.108 | 12:12:36.53 | 12:12:38.11 | 0 | 1.6s | +16 | 10º | 2º |
| 67 | Tmp | 246 | 0.272 | 12:13:04.82 | 12:13:11.53 | 0 | 6.7s | +67 | 7º | 2º |
| 68 | Tmp | 248 | 0.446 | 12:13:29.59 | 12:13:32.43 | 0 | 2.8s | [+28] | 2º | 2º |
| 69 | Tmp | 249 | 0.533 | 12:13:41.05 | 12:13:45.48 | 0 | 4.4s | +44 | 2º | 2º |
| 70 | Tmp | 255 | 0.981 | 12:14:42.26 | 12:14:44.35 | 0 | 2.1s | +21 | 8º | 2º |
| 71 | Tmp | 257 | 0.108 | 12:25:05.78 | 12:25:07.00 | 0 | 1.2s | +12 | 9º | 2º |
| 72 | Tmp | 259 | 0.280 | 12:25:27.17 | 12:25:27.64 | 0 | 0.5s | +5 | 8º | 2º |
| 73 | Tmp | 260 | 0.344 | 12:25:35.39 | 12:25:35.69 | 0 | 0.3s | +3 | 1º | 2º |
| 74 | Tmp | 265 | 0.694 | 12:26:33.00 | 12:26:36.10 | 0 | 3.1s | +31 | 5º | 2º |
| 75 | Tmp | 268 | 0.793 | 12:26:47.04 | 12:26:47.67 | 0 | 0.6s | +6 | 1º | 2º |
| 76 | Tmp | 275 | 1.219 | 12:27:54.43 | 12:27:55.59 | 0 | 1.2s | +12 | 3º | 2º |
| 77 | Tmp | 283 | 0.038 | 12:30:11.20 | 12:30:12.25 | 0 | 1.1s | +11 | 9º | 2º |
| 78 | Tmp | 286 | 0.116 | 12:41:01.80 | 12:41:02.32 | 0 | 0.5s | +5 | 4º | 2º |
| 79 | Tmp | 288 | 0.228 | 12:41:23.04 | 12:41:23.02 | 0 | 0.0s | -0 | 1º | 2º |
| 80 | Tmp | 289 | 0.381 | 12:41:41.32 | 12:41:46.76 | 0 | 5.4s | +54 | 4º | 2º |
| 81 | Tmp | 291 | 0.611 | 12:42:09.96 | 12:42:17.00 | 0 | 7.0s | +70 | 3º | 2º |
| 82 | Tmp | 292 | 0.679 | 12:42:18.20 | 12:42:25.55 | 0 | 7.4s | +74 | 3º | 2º |

| | | | | | | | | | |
|-----|----|-----|---|-----|---|----------|------|------------|----|
| Num | 19 | Pen | 0 | PCZ | 1 | Total PP | 1523 | Col. Final | 2º |
|-----|----|-----|---|-----|---|----------|------|------------|----|

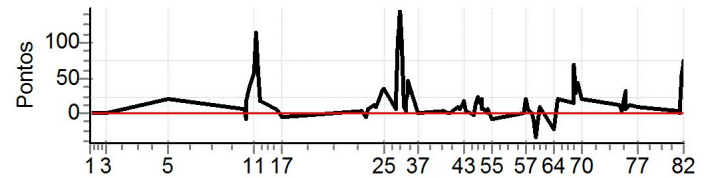

| N | u | m | 21 / Alex Camacho / Jean Luis Ropelato | | | | | | | | | |
|----|------|-----|--|-------------|--------------------------|-----|-------|-------------------------|------|-------|--|--|
| | | | Cat / NL / Largada | | Graduado / 17 / 09:47:00 | | | | | | | |
| | | | Rio do Sul | | | | | LAND ROVER DEFENDER 110 | | | | |
| PC | TP | TRC | KmPC | Ideal | Passagem | Pen | Erro | Pontos | NoPC | AtePC | | |
| 1 | Tmp | 2 | 0.089 | 10:07:08.21 | 10:07:08.76 | 0 | 0.6s | +6 | 6° | 6° | | |
| 3 | Tmp | 18 | 1.554 | 10:11:42.40 | 10:11:42.88 | 0 | 0.5s | +5 | 8° | 9° | | |
| 5 | Tmp | 28 | 0.351 | 10:27:54.55 | 10:27:58.52 | 0 | 4.0s | +40 | 5° | 4° | | |
| 6 | Tmp | 34 | 0.271 | 10:48:44.33 | 10:48:44.78 | 0 | 0.5s | +5 | 8° | 3° | | |
| 7 | Tmp | 36 | 0.450 | 10:49:04.23 | 10:49:05.19 | 0 | 1.0s | +10 | 11° | 6° | | |
| 8 | Tmp | 36 | 0.544 | 10:49:18.33 | 10:49:20.75 | 0 | 2.4s | [+24] | 2° | 5° | | |
| 10 | Tmp | 39 | 0.881 | 10:50:10.11 | 10:50:25.48 | 0 | 15.4s | +154 | 10° | 6° | | |
| 11 | Tmp | 44 | 1.294 | 10:51:17.55 | | 0 | | +6000 | 12° | 12° | | |
| 12 | Tmp | 46 | 1.446 | 10:51:42.85 | | 0 | | +6000 | 12° | 12° | | |
| 13 | Tmp | 48 | 1.656 | 10:52:15.15 | 10:53:47.54 | 0 | 1m32s | [+924] | 10° | 10° | | |
| 14 | Tmp | 49 | 1.782 | 10:52:35.59 | 10:54:01.08 | 0 | 1m25s | +855 | 10° | 10° | | |
| 15 | Tmp | 53 | 2.397 | 10:57:24.83 | 10:56:28.97 | 0 | 55.9s | -559 | 10° | 10° | | |
| 16 | Tmp | 54 | 2.668 | 10:57:48.05 | 10:56:50.00 | 0 | 58.1s | -581 | 10° | 10° | | |
| 17 | Tmp | 57 | 3.102 | 10:58:33.96 | 10:57:58.91 | 0 | 35.1s | -351 | 10° | 10° | | |
| 18 | Tmp | 64 | 0.175 | 11:20:06.56 | 11:20:06.97 | 0 | 0.4s | +4 | 6° | 10° | | |
| 19 | Tmp | 70 | 0.570 | 11:21:09.70 | 11:21:11.52 | 0 | 1.8s | +18 | 2° | 10° | | |
| 20 | Tmp | 76 | 0.891 | 11:21:56.57 | 11:21:58.88 | 0 | 2.3s | [+23] | 1° | 10° | | |
| 21 | Tmp | 87 | 1.359 | 11:23:34.41 | 11:23:35.09 | 0 | 0.7s | +7 | 4° | 10° | | |
| 22 | Tmp | 89 | 1.628 | 11:24:07.89 | 11:24:09.10 | 0 | 1.2s | +12 | 2° | 10° | | |
| 23 | Tmp | 94 | 1.748 | 11:25:02.82 | 11:25:06.21 | 0 | 3.4s | +34 | 4° | 10° | | |
| 24 | Tmp | 96 | 2.011 | 11:25:38.75 | 11:25:43.23 | 0 | 4.5s | +45 | 4° | 10° | | |
| 25 | Tmp | 100 | 2.139 | 11:26:00.26 | 11:26:01.26 | 0 | 1.0s | +10 | 2° | 10° | | |
| 26 | Tmp | 108 | 2.434 | 11:29:20.76 | 11:29:21.39 | 0 | 0.6s | +6 | 2° | 9° | | |
| 27 | Tmp | 110 | 2.604 | 11:29:39.96 | 11:29:48.54 | 0 | 8.6s | +86 | 8° | 9° | | |
| 28 | Tmp | 112 | 2.710 | 11:29:53.26 | 11:30:06.43 | 0 | 13.2s | +132 | 7° | 8° | | |
| 29 | Tmp | 114 | 2.897 | 11:30:14.72 | 11:30:26.96 | 0 | 12.2s | +122 | 6° | 8° | | |
| 30 | Tmp | 116 | 3.012 | 11:30:33.95 | 11:30:54.97 | 0 | 21.0s | +210 | 6° | 8° | | |
| 31 | Tmp | 119 | 3.169 | 11:30:56.31 | 11:31:12.86 | 0 | 16.6s | +166 | 6° | 8° | | |
| 32 | Tmp | 124 | 3.460 | 11:31:51.33 | 11:31:57.39 | 0 | 6.1s | +61 | 4° | 8° | | |
| 33 | Tmp | 125 | 3.668 | 11:32:16.83 | 11:32:18.20 | 0 | 1.4s | +14 | 4° | 8° | | |
| 34 | Tmp | 127 | 3.795 | 11:32:32.62 | 11:32:51.09 | 0 | 18.5s | +185 | 7° | 8° | | |
| 35 | Tmp | 129 | 3.865 | 11:32:40.02 | 11:33:00.63 | 0 | 20.6s | +206 | 7° | 8° | | |
| 36 | Tmp | 131 | 3.949 | 11:32:50.50 | 11:33:13.64 | 0 | 23.1s | +231 | 7° | 8° | | |
| 37 | Tmp | 133 | 0.280 | 11:35:35.02 | 11:35:35.88 | 0 | 0.9s | +9 | 8° | 8° | | |
| 38 | Tmp | 136 | 0.167 | 11:42:39.63 | 11:42:39.94 | 0 | 0.3s | +3 | 6° | 8° | | |
| 39 | Pass | 137 | 0.836 | 11:43:35.66 | 11:43:22.98 | 0 | 12.7s | +0 | 11° | 8° | | |
| 40 | Tmp | 140 | 1.226 | 11:44:27.05 | 11:44:28.00 | 0 | 1.0s | +10 | 11° | 8° | | |
| 41 | Tmp | 148 | 0.138 | 11:46:41.61 | 11:46:42.27 | 0 | 0.7s | +7 | 10° | 8° | | |
| 42 | Tmp | 149 | 0.215 | 11:46:51.39 | 11:46:53.60 | 0 | 2.2s | +22 | 7° | 8° | | |
| 43 | Tmp | 154 | 0.691 | 11:48:00.76 | 11:48:02.38 | 0 | 1.6s | +16 | 2° | 8° | | |
| 44 | Tmp | 156 | 0.984 | 11:48:36.92 | 11:48:39.25 | 0 | 2.3s | +23 | 11° | 8° | | |
| 45 | Tmp | 159 | 1.299 | 11:49:25.51 | 11:49:27.96 | 0 | 2.5s | [+25] | 10° | 8° | | |
| 46 | Tmp | 164 | 1.761 | 11:50:43.10 | 11:50:43.91 | 0 | 0.8s | +8 | 9° | 8° | | |
| 47 | Tmp | 165 | 1.936 | 11:51:04.08 | 11:51:04.99 | 0 | 0.9s | +9 | 2° | 8° | | |
| 48 | Tmp | 169 | 2.185 | 11:51:50.35 | 11:51:50.92 | 0 | 0.6s | +6 | 1° | 8° | | |
| 49 | Tmp | 172 | 2.430 | 11:52:22.03 | 11:52:23.55 | 0 | 1.5s | +15 | 8° | 8° | | |
| 50 | Tmp | 175 | 2.624 | 11:52:47.33 | 11:52:49.47 | 0 | 2.1s | +21 | 5° | 8° | | |
| 51 | Tmp | 177 | 2.780 | 11:53:07.91 | 11:53:12.70 | 0 | 4.8s | +48 | 10° | 8° | | |
| 52 | Tmp | 179 | 2.958 | 11:53:38.28 | 11:53:42.61 | 0 | 4.3s | +43 | 11° | 8° | | |
| 53 | Tmp | 182 | 3.188 | 11:54:27.81 | 11:54:30.59 | 0 | 2.8s | [+28] | 11° | 8° | | |
| 54 | Tmp | 183 | 3.362 | 11:54:48.66 | 11:54:51.93 | 0 | 3.3s | +33 | 8° | 8° | | |
| 55 | Tmp | 188 | 3.739 | 11:55:50.72 | 11:55:50.82 | 0 | 0.1s | +1 | 4° | 8° | | |
| 56 | Tmp | 196 | 0.352 | 12:04:02.36 | 12:04:02.95 | 0 | 0.6s | +6 | 9° | 8° | | |
| 57 | Tmp | 200 | 0.699 | 12:04:51.20 | 12:04:52.71 | 0 | 1.5s | +15 | 5° | 8° | | |
| 58 | Tmp | 204 | 0.936 | 12:05:24.87 | 12:05:25.16 | 0 | 0.3s | +3 | 3° | 8° | | |
| 59 | Pass | 210 | 1.287 | 12:06:20.00 | 12:05:15.04 | 0 | 1m05s | +0 | 11° | 8° | | |
| 60 | Tmp | 214 | 1.561 | 12:07:02.19 | 12:07:04.59 | 0 | 2.4s | [+24] | 7° | 8° | | |
| 61 | Tmp | 216 | 1.773 | 12:07:36.32 | 12:07:34.80 | 0 | 1.5s | -15 | 2° | 8° | | |
| 62 | Tmp | 221 | 1.949 | 12:08:10.09 | 12:08:11.61 | 0 | 1.5s | +15 | 8° | 8° | | |
| 63 | Tmp | 224 | 2.075 | 12:08:27.76 | 12:08:29.24 | 0 | 1.5s | +15 | 2° | 8° | | |
| 64 | Tmp | 230 | 2.285 | 12:12:21.72 | 12:12:23.00 | 0 | 1.3s | +13 | 10° | 8° | | |

| | | | | | | | | | | |
|----|-----|-----|-------|-------------|-------------|---|------|-----|-----|----|
| 65 | Tmp | 235 | 2.734 | 12:13:24.78 | 12:13:24.40 | 0 | 0.4s | -4 | 1° | 8° |
| 66 | Tmp | 241 | 0.108 | 12:17:37.24 | 12:17:36.74 | 0 | 0.5s | -5 | 5° | 8° |
| 67 | Tmp | 246 | 0.272 | 12:18:05.53 | 12:18:11.50 | 0 | 6.0s | +60 | 4° | 8° |
| 68 | Tmp | 248 | 0.446 | 12:18:31.66 | 12:18:34.73 | 0 | 3.1s | +31 | 5° | 8° |
| 69 | Tmp | 249 | 0.533 | 12:18:43.54 | 12:18:48.51 | 0 | 5.0s | +50 | 5° | 8° |
| 70 | Tmp | 255 | 0.981 | 12:19:46.92 | 12:19:47.45 | 0 | 0.5s | +5 | 4° | 8° |
| 71 | Tmp | 257 | 0.108 | 12:30:11.19 | 12:30:12.15 | 0 | 1.0s | +10 | 9° | 8° |
| 72 | Tmp | 259 | 0.280 | 12:30:32.58 | 12:30:33.84 | 0 | 1.3s | +13 | 10° | 8° |
| 73 | Tmp | 260 | 0.344 | 12:30:40.80 | 12:30:41.73 | 0 | 0.9s | +9 | 6° | 8° |
| 74 | Tmp | 265 | 0.694 | 12:31:39.46 | 12:31:43.00 | 0 | 3.5s | +35 | 4° | 8° |
| 75 | Tmp | 268 | 0.793 | 12:31:53.50 | 12:31:55.24 | 0 | 1.7s | +17 | 2° | 8° |
| 76 | Tmp | 275 | 1.219 | 12:33:00.89 | 12:33:02.08 | 0 | 1.2s | +12 | 3° | 8° |
| 77 | Tmp | 283 | 0.038 | 12:35:19.31 | 12:35:19.56 | 0 | 0.3s | +3 | 4° | 8° |
| 78 | Tmp | 286 | 0.116 | 12:46:09.91 | 12:46:11.09 | 0 | 1.2s | +12 | 11° | 8° |
| 79 | Tmp | 288 | 0.228 | 12:46:31.15 | 12:46:31.30 | 0 | 0.2s | +2 | 4° | 8° |
| 80 | Tmp | 289 | 0.381 | 12:46:50.68 | 12:46:55.39 | 0 | 4.7s | +47 | 6° | 8° |
| 81 | Tmp | 291 | 0.611 | 12:47:20.89 | 12:47:25.94 | 0 | 5.1s | +51 | 4° | 8° |
| 82 | Tmp | 292 | 0.679 | 12:47:29.50 | 12:47:34.55 | 0 | 5.1s | +51 | 5° | 8° |

| | | | | | | | | | |
|-----|----|-----|---|-----|---|----------|-------|------------|----|
| Num | 21 | Pen | 0 | PCZ | 0 | Total PP | 16888 | Col. Final | 8° |
|-----|----|-----|---|-----|---|----------|-------|------------|----|

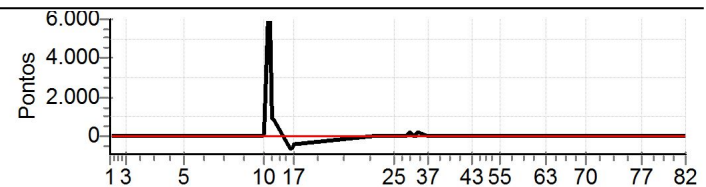

| N | 22 / Volney Reinke / Joao Candido Carneiro da Cunha | | | | | | | | | | |
|----|---|-----|--------------------------|--------------------|-------------|----------|-------|--------|--------|------|-------|
| | u | 22 | | Cat / NL / Largada | | | | | | | |
| | | 1º | Graduado / 18 / 09:48:00 | | | | | | | | |
| m | Jaragua do Sul | | | | | Tr4 | | | | | |
| | PC | TP | TRC | KmPC | Ideal | Passagem | Pen | Erro | Pontos | NoPC | AtePC |
| 1 | Tmp | 2 | 0.089 | 10:08:08.21 | 10:08:08.13 | 0 | 0.1s | -1 | 1º | 1º | |
| 3 | Tmp | 18 | 1.554 | 10:12:42.40 | 10:12:43.67 | 0 | 1.3s | +13 | 10º | 2º | |
| 5 | Tmp | 28 | 0.351 | 10:28:54.55 | 10:28:58.02 | 0 | 3.5s | +35 | 4º | 7º | |
| 6 | Tmp | 34 | 0.271 | 10:49:44.33 | 10:49:44.67 | 0 | 0.3s | +3 | 5º | 5º | |
| 7 | Tmp | 36 | 0.450 | 10:50:04.23 | 10:50:04.39 | 0 | 0.2s | +2 | 4º | 4º | |
| 8 | Tmp | 36 | 0.544 | 10:50:18.33 | 10:50:21.82 | 0 | 3.5s | +35 | 10º | 6º | |
| 10 | Tmp | 39 | 0.881 | 10:51:10.11 | 10:51:10.93 | 0 | 0.8s | +8 | 3º | 2º | |
| 11 | Tmp | 44 | 1.294 | 10:52:17.55 | 10:52:26.95 | 0 | 9.4s | +94 | 5º | 2º | |
| 12 | Tmp | 46 | 1.446 | 10:52:42.85 | 10:53:08.94 | 0 | 26.1s | [+261] | 4º | 2º | |
| 13 | Tmp | 48 | 1.656 | 10:53:15.15 | 10:53:40.86 | 0 | 25.7s | +257 | 4º | 3º | |
| 14 | Tmp | 49 | 1.782 | 10:53:35.59 | 10:53:55.57 | 0 | 20.0s | +200 | 3º | 3º | |
| 15 | Tmp | 53 | 2.397 | 10:58:24.83 | 10:58:24.92 | 0 | 0.1s | +1 | 1º | 3º | |
| 16 | Tmp | 54 | 2.668 | 10:58:48.05 | 10:58:48.16 | 0 | 0.1s | +1 | 3º | 3º | |
| 17 | Tmp | 57 | 3.102 | 10:59:33.96 | 10:59:33.21 | 0 | 0.8s | -8 | 9º | 3º | |
| 18 | Tmp | 64 | 0.175 | 11:21:06.56 | 11:21:06.84 | 0 | 0.3s | +3 | 3º | 3º | |
| 19 | Tmp | 70 | 0.570 | 11:22:09.70 | 11:22:09.69 | 0 | 0.0s | -0 | 1º | 2º | |
| 20 | Tmp | 76 | 0.891 | 11:22:56.57 | 11:23:01.47 | 0 | 4.9s | +49 | 3º | 2º | |
| 21 | Tmp | 87 | 1.359 | 11:24:34.41 | 11:24:48.87 | 0 | 14.5s | +145 | 7º | 3º | |
| 22 | Tmp | 89 | 1.628 | 11:25:07.89 | 11:25:16.83 | 0 | 8.9s | +89 | 7º | 3º | |
| 23 | Tmp | 94 | 1.748 | 11:26:02.82 | 11:25:58.00 | 0 | 4.8s | -48 | 7º | 3º | |
| 24 | Tmp | 96 | 2.011 | 11:26:38.75 | 11:26:40.27 | 0 | 1.5s | +15 | 1º | 3º | |
| 25 | Tmp | 100 | 2.139 | 11:27:00.26 | 11:27:00.59 | 0 | 0.3s | +3 | 1º | 3º | |
| 26 | Tmp | 108 | 2.434 | 11:30:20.76 | 11:30:21.72 | 0 | 1.0s | +10 | 3º | 3º | |
| 27 | Tmp | 110 | 2.604 | 11:30:39.96 | 11:30:40.76 | 0 | 0.8s | +8 | 3º | 3º | |
| 28 | Tmp | 112 | 2.710 | 11:30:53.26 | 11:31:01.90 | 0 | 8.6s | +86 | 5º | 3º | |
| 29 | Tmp | 114 | 2.897 | 11:31:14.72 | 11:31:21.71 | 0 | 7.0s | +70 | 4º | 3º | |
| 30 | Tmp | 116 | 3.012 | 11:31:33.95 | 11:31:39.71 | 0 | 5.8s | +58 | 2º | 2º | |
| 31 | Tmp | 119 | 3.169 | 11:31:56.31 | 11:31:58.26 | 0 | 2.0s | +20 | 2º | 2º | |
| 32 | Tmp | 124 | 3.460 | 11:32:51.33 | 11:32:53.02 | 0 | 1.7s | +17 | 2º | 2º | |
| 33 | Tmp | 125 | 3.668 | 11:33:16.83 | 11:33:17.15 | 0 | 0.3s | +3 | 2º | 2º | |
| 34 | Tmp | 127 | 3.795 | 11:33:32.62 | 11:33:35.52 | 0 | 2.9s | [+29] | 3º | 2º | |
| 35 | Tmp | 129 | 3.865 | 11:33:40.02 | 11:33:44.19 | 0 | 4.2s | +42 | 3º | 1º | |
| 36 | Tmp | 131 | 3.949 | 11:33:50.50 | 11:33:55.16 | 0 | 4.7s | +47 | 2º | 1º | |
| 37 | Tmp | 133 | 0.280 | 11:36:35.02 | 11:36:35.34 | 0 | 0.3s | +3 | 3º | 1º | |
| 38 | Tmp | 136 | 0.167 | 11:43:39.63 | 11:43:39.94 | 0 | 0.3s | +3 | 5º | 1º | |
| 39 | Pass | 137 | 0.836 | 11:44:35.66 | 11:44:23.16 | 0 | 12.5s | +0 | 10º | 1º | |
| 40 | Tmp | 140 | 1.226 | 11:45:27.05 | 11:45:27.37 | 0 | 0.3s | +3 | 6º | 1º | |
| 41 | Tmp | 148 | 0.138 | 11:47:41.61 | 11:47:41.41 | 0 | 0.2s | -2 | 1º | 1º | |
| 42 | Tmp | 149 | 0.215 | 11:47:51.39 | 11:47:53.18 | 0 | 1.8s | +18 | 4º | 1º | |
| 43 | Tmp | 154 | 0.691 | 11:49:00.76 | 11:49:02.11 | 0 | 1.4s | +14 | 1º | 1º | |
| 44 | Tmp | 156 | 0.984 | 11:49:36.92 | 11:49:37.59 | 0 | 0.7s | +7 | 2º | 1º | |
| 45 | Tmp | 159 | 1.299 | 11:50:25.51 | 11:50:25.90 | 0 | 0.4s | +4 | 3º | 1º | |
| 46 | Tmp | 164 | 1.761 | 11:51:43.10 | 11:51:42.23 | 0 | 0.9s | -9 | 10º | 1º | |
| 47 | Tmp | 165 | 1.936 | 11:52:04.08 | 11:52:04.71 | 0 | 0.6s | +6 | 1º | 1º | |
| 48 | Tmp | 169 | 2.185 | 11:52:50.35 | 11:52:51.80 | 0 | 1.5s | +15 | 5º | 1º | |
| 49 | Tmp | 172 | 2.430 | 11:53:22.03 | 11:53:22.39 | 0 | 0.4s | +4 | 2º | 1º | |
| 50 | Tmp | 175 | 2.624 | 11:53:47.33 | 11:53:47.93 | 0 | 0.6s | +6 | 1º | 1º | |
| 51 | Tmp | 177 | 2.780 | 11:54:07.91 | 11:54:08.60 | 0 | 0.7s | +7 | 4º | 1º | |
| 52 | Tmp | 179 | 2.958 | 11:54:38.28 | 11:54:39.29 | 0 | 1.0s | +10 | 4º | 1º | |
| 53 | Tmp | 182 | 3.188 | 11:55:27.81 | 11:55:27.00 | 0 | 0.8s | -8 | 8º | 1º | |
| 54 | Tmp | 183 | 3.362 | 11:55:48.66 | 11:55:48.80 | 0 | 0.1s | +1 | 1º | 1º | |
| 55 | Tmp | 188 | 3.739 | 11:56:50.72 | 11:56:51.00 | 0 | 0.3s | +3 | 8º | 1º | |
| 56 | Tmp | 196 | 0.352 | 12:05:02.36 | 12:05:02.90 | 0 | 0.5s | +5 | 7º | 1º | |
| 57 | Tmp | 200 | 0.699 | 12:05:51.20 | 12:05:53.74 | 0 | 2.5s | [+25] | 9º | 1º | |
| 58 | Tmp | 204 | 0.936 | 12:06:24.87 | 12:06:25.73 | 0 | 0.9s | +9 | 6º | 1º | |
| 59 | Pass | 210 | 1.287 | 12:07:20.00 | 12:06:15.36 | 0 | 1m04s | +0 | 10º | 1º | |
| 60 | Tmp | 214 | 1.561 | 12:08:02.19 | 12:08:02.86 | 0 | 0.7s | +7 | 1º | 1º | |
| 61 | Tmp | 216 | 1.773 | 12:08:36.32 | 12:08:33.52 | 0 | 2.8s | [-28] | 5º | 1º | |
| 62 | Tmp | 221 | 1.949 | 12:09:10.09 | 12:09:10.83 | 0 | 0.7s | +7 | 6º | 1º | |
| 63 | Tmp | 224 | 2.075 | 12:09:27.76 | 12:09:34.71 | 0 | 7.0s | +70 | 9º | 1º | |
| 64 | Tmp | 230 | 2.285 | 12:13:21.72 | 12:13:22.38 | 0 | 0.7s | +7 | 6º | 1º | |

| | | | | | | | | | | |
|----|-----|-----|-------|-------------|-------------|---|------|-------|-----|----|
| 65 | Tmp | 235 | 2.734 | 12:14:24.78 | 12:14:25.59 | 0 | 0.8s | +8 | 2º | 1º |
| 66 | Tmp | 241 | 0.108 | 12:18:37.24 | 12:18:37.66 | 0 | 0.4s | +4 | 3º | 1º |
| 67 | Tmp | 246 | 0.272 | 12:19:05.53 | 12:19:08.43 | 0 | 2.9s | [+29] | 1º | 1º |
| 68 | Tmp | 248 | 0.446 | 12:19:31.66 | 12:19:31.76 | 0 | 0.1s | +1 | 1º | 1º |
| 69 | Tmp | 249 | 0.533 | 12:19:43.54 | 12:19:45.80 | 0 | 2.3s | +23 | 1º | 1º |
| 70 | Tmp | 255 | 0.981 | 12:20:46.92 | 12:20:46.93 | 0 | 0.0s | +0 | 1º | 1º |
| 71 | Tmp | 257 | 0.108 | 12:31:11.19 | 12:31:20.74 | 0 | 9.6s | +96 | 12º | 1º |
| 72 | Tmp | 259 | 0.280 | 12:31:32.58 | 12:31:36.17 | 0 | 3.6s | +36 | 12º | 1º |
| 73 | Tmp | 260 | 0.344 | 12:31:40.80 | 12:31:45.00 | 0 | 4.2s | +42 | 12º | 1º |
| 74 | Tmp | 265 | 0.694 | 12:32:39.46 | 12:32:43.40 | 0 | 3.9s | +39 | 6º | 1º |
| 75 | Tmp | 268 | 0.793 | 12:32:53.50 | 12:32:55.63 | 0 | 2.1s | +21 | 4º | 1º |
| 76 | Tmp | 275 | 1.219 | 12:34:00.89 | 12:34:03.71 | 0 | 2.8s | [+28] | 7º | 1º |
| 77 | Tmp | 283 | 0.038 | 12:36:19.31 | 12:36:19.43 | 0 | 0.1s | +1 | 1º | 1º |
| 78 | Tmp | 286 | 0.116 | 12:47:09.91 | 12:47:10.30 | 0 | 0.4s | +4 | 5º | 1º |
| 79 | Tmp | 288 | 0.228 | 12:47:31.15 | 12:47:31.13 | 0 | 0.0s | -0 | 1º | 1º |
| 80 | Tmp | 289 | 0.381 | 12:47:50.68 | 12:47:54.42 | 0 | 3.7s | +37 | 3º | 1º |
| 81 | Tmp | 291 | 0.611 | 12:48:20.89 | 12:48:26.04 | 0 | 5.2s | +52 | 5º | 1º |
| 82 | Tmp | 292 | 0.679 | 12:48:29.50 | 12:48:34.43 | 0 | 4.9s | +49 | 4º | 1º |

| | | | | | | | | | |
|-----|----|-----|---|-----|---|----------|------|------------|----|
| Num | 22 | Pen | 0 | PCZ | 3 | Total PP | 2012 | Col. Final | 1º |
|-----|----|-----|---|-----|---|----------|------|------------|----|

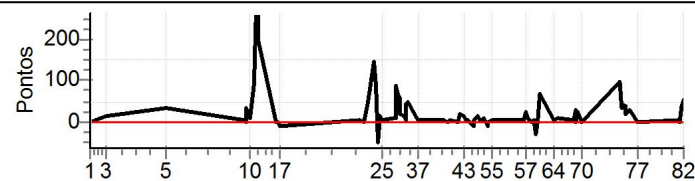

| N u m | 24 / Renan P. Medeiros / Rafael Prada | | | | | | | | | |
|-------------|---------------------------------------|-----|-------|-------------|-------------|----------|-------|--------|------|-------|
| | Cat / NL / Largada | | | | | | | | | |
| | Graduado / 19 / 09:49:00 | | | | | Blumenau | | | | |
| PC | TP | TRC | KmPC | Ideal | Passagem | Pen | Erro | Pontos | NoPC | AtePC |
| 1 | Tmp | 2 | 0.089 | 10:09:08.21 | 10:09:10.17 | 0 | 2.0s | [+20] | 11° | 11° |
| 3 | Tmp | 18 | 1.554 | 10:13:42.40 | 10:13:42.47 | 0 | 0.1s | +1 | 2° | 3° |
| 5 | Tmp | 28 | 0.351 | 10:29:54.55 | 10:29:59.82 | 0 | 5.3s | +53 | 10° | 10° |
| 6 | Tmp | 34 | 0.271 | 10:50:44.33 | 10:50:44.21 | 0 | 0.1s | -1 | 2° | 8° |
| 7 | Tmp | 36 | 0.450 | 10:51:04.23 | 10:51:03.87 | 0 | 0.4s | -4 | 8° | 7° |
| 8 | Tmp | 36 | 0.544 | 10:51:18.33 | 10:51:28.00 | 0 | 9.7s | +97 | 12° | 10° |
| 10 | Tmp | 39 | 0.881 | 10:52:10.11 | 10:52:30.40 | 0 | 20.3s | +203 | 11° | 11° |
| 11 | Tmp | 44 | 1.294 | 10:53:17.55 | 10:53:38.84 | 0 | 21.3s | +213 | 7° | 9° |
| 12 | Tmp | 46 | 1.446 | 10:53:42.85 | 10:54:22.00 | 0 | 39.2s | +392 | 7° | 7° |
| 13 | Tmp | 48 | 1.656 | 10:54:15.15 | 10:54:50.29 | 0 | 35.1s | +351 | 7° | 7° |
| 14 | Tmp | 49 | 1.782 | 10:54:35.59 | 10:55:05.94 | 0 | 30.4s | +304 | 7° | 7° |
| 15 | Tmp | 53 | 2.397 | 10:59:24.83 | 10:59:25.00 | 0 | 0.2s | +2 | 3° | 7° |
| 16 | Tmp | 54 | 2.668 | 10:59:48.05 | 10:59:48.59 | 0 | 0.5s | +5 | 7° | 7° |
| 17 | Tmp | 57 | 3.102 | 11:00:33.96 | 11:00:34.17 | 0 | 0.2s | +2 | 4° | 7° |
| 18 | Tmp | 64 | 0.175 | 11:22:06.56 | 11:22:06.25 | 0 | 0.3s | -3 | 2° | 7° |
| 19 | Tmp | 70 | 0.570 | 11:23:09.70 | 11:23:22.11 | 0 | 12.4s | +124 | 6° | 6° |
| 20 | Tmp | 76 | 0.891 | 11:23:56.57 | 11:24:04.31 | 0 | 7.7s | +77 | 5° | 6° |
| 21 | Tmp | 87 | 1.359 | 11:25:34.41 | 11:25:42.20 | 0 | 7.8s | +78 | 6° | 5° |
| 22 | Tmp | 89 | 1.628 | 11:26:07.89 | 11:26:15.90 | 0 | 8.0s | +80 | 6° | 5° |
| 23 | Tmp | 94 | 1.748 | 11:27:02.82 | 11:27:06.05 | 0 | 3.2s | +32 | 2° | 5° |
| 24 | Tmp | 96 | 2.011 | 11:27:38.75 | 11:27:45.47 | 0 | 6.7s | +67 | 6° | 4° |
| 25 | Tmp | 100 | 2.139 | 11:28:00.26 | 11:28:03.43 | 0 | 3.2s | +32 | 4° | 4° |
| 26 | Tmp | 108 | 2.434 | 11:31:20.76 | 11:31:22.89 | 0 | 2.1s | [+21] | 8° | 4° |
| 27 | Tmp | 110 | 2.604 | 11:31:39.96 | 11:31:43.45 | 0 | 3.5s | +35 | 6° | 4° |
| 28 | Tmp | 112 | 2.710 | 11:31:53.26 | 11:32:24.75 | 0 | 31.5s | +315 | 9° | 4° |
| 29 | Tmp | 114 | 2.897 | 11:32:14.72 | 11:32:47.33 | 0 | 32.6s | +326 | 9° | 5° |
| 30 | Tmp | 116 | 3.012 | 11:32:33.95 | 11:33:23.71 | 0 | 49.8s | +498 | 9° | 5° |
| 31 | Tmp | 119 | 3.169 | 11:32:56.31 | 11:33:41.73 | 0 | 45.4s | +454 | 9° | 5° |
| 32 | Tmp | 124 | 3.460 | 11:33:51.33 | 11:34:36.19 | 0 | 44.9s | +449 | 9° | 5° |
| 33 | Tmp | 125 | 3.668 | 11:34:16.83 | 11:34:54.60 | 0 | 37.8s | +378 | 9° | 6° |
| 34 | Tmp | 127 | 3.795 | 11:34:32.62 | 11:36:14.51 | 0 | 1m41s | +1019 | 9° | 6° |
| 35 | Tmp | 129 | 3.865 | 11:34:40.02 | 11:35:49.49 | 0 | 1m09s | +695 | 9° | 6° |
| 36 | Tmp | 131 | 3.949 | 11:34:50.50 | 11:36:38.59 | 0 | 1m48s | +1081 | 9° | 6° |
| 37 | Tmp | 133 | 0.280 | 11:37:35.02 | 11:37:35.97 | 0 | 1.0s | +10 | 9° | 6° |
| 38 | Tmp | 136 | 0.167 | 11:44:39.63 | 11:44:40.27 | 0 | 0.6s | +6 | 9° | 6° |
| 39 | Pass | 137 | 0.836 | 11:45:35.66 | 11:45:23.15 | 0 | 12.5s | +0 | 9° | 6° |
| 40 | Tmp | 140 | 1.226 | 11:46:27.05 | 11:46:27.67 | 0 | 0.6s | +6 | 9° | 6° |
| 41 | Tmp | 148 | 0.138 | 11:48:41.61 | 11:48:41.87 | 0 | 0.3s | +3 | 4° | 6° |
| 42 | Tmp | 149 | 0.215 | 11:48:51.39 | 11:48:53.92 | 0 | 2.5s | [+25] | 10° | 6° |
| 43 | Tmp | 154 | 0.691 | 11:50:00.76 | 11:50:02.88 | 0 | 2.1s | [+21] | 8° | 6° |
| 44 | Tmp | 156 | 0.984 | 11:50:36.92 | 11:50:38.69 | 0 | 1.8s | +18 | 10° | 6° |
| 45 | Tmp | 159 | 1.299 | 11:51:25.51 | 11:51:33.34 | 0 | 7.8s | +78 | 11° | 6° |
| 46 | Tmp | 164 | 1.761 | 11:52:43.10 | 11:52:43.22 | 0 | 0.1s | +1 | 2° | 6° |
| 47 | Tmp | 165 | 1.936 | 11:53:04.08 | 11:53:05.47 | 0 | 1.4s | +14 | 5° | 6° |
| 48 | Tmp | 169 | 2.185 | 11:53:50.35 | 11:53:52.11 | 0 | 1.8s | +18 | 6° | 6° |
| 49 | Tmp | 172 | 2.430 | 11:54:22.03 | 11:54:29.29 | 0 | 7.3s | +73 | 11° | 6° |
| 50 | Tmp | 175 | 2.624 | 11:54:47.33 | 11:54:54.59 | 0 | 7.3s | +73 | 11° | 6° |
| 51 | Tmp | 177 | 2.780 | 11:55:07.91 | 11:55:13.39 | 0 | 5.5s | +55 | 11° | 6° |
| 52 | Tmp | 179 | 2.958 | 11:55:38.28 | 11:55:41.39 | 0 | 3.1s | +31 | 10° | 6° |
| 53 | Tmp | 182 | 3.188 | 11:56:27.81 | 11:56:28.21 | 0 | 0.4s | +4 | 5° | 6° |
| 54 | Tmp | 183 | 3.362 | 11:56:48.66 | 11:56:52.29 | 0 | 3.6s | +36 | 9° | 6° |
| 55 | Tmp | 188 | 3.739 | 11:57:50.72 | 11:57:50.72 | 0 | 0.0s | +0 | 1° | 6° |
| 56 | Tmp | 196 | 0.352 | 12:06:02.36 | 12:06:03.36 | 0 | 1.0s | +10 | 10° | 6° |
| 57 | Tmp | 200 | 0.699 | 12:06:51.20 | 12:06:53.07 | 0 | 1.9s | +19 | 7° | 6° |
| 58 | Tmp | 204 | 0.936 | 12:07:24.87 | 12:07:27.31 | 0 | 2.4s | [+24] | 10° | 6° |
| 59 | Pass | 210 | 1.287 | 12:08:20.00 | 12:07:19.20 | 0 | 1m00s | +0 | 9° | 6° |
| 60 | Tmp | 214 | 1.561 | 12:09:02.19 | 12:09:02.94 | 0 | 0.8s | +8 | 3° | 6° |
| 61 | Tmp | 216 | 1.773 | 12:09:36.32 | 12:09:34.33 | 0 | 2.0s | -20 | 3° | 6° |
| 62 | Tmp | 221 | 1.949 | 12:10:10.09 | 12:10:14.10 | 0 | 4.0s | +40 | 10° | 6° |
| 63 | Tmp | 224 | 2.075 | 12:10:27.76 | 12:10:34.60 | 0 | 6.8s | +68 | 8° | 6° |
| 64 | Tmp | 230 | 2.285 | 12:14:21.72 | 12:14:22.59 | 0 | 0.9s | +9 | 8° | 6° |

| | | | | | | | | | | |
|----|-----|-----|-------|-------------|-------------|---|-------|---------|-----|----|
| 65 | Tmp | 235 | 2.734 | 12:15:24.78 | 12:15:28.40 | 0 | 3.6s | +36 | 10° | 6° |
| 66 | Tmp | 241 | 0.108 | 12:19:37.24 | 12:19:37.45 | 0 | 0.2s | +2 | 1° | 6° |
| 67 | Tmp | 246 | 0.272 | 12:20:05.53 | 12:20:17.59 | 0 | 12.1s | +121 | 10° | 6° |
| 68 | Tmp | 248 | 0.446 | 12:20:31.66 | 12:20:38.60 | 0 | 6.9s | +69 | 11° | 6° |
| 69 | Tmp | 249 | 0.533 | 12:20:43.54 | 12:20:53.35 | 0 | 9.8s | +98 | 11° | 6° |
| 70 | Tmp | 255 | 0.981 | 12:21:46.92 | 12:25:33.72 | 0 | 3m46s | [+2268] | 11° | 6° |
| 71 | Tmp | 257 | 0.108 | 12:32:11.19 | 12:32:11.37 | 0 | 0.2s | +2 | 5° | 6° |
| 72 | Tmp | 259 | 0.280 | 12:32:32.58 | 12:32:32.97 | 0 | 0.4s | +4 | 5° | 6° |
| 73 | Tmp | 260 | 0.344 | 12:32:40.80 | 12:32:42.00 | 0 | 1.2s | +12 | 8° | 6° |
| 74 | Tmp | 265 | 0.694 | 12:33:39.46 | 12:33:46.35 | 0 | 6.9s | +69 | 10° | 6° |
| 75 | Tmp | 268 | 0.793 | 12:33:53.50 | 12:34:01.17 | 0 | 7.7s | +77 | 10° | 6° |
| 76 | Tmp | 275 | 1.219 | 12:35:00.89 | 12:35:05.49 | 0 | 4.6s | +46 | 9° | 6° |
| 77 | Tmp | 283 | 0.038 | 12:37:19.31 | 12:37:18.62 | 0 | 0.7s | -7 | 5° | 6° |
| 78 | Tmp | 286 | 0.116 | 12:48:09.91 | 12:48:10.29 | 0 | 0.4s | +4 | 4° | 6° |
| 79 | Tmp | 288 | 0.228 | 12:48:31.15 | 12:48:31.32 | 0 | 0.2s | +2 | 3° | 6° |
| 80 | Tmp | 289 | 0.381 | 12:48:50.68 | 12:48:55.27 | 0 | 4.6s | +46 | 4° | 6° |
| 81 | Tmp | 291 | 0.611 | 12:49:20.89 | 12:49:27.26 | 0 | 6.4s | +64 | 7° | 6° |
| 82 | Tmp | 292 | 0.679 | 12:49:29.50 | 12:49:36.33 | 0 | 6.8s | +68 | 7° | 6° |

| | | | | | | | | | |
|-----|----|-----|---|-----|---|----------|------|------------|----|
| Num | 24 | Pen | 0 | PCZ | 1 | Total PP | 8698 | Col. Final | 6° |
|-----|----|-----|---|-----|---|----------|------|------------|----|

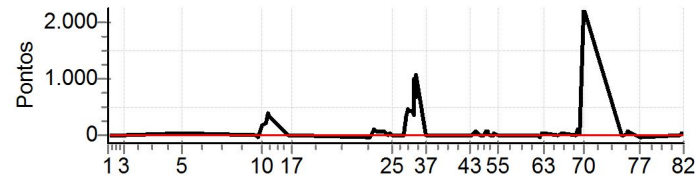

| N | u | m | 25 / Jose Schazmann / Edson Baretta | | | | | | | |
|----|------|-----|-------------------------------------|-------------|-------------|-----|-------|--------|------|-------|
| | | | Cat / NL / Largada | | | | | | | |
| | | | Graduado / 20 / 09:50:00 | | | | | | | |
| 5° | | | Joaçaba | | Troller | | | | | |
| PC | TP | TRC | KmPC | Ideal | Passagem | Pen | Erro | Pontos | NoPC | AtePC |
| 1 | Tmp | 2 | 0.089 | 10:10:08.21 | 10:10:08.88 | 0 | 0.7s | +7 | 7° | 7° |
| 3 | Tmp | 18 | 1.554 | 10:14:42.40 | 10:14:42.81 | 0 | 0.4s | +4 | 7° | 8° |
| 5 | Tmp | 28 | 0.351 | 10:30:54.55 | 10:31:00.98 | 0 | 6.4s | +64 | 11° | 5° |
| 6 | Tmp | 34 | 0.271 | 10:51:44.33 | 10:51:45.29 | 0 | 1.0s | +10 | 11° | 7° |
| 7 | Tmp | 36 | 0.450 | 10:52:04.23 | 10:52:05.66 | 0 | 1.4s | +14 | 12° | 10° |
| 8 | Tmp | 36 | 0.544 | 10:52:18.33 | 10:52:21.23 | 0 | 2.9s | [+29] | 4° | 9° |
| 10 | Tmp | 39 | 0.881 | 10:53:10.11 | 10:53:31.88 | 0 | 21.8s | +218 | 12° | 10° |
| 11 | Tmp | 44 | 1.294 | 10:54:17.55 | 10:54:44.97 | 0 | 27.4s | +274 | 8° | 8° |
| 12 | Tmp | 46 | 1.446 | 10:54:42.85 | 10:55:19.23 | 0 | 36.4s | +364 | 6° | 8° |
| 13 | Tmp | 48 | 1.656 | 10:55:15.15 | 10:55:47.95 | 0 | 32.8s | +328 | 6° | 8° |
| 14 | Tmp | 49 | 1.782 | 10:55:35.59 | 10:56:03.29 | 0 | 27.7s | +277 | 6° | 6° |
| 15 | Tmp | 53 | 2.397 | 11:00:24.83 | 11:00:24.36 | 0 | 0.5s | -5 | 8° | 6° |
| 16 | Tmp | 54 | 2.668 | 11:00:48.05 | 11:00:48.44 | 0 | 0.4s | +4 | 6° | 6° |
| 17 | Tmp | 57 | 3.102 | 11:01:33.96 | 11:01:34.77 | 0 | 0.8s | +8 | 8° | 6° |
| 18 | Tmp | 64 | 0.175 | 11:23:06.56 | 11:23:08.56 | 0 | 2.0s | +20 | 11° | 6° |
| 19 | Tmp | 70 | 0.570 | 11:24:09.70 | 11:24:34.00 | 0 | 24.3s | +243 | 7° | 7° |
| 20 | Tmp | 76 | 0.891 | 11:24:56.57 | 11:25:14.70 | 0 | 18.1s | +181 | 7° | 7° |
| 21 | Tmp | 87 | 1.359 | 11:26:34.41 | 11:26:34.53 | 0 | 0.1s | +1 | 1° | 6° |
| 22 | Tmp | 89 | 1.628 | 11:27:07.89 | 11:27:13.41 | 0 | 5.5s | +55 | 5° | 6° |
| 23 | Tmp | 94 | 1.748 | 11:28:02.82 | 11:28:06.76 | 0 | 3.9s | +39 | 6° | 6° |
| 24 | Tmp | 96 | 2.011 | 11:28:38.75 | 11:28:43.20 | 0 | 4.5s | +45 | 3° | 5° |
| 25 | Tmp | 100 | 2.139 | 11:29:00.26 | 11:29:05.30 | 0 | 5.0s | +50 | 7° | 5° |
| 26 | Tmp | 108 | 2.434 | 11:32:20.76 | 11:32:22.40 | 0 | 1.6s | +16 | 5° | 5° |
| 27 | Tmp | 110 | 2.604 | 11:32:39.96 | 11:32:48.89 | 0 | 8.9s | +89 | 9° | 5° |
| 28 | Tmp | 112 | 2.710 | 11:32:53.26 | 11:33:12.42 | 0 | 19.2s | +192 | 8° | 5° |
| 29 | Tmp | 114 | 2.897 | 11:33:14.72 | 11:33:32.99 | 0 | 18.3s | +183 | 8° | 4° |
| 30 | Tmp | 116 | 3.012 | 11:33:33.95 | 11:33:59.19 | 0 | 25.2s | +252 | 8° | 4° |
| 31 | Tmp | 119 | 3.169 | 11:33:56.31 | 11:34:17.21 | 0 | 20.9s | +209 | 8° | 4° |
| 32 | Tmp | 124 | 3.460 | 11:34:51.33 | 11:35:23.87 | 0 | 32.5s | +325 | 8° | 4° |
| 33 | Tmp | 125 | 3.668 | 11:35:16.83 | 11:35:41.94 | 0 | 25.1s | +251 | 8° | 4° |
| 34 | Tmp | 127 | 3.795 | 11:35:32.62 | 11:36:12.25 | 0 | 39.6s | +396 | 8° | 4° |
| 35 | Tmp | 129 | 3.865 | 11:35:40.02 | 11:36:21.04 | 0 | 41.0s | +410 | 8° | 5° |
| 36 | Tmp | 131 | 3.949 | 11:35:50.50 | 11:36:35.19 | 0 | 44.7s | [+447] | 8° | 5° |
| 37 | Tmp | 133 | 0.280 | 11:38:35.02 | 11:38:34.49 | 0 | 0.5s | -5 | 4° | 5° |
| 38 | Tmp | 136 | 0.167 | 11:45:39.63 | 11:45:40.34 | 0 | 0.7s | +7 | 10° | 5° |
| 39 | Pass | 137 | 0.836 | 11:46:35.66 | 11:46:22.62 | 0 | 13.0s | +0 | 8° | 5° |
| 40 | Tmp | 140 | 1.226 | 11:47:27.05 | 11:47:27.70 | 0 | 0.7s | +7 | 10° | 5° |
| 41 | Tmp | 148 | 0.138 | 11:49:41.61 | 11:49:41.93 | 0 | 0.3s | +3 | 3° | 5° |
| 42 | Tmp | 149 | 0.215 | 11:49:51.39 | 11:49:52.61 | 0 | 1.2s | +12 | 2° | 5° |
| 43 | Tmp | 154 | 0.691 | 11:51:00.76 | 11:51:02.65 | 0 | 1.9s | +19 | 5° | 5° |
| 44 | Tmp | 156 | 0.984 | 11:51:36.92 | 11:51:38.30 | 0 | 1.4s | +14 | 6° | 5° |
| 45 | Tmp | 159 | 1.299 | 11:52:25.51 | 11:52:25.89 | 0 | 0.4s | +4 | 2° | 5° |
| 46 | Tmp | 164 | 1.761 | 11:53:43.10 | 11:53:42.92 | 0 | 0.2s | -2 | 5° | 5° |
| 47 | Tmp | 165 | 1.936 | 11:54:04.08 | 11:54:08.26 | 0 | 4.2s | +42 | 11° | 5° |
| 48 | Tmp | 169 | 2.185 | 11:54:50.35 | 11:54:52.78 | 0 | 2.4s | +24 | 10° | 5° |
| 49 | Tmp | 172 | 2.430 | 11:55:22.03 | 11:55:24.90 | 0 | 2.9s | [+29] | 9° | 5° |
| 50 | Tmp | 175 | 2.624 | 11:55:47.33 | 11:55:52.39 | 0 | 5.1s | +51 | 9° | 5° |
| 51 | Tmp | 177 | 2.780 | 11:56:07.91 | 11:56:10.39 | 0 | 2.5s | +25 | 8° | 5° |
| 52 | Tmp | 179 | 2.958 | 11:56:38.28 | 11:56:39.80 | 0 | 1.5s | +15 | 8° | 5° |
| 53 | Tmp | 182 | 3.188 | 11:57:27.81 | 11:57:30.49 | 0 | 2.7s | [+27] | 10° | 5° |
| 54 | Tmp | 183 | 3.362 | 11:57:48.66 | 11:57:54.33 | 0 | 5.7s | +57 | 11° | 5° |
| 55 | Tmp | 188 | 3.739 | 11:58:50.72 | 11:58:50.61 | 0 | 0.1s | -1 | 3° | 5° |
| 56 | Tmp | 196 | 0.352 | 12:07:02.36 | 12:07:02.95 | 0 | 0.6s | +6 | 8° | 5° |
| 57 | Tmp | 200 | 0.699 | 12:07:51.20 | 12:07:52.00 | 0 | 0.8s | +8 | 2° | 5° |
| 58 | Tmp | 204 | 0.936 | 12:08:24.87 | 12:08:26.39 | 0 | 1.5s | +15 | 7° | 5° |
| 59 | Pass | 210 | 1.287 | 12:09:20.00 | 12:08:16.40 | 0 | 1m03s | +0 | 8° | 5° |
| 60 | Tmp | 214 | 1.561 | 12:10:02.19 | 12:10:15.82 | 0 | 13.6s | +136 | 10° | 5° |
| 61 | Tmp | 216 | 1.773 | 12:10:36.32 | 12:10:39.38 | 0 | 3.1s | +31 | 7° | 5° |
| 62 | Tmp | 221 | 1.949 | 12:11:10.09 | 12:11:10.60 | 0 | 0.5s | +5 | 4° | 5° |
| 63 | Tmp | 224 | 2.075 | 12:11:27.76 | 12:11:30.26 | 0 | 2.5s | +25 | 4° | 5° |
| 64 | Tmp | 230 | 2.285 | 12:15:21.72 | 12:15:22.44 | 0 | 0.7s | +7 | 5° | 5° |

| | | | | | | | | | | |
|----|-----|-----|-------|-------------|-------------|---|------|-------|-----|----|
| 65 | Tmp | 235 | 2.734 | 12:16:24.78 | 12:16:27.05 | 0 | 2.3s | +23 | 7° | 5° |
| 66 | Tmp | 241 | 0.108 | 12:20:37.24 | 12:20:37.72 | 0 | 0.5s | +5 | 4° | 5° |
| 67 | Tmp | 246 | 0.272 | 12:21:05.53 | 12:21:13.44 | 0 | 7.9s | +79 | 9° | 5° |
| 68 | Tmp | 248 | 0.446 | 12:21:31.66 | 12:21:37.26 | 0 | 5.6s | +56 | 8° | 5° |
| 69 | Tmp | 249 | 0.533 | 12:21:43.54 | 12:21:51.00 | 0 | 7.5s | +75 | 9° | 5° |
| 70 | Tmp | 255 | 0.981 | 12:22:46.92 | 12:22:49.32 | 0 | 2.4s | +24 | 9° | 5° |
| 71 | Tmp | 257 | 0.108 | 12:33:11.19 | 12:33:11.86 | 0 | 0.7s | +7 | 7° | 5° |
| 72 | Tmp | 259 | 0.280 | 12:33:32.58 | 12:33:32.63 | 0 | 0.1s | +1 | 2° | 5° |
| 73 | Tmp | 260 | 0.344 | 12:33:40.80 | 12:33:41.30 | 0 | 0.5s | +5 | 3° | 5° |
| 74 | Tmp | 265 | 0.694 | 12:34:39.46 | 12:34:43.90 | 0 | 4.4s | +44 | 9° | 5° |
| 75 | Tmp | 268 | 0.793 | 12:34:53.50 | 12:34:55.21 | 0 | 1.7s | +17 | 1° | 5° |
| 76 | Tmp | 275 | 1.219 | 12:36:00.89 | 12:36:04.45 | 0 | 3.6s | +36 | 8° | 5° |
| 77 | Tmp | 283 | 0.038 | 12:38:19.31 | 12:38:20.26 | 0 | 1.0s | +10 | 8° | 5° |
| 78 | Tmp | 286 | 0.116 | 12:49:09.91 | 12:49:11.00 | 0 | 1.1s | +11 | 10° | 5° |
| 79 | Tmp | 288 | 0.228 | 12:49:31.15 | 12:49:30.18 | 0 | 1.0s | -10 | 10° | 5° |
| 80 | Tmp | 289 | 0.381 | 12:49:50.68 | 12:49:53.23 | 0 | 2.6s | [+26] | 1° | 5° |
| 81 | Tmp | 291 | 0.611 | 12:50:20.89 | 12:50:23.38 | 0 | 2.5s | +25 | 2° | 5° |
| 82 | Tmp | 292 | 0.679 | 12:50:29.50 | 12:50:32.45 | 0 | 3.0s | [+30] | 3° | 5° |

| | | | | | | | | | |
|-----|----|-----|---|-----|---|----------|------|------------|----|
| Num | 25 | Pen | 0 | PCZ | 0 | Total PP | 5483 | Col. Final | 5° |
|-----|----|-----|---|-----|---|----------|------|------------|----|

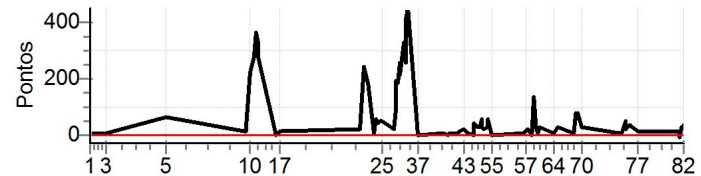

| N | u | m | 26 / Elvis Bonatti / Carlos Brandenburg | | | | | | | |
|----|------|-----|---|-------------|-------------|-----|-------|---------|------|-------|
| | | | Cat / NL / Largada | | | | | | | |
| | | | Graduado / 21 / 09:51:00 | | | | | | | |
| PC | Tp | Trc | KmPC | Ideal | Passagem | Pen | Erro | Pontos | NoPC | AtePC |
| | | | | | | | | | | |
| 1 | Tmp | 2 | 0.089 | 10:11:08.21 | 10:11:09.26 | 0 | 1.1s | +11 | 8° | 8° |
| 3 | Tmp | 18 | 1.554 | 10:15:42.40 | 10:15:42.45 | 0 | 0.1s | +1 | 1° | 1° |
| 5 | Tmp | 28 | 0.351 | 10:31:54.55 | 10:31:57.95 | 0 | 3.4s | +34 | 3° | 6° |
| 6 | Tmp | 34 | 0.271 | 10:52:44.33 | 10:52:44.57 | 0 | 0.2s | +2 | 4° | 2° |
| 7 | Tmp | 36 | 0.450 | 10:53:04.23 | 10:53:04.55 | 0 | 0.3s | +3 | 5° | 2° |
| 8 | Tmp | 36 | 0.544 | 10:53:18.33 | 10:53:21.46 | 0 | 3.1s | +31 | 5° | 4° |
| 10 | Tmp | 39 | 0.881 | 10:54:10.11 | 10:54:16.33 | 0 | 6.2s | +62 | 5° | 4° |
| 11 | Tmp | 44 | 1.294 | 10:55:17.55 | 10:55:25.03 | 0 | 7.5s | +75 | 2° | 3° |
| 12 | Tmp | 46 | 1.446 | 10:55:42.85 | 10:56:05.09 | 0 | 22.2s | +222 | 2° | 3° |
| 13 | Tmp | 48 | 1.656 | 10:56:15.15 | 10:56:33.41 | 0 | 18.3s | +183 | 2° | 2° |
| 14 | Tmp | 49 | 1.782 | 10:56:35.59 | 10:56:49.42 | 0 | 13.8s | +138 | 2° | 2° |
| 15 | Tmp | 53 | 2.397 | 11:01:24.83 | 11:01:24.36 | 0 | 0.5s | -5 | 7° | 2° |
| 16 | Tmp | 54 | 2.668 | 11:01:48.05 | 11:01:48.30 | 0 | 0.3s | +3 | 5° | 2° |
| 17 | Tmp | 57 | 3.102 | 11:02:33.96 | 11:02:34.30 | 0 | 0.3s | +3 | 5° | 2° |
| 18 | Tmp | 64 | 0.175 | 11:24:06.56 | 11:24:07.08 | 0 | 0.5s | +5 | 7° | 2° |
| 19 | Tmp | 70 | 0.570 | 11:25:09.70 | 11:28:58.72 | 0 | 3m49s | [+2290] | 10° | 4° |
| 20 | Tmp | 76 | 0.891 | 11:25:56.57 | 11:26:43.00 | 0 | 46.4s | +464 | 9° | 5° |
| 21 | Tmp | 87 | 1.359 | 11:27:34.41 | 11:31:19.08 | 0 | 3m44s | +2247 | 10° | 8° |
| 22 | Tmp | 89 | 1.628 | 11:28:07.89 | 11:31:53.12 | 0 | 3m45s | +2252 | 10° | 8° |
| 23 | Tmp | 94 | 1.748 | 11:29:02.82 | 11:32:14.80 | 0 | 3m12s | +1920 | 10° | 8° |
| 24 | Tmp | 96 | 2.011 | 11:29:38.75 | 11:32:53.80 | 0 | 3m15s | +1951 | 9° | 8° |
| 25 | Tmp | 100 | 2.139 | 11:30:00.26 | 11:33:11.70 | 0 | 3m11s | +1914 | 9° | 7° |
| 26 | Tmp | 108 | 2.434 | 11:33:20.76 | 11:35:27.51 | 0 | 2m06s | +1268 | 11° | 7° |
| 27 | Tmp | 110 | 2.604 | 11:33:39.96 | 11:35:51.33 | 0 | 2m11s | +1314 | 11° | 8° |
| 28 | Tmp | 112 | 2.710 | 11:33:53.26 | 11:36:08.42 | 0 | 2m15s | +1352 | 11° | 9° |
| 29 | Tmp | 114 | 2.897 | 11:34:14.72 | 11:36:28.71 | 0 | 2m14s | +1340 | 11° | 9° |
| 30 | Tmp | 116 | 3.012 | 11:34:33.95 | 11:36:55.63 | 0 | 2m21s | +1417 | 11° | 9° |
| 31 | Tmp | 119 | 3.169 | 11:34:56.31 | 11:37:12.48 | 0 | 2m16s | +1362 | 11° | 9° |
| 32 | Tmp | 124 | 3.460 | 11:35:51.33 | 11:37:58.90 | 0 | 2m07s | +1276 | 10° | 9° |
| 33 | Tmp | 125 | 3.668 | 11:36:16.83 | 11:38:18.00 | 0 | 2m01s | +1212 | 10° | 9° |
| 34 | Tmp | 127 | 3.795 | 11:36:32.62 | 11:38:50.38 | 0 | 2m17s | +1378 | 11° | 9° |
| 35 | Tmp | 129 | 3.865 | 11:36:40.02 | 11:39:00.00 | 0 | 2m20s | +1400 | 11° | 9° |
| 36 | Tmp | 131 | 3.949 | 11:36:50.50 | 11:39:12.48 | 0 | 2m22s | +1420 | 11° | 9° |
| 37 | Tmp | 133 | 0.280 | 11:39:35.02 | 11:39:54.16 | 0 | 19.1s | +191 | 10° | 9° |
| 38 | Tmp | 136 | 0.167 | 11:46:39.63 | 11:46:39.72 | 0 | 0.1s | +1 | 3° | 9° |
| 39 | Pass | 137 | 0.836 | 11:47:35.66 | 11:47:22.59 | 0 | 13.1s | +0 | 7° | 9° |
| 40 | Tmp | 140 | 1.226 | 11:48:27.05 | 11:48:27.61 | 0 | 0.6s | +6 | 8° | 9° |
| 41 | Tmp | 148 | 0.138 | 11:50:41.61 | 11:50:42.00 | 0 | 0.4s | +4 | 9° | 9° |
| 42 | Tmp | 149 | 0.215 | 11:50:51.39 | 11:50:52.81 | 0 | 1.4s | +14 | 3° | 9° |
| 43 | Tmp | 154 | 0.691 | 11:52:00.76 | 11:52:03.00 | 0 | 2.2s | [+22] | 9° | 9° |
| 44 | Tmp | 156 | 0.984 | 11:52:36.92 | 11:52:38.22 | 0 | 1.3s | +13 | 5° | 9° |
| 45 | Tmp | 159 | 1.299 | 11:53:25.51 | 11:53:24.71 | 0 | 0.8s | -8 | 5° | 9° |
| 46 | Tmp | 164 | 1.761 | 11:54:43.10 | 11:54:42.55 | 0 | 0.6s | -6 | 8° | 9° |
| 47 | Tmp | 165 | 1.936 | 11:55:04.08 | 11:55:06.23 | 0 | 2.2s | [+22] | 8° | 9° |
| 48 | Tmp | 169 | 2.185 | 11:55:50.35 | 11:55:51.05 | 0 | 0.7s | +7 | 2° | 9° |
| 49 | Tmp | 172 | 2.430 | 11:56:22.03 | 11:56:23.41 | 0 | 1.4s | +14 | 7° | 9° |
| 50 | Tmp | 175 | 2.624 | 11:56:47.33 | 11:56:48.94 | 0 | 1.6s | +16 | 2° | 9° |
| 51 | Tmp | 177 | 2.780 | 11:57:07.91 | 11:57:09.58 | 0 | 1.7s | +17 | 6° | 9° |
| 52 | Tmp | 179 | 2.958 | 11:57:38.28 | 11:57:39.67 | 0 | 1.4s | +14 | 7° | 9° |
| 53 | Tmp | 182 | 3.188 | 11:58:27.81 | 11:58:25.93 | 0 | 1.9s | -19 | 9° | 9° |
| 54 | Tmp | 183 | 3.362 | 11:58:48.66 | 11:58:50.83 | 0 | 2.2s | [+22] | 7° | 9° |
| 55 | Tmp | 188 | 3.739 | 11:59:50.72 | 11:59:51.29 | 0 | 0.6s | +6 | 11° | 9° |
| 56 | Tmp | 196 | 0.352 | 12:08:02.36 | 12:08:02.13 | 0 | 0.2s | -2 | 3° | 9° |
| 57 | Tmp | 200 | 0.699 | 12:08:51.20 | 12:08:52.00 | 0 | 0.8s | +8 | 1° | 9° |
| 58 | Tmp | 204 | 0.936 | 12:09:24.87 | 12:09:24.92 | 0 | 0.1s | +1 | 1° | 9° |
| 59 | Pass | 210 | 1.287 | 12:10:20.00 | 12:09:15.44 | 0 | 1m04s | +0 | 7° | 9° |
| 60 | Tmp | 214 | 1.561 | 12:11:02.19 | 12:11:04.43 | 0 | 2.2s | [+22] | 6° | 9° |
| 61 | Tmp | 216 | 1.773 | 12:11:36.32 | 12:11:32.62 | 0 | 3.7s | -37 | 10° | 9° |
| 62 | Tmp | 221 | 1.949 | 12:12:10.09 | 12:12:08.68 | 0 | 1.4s | -14 | 7° | 9° |
| 63 | Tmp | 224 | 2.075 | 12:12:27.76 | 12:12:28.97 | 0 | 1.2s | +12 | 1° | 9° |
| 64 | Tmp | 230 | 2.285 | 12:16:21.72 | 12:16:20.33 | 0 | 1.4s | -14 | 11° | 9° |

| | | | | | | | | | | |
|----|-----|-----|-------|-------------|-------------|---|------|-------|----|----|
| 65 | Tmp | 235 | 2.734 | 12:17:24.78 | 12:17:26.00 | 0 | 1.2s | +12 | 5° | 9° |
| 66 | Tmp | 241 | 0.108 | 12:21:37.24 | 12:21:38.24 | 0 | 1.0s | +10 | 8° | 9° |
| 67 | Tmp | 246 | 0.272 | 12:22:05.53 | 12:22:12.90 | 0 | 7.4s | +74 | 8° | 9° |
| 68 | Tmp | 248 | 0.446 | 12:22:31.66 | 12:22:35.31 | 0 | 3.7s | +37 | 7° | 9° |
| 69 | Tmp | 249 | 0.533 | 12:22:43.54 | 12:22:49.00 | 0 | 5.5s | +55 | 6° | 9° |
| 70 | Tmp | 255 | 0.981 | 12:23:46.92 | 12:23:47.22 | 0 | 0.3s | +3 | 3° | 9° |
| 71 | Tmp | 257 | 0.108 | 12:34:11.19 | 12:34:11.11 | 0 | 0.1s | -1 | 2° | 9° |
| 72 | Tmp | 259 | 0.280 | 12:34:32.58 | 12:34:31.64 | 0 | 0.9s | -9 | 9° | 9° |
| 73 | Tmp | 260 | 0.344 | 12:34:40.80 | 12:34:41.03 | 0 | 0.2s | +2 | 1° | 9° |
| 74 | Tmp | 265 | 0.694 | 12:35:39.46 | 12:35:42.53 | 0 | 3.1s | +31 | 2° | 9° |
| 75 | Tmp | 268 | 0.793 | 12:35:53.50 | 12:35:56.94 | 0 | 3.4s | +34 | 9° | 9° |
| 76 | Tmp | 275 | 1.219 | 12:37:00.89 | 12:37:02.75 | 0 | 1.9s | +19 | 4° | 9° |
| 77 | Tmp | 283 | 0.038 | 12:39:19.31 | 12:39:19.00 | 0 | 0.3s | -3 | 3° | 9° |
| 78 | Tmp | 286 | 0.116 | 12:50:09.91 | 12:50:10.00 | 0 | 0.1s | +1 | 2° | 9° |
| 79 | Tmp | 288 | 0.228 | 12:50:31.15 | 12:50:30.62 | 0 | 0.5s | -5 | 6° | 9° |
| 80 | Tmp | 289 | 0.381 | 12:50:50.68 | 12:50:54.00 | 0 | 3.3s | +33 | 2° | 9° |
| 81 | Tmp | 291 | 0.611 | 12:51:20.89 | 12:51:23.30 | 0 | 2.4s | [+24] | 1° | 9° |
| 82 | Tmp | 292 | 0.679 | 12:51:29.50 | 12:51:31.68 | 0 | 2.2s | +22 | 1° | 9° |

| | | | | | | | | | |
|-----|----|-----|---|-----|---|----------|-------|------------|----|
| Num | 26 | Pen | 0 | PCZ | 0 | Total PP | 27040 | Col. Final | 9° |
|-----|----|-----|---|-----|---|----------|-------|------------|----|

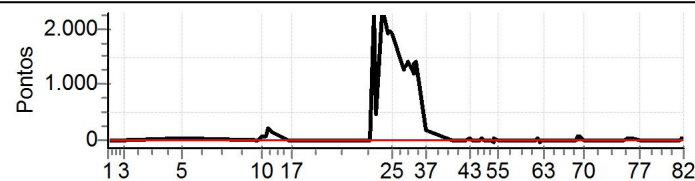

| N u m | 31 | 31 / Paulo Roberto de Goes / Thiago Medeiros Stapazzoli | | | | | | | | | |
|-------------|------|---|-------|--------------------------|-------------|-----|--------|--------|------|-------|--|
| | | Cat / NL / Largada | | Graduado / 23 / 09:53:00 | | | | | | | |
| | | Joinville | | | | | Pajero | | | | |
| PC | TP | TRC | KmPC | Ideal | Passagem | Pen | Erro | Pontos | NoPC | AtePC | |
| 1 | Tmp | 2 | 0.089 | 10:13:08.21 | 10:13:08.82 | 0 | 0.6s | +6 | 5° | 5° | |
| 3 | Tmp | 18 | 1.554 | 10:17:42.40 | 10:17:43.74 | 0 | 1.3s | +13 | 9° | 10° | |
| 5 | Tmp | 28 | 0.351 | 10:33:54.55 | 10:33:56.49 | 0 | 1.9s | +19 | 1° | 9° | |
| 6 | Tmp | 34 | 0.271 | 10:54:44.33 | 10:54:44.70 | 0 | 0.4s | +4 | 6° | 9° | |
| 7 | Tmp | 36 | 0.450 | 10:55:04.23 | 10:55:04.58 | 0 | 0.4s | +4 | 7° | 8° | |
| 8 | Tmp | 36 | 0.544 | 10:55:18.33 | 10:55:22.19 | 0 | 3.9s | +39 | 11° | 2° | |
| 10 | Tmp | 39 | 0.881 | 10:56:10.11 | 10:56:10.10 | 0 | 0.0s | -0 | 1° | 1° | |
| 11 | Tmp | 44 | 1.294 | 10:57:17.55 | 10:57:23.47 | 0 | 5.9s | +59 | 1° | 1° | |
| 12 | Tmp | 46 | 1.446 | 10:57:42.85 | 10:57:59.65 | 0 | 16.8s | +168 | 1° | 1° | |
| 13 | Tmp | 48 | 1.656 | 10:58:15.15 | 10:58:25.55 | 0 | 10.4s | +104 | 1° | 1° | |
| 14 | Tmp | 49 | 1.782 | 10:58:35.59 | 10:58:41.32 | 0 | 5.7s | +57 | 1° | 1° | |
| 15 | Tmp | 53 | 2.397 | 11:03:24.83 | 11:03:24.35 | 0 | 0.5s | -5 | 6° | 1° | |
| 16 | Tmp | 54 | 2.668 | 11:03:48.05 | 11:03:48.24 | 0 | 0.2s | +2 | 4° | 1° | |
| 17 | Tmp | 57 | 3.102 | 11:04:33.96 | 11:04:34.10 | 0 | 0.1s | +1 | 2° | 1° | |
| 18 | Tmp | 64 | 0.175 | 11:26:06.56 | 11:26:07.60 | 0 | 1.0s | +10 | 8° | 1° | |
| 19 | Tmp | 70 | 0.570 | 11:27:09.70 | 11:27:11.62 | 0 | 1.9s | +19 | 3° | 1° | |
| 20 | Tmp | 76 | 0.891 | 11:27:56.57 | 11:27:59.67 | 0 | 3.1s | +31 | 2° | 1° | |
| 21 | Tmp | 87 | 1.359 | 11:29:34.41 | 11:29:34.76 | 0 | 0.4s | +4 | 3° | 1° | |
| 22 | Tmp | 89 | 1.628 | 11:30:07.89 | 11:30:09.92 | 0 | 2.0s | +20 | 3° | 1° | |
| 23 | Tmp | 94 | 1.748 | 11:31:02.82 | 11:31:04.02 | 0 | 1.2s | +12 | 1° | 1° | |
| 24 | Tmp | 96 | 2.011 | 11:31:38.75 | 11:31:41.95 | 0 | 3.2s | +32 | 2° | 1° | |
| 25 | Tmp | 100 | 2.139 | 11:32:00.26 | 11:32:01.42 | 0 | 1.2s | +12 | 3° | 1° | |
| 26 | Tmp | 108 | 2.434 | 11:35:20.76 | 11:35:22.57 | 0 | 1.8s | +18 | 6° | 1° | |
| 27 | Tmp | 110 | 2.604 | 11:35:39.96 | 11:35:41.39 | 0 | 1.4s | +14 | 5° | 1° | |
| 28 | Tmp | 112 | 2.710 | 11:35:53.26 | 11:36:01.96 | 0 | 8.7s | +87 | 6° | 1° | |
| 29 | Tmp | 114 | 2.897 | 11:36:14.72 | 11:36:20.24 | 0 | 5.5s | +55 | 3° | 1° | |
| 30 | Tmp | 116 | 3.012 | 11:36:33.95 | 11:36:53.18 | 0 | 19.2s | [+192] | 5° | 1° | |
| 31 | Tmp | 119 | 3.169 | 11:36:56.31 | 11:37:08.83 | 0 | 12.5s | +125 | 4° | 1° | |
| 32 | Tmp | 124 | 3.460 | 11:37:51.33 | 11:38:08.17 | 0 | 16.8s | +168 | 7° | 1° | |
| 33 | Tmp | 125 | 3.668 | 11:38:16.83 | 11:38:26.49 | 0 | 9.7s | +97 | 7° | 1° | |
| 34 | Tmp | 127 | 3.795 | 11:38:32.62 | 11:38:43.39 | 0 | 10.8s | +108 | 6° | 1° | |
| 35 | Tmp | 129 | 3.865 | 11:38:40.02 | 11:38:51.31 | 0 | 11.3s | +113 | 6° | 2° | |
| 36 | Tmp | 131 | 3.949 | 11:38:50.50 | 11:39:02.56 | 0 | 12.1s | +121 | 4° | 2° | |
| 37 | Tmp | 133 | 0.280 | 11:41:35.02 | 11:41:35.60 | 0 | 0.6s | +6 | 5° | 2° | |
| 38 | Tmp | 136 | 0.167 | 11:48:39.63 | 11:48:40.03 | 0 | 0.4s | +4 | 8° | 2° | |
| 39 | Pass | 137 | 0.836 | 11:49:35.66 | 11:49:22.88 | 0 | 12.8s | +0 | 6° | 2° | |
| 40 | Tmp | 140 | 1.226 | 11:50:27.05 | 11:50:27.23 | 0 | 0.2s | +2 | 4° | 2° | |
| 41 | Tmp | 148 | 0.138 | 11:52:41.61 | 11:52:43.00 | 0 | 1.4s | +14 | 11° | 2° | |
| 42 | Tmp | 149 | 0.215 | 11:52:51.39 | 11:52:53.87 | 0 | 2.5s | [+25] | 9° | 2° | |
| 43 | Tmp | 154 | 0.691 | 11:54:00.76 | 11:54:04.00 | 0 | 3.2s | +32 | 11° | 2° | |
| 44 | Tmp | 156 | 0.984 | 11:54:36.92 | 11:54:37.93 | 0 | 1.0s | +10 | 3° | 2° | |
| 45 | Tmp | 159 | 1.299 | 11:55:25.51 | 11:55:26.54 | 0 | 1.0s | +10 | 8° | 2° | |
| 46 | Tmp | 164 | 1.761 | 11:56:43.10 | 11:56:43.06 | 0 | 0.0s | -0 | 1° | 2° | |
| 47 | Tmp | 165 | 1.936 | 11:57:04.08 | 11:57:05.19 | 0 | 1.1s | +11 | 4° | 2° | |
| 48 | Tmp | 169 | 2.185 | 11:57:50.35 | 11:57:51.86 | 0 | 1.5s | +15 | 4° | 2° | |
| 49 | Tmp | 172 | 2.430 | 11:58:22.03 | 11:58:23.34 | 0 | 1.3s | +13 | 6° | 2° | |
| 50 | Tmp | 175 | 2.624 | 11:58:47.33 | 11:58:49.15 | 0 | 1.8s | +18 | 4° | 2° | |
| 51 | Tmp | 177 | 2.780 | 11:59:07.91 | 11:59:08.24 | 0 | 0.3s | +3 | 1° | 2° | |
| 52 | Tmp | 179 | 2.958 | 11:59:38.28 | 11:59:39.43 | 0 | 1.2s | +12 | 6° | 2° | |
| 53 | Tmp | 182 | 3.188 | 12:00:27.81 | 12:00:28.08 | 0 | 0.3s | +3 | 3° | 2° | |
| 54 | Tmp | 183 | 3.362 | 12:00:48.66 | 12:00:49.95 | 0 | 1.3s | +13 | 4° | 2° | |
| 55 | Tmp | 188 | 3.739 | 12:01:50.72 | 12:01:50.62 | 0 | 0.1s | -1 | 2° | 2° | |
| 56 | Tmp | 196 | 0.352 | 12:10:02.36 | 12:10:02.85 | 0 | 0.5s | +5 | 6° | 2° | |
| 57 | Tmp | 200 | 0.699 | 12:10:51.20 | 12:10:54.03 | 0 | 2.8s | [+28] | 10° | 2° | |
| 58 | Tmp | 204 | 0.936 | 12:11:24.87 | 12:11:26.92 | 0 | 2.1s | +21 | 9° | 2° | |
| 59 | Pass | 210 | 1.287 | 12:12:20.00 | 12:11:16.35 | 0 | 1m03s | +0 | 6° | 2° | |
| 60 | Tmp | 214 | 1.561 | 12:13:02.19 | 12:13:01.42 | 0 | 0.8s | -8 | 2° | 2° | |
| 61 | Tmp | 216 | 1.773 | 12:13:36.32 | 12:13:34.00 | 0 | 2.3s | -23 | 4° | 2° | |
| 62 | Tmp | 221 | 1.949 | 12:14:10.09 | 12:14:10.40 | 0 | 0.3s | +3 | 2° | 2° | |
| 63 | Tmp | 224 | 2.075 | 12:14:27.76 | 12:14:29.78 | 0 | 2.0s | +20 | 3° | 2° | |
| 64 | Tmp | 230 | 2.285 | 12:18:21.72 | 12:18:21.85 | 0 | 0.1s | +1 | 1° | 2° | |

| | | | | | | | | | | |
|----|-----|-----|-------|-------------|-------------|---|------|-------|-----|----|
| 65 | Tmp | 235 | 2.734 | 12:19:24.78 | 12:19:27.22 | 0 | 2.4s | [+24] | 8° | 2° |
| 66 | Tmp | 241 | 0.108 | 12:23:37.24 | 12:23:40.54 | 0 | 3.3s | +33 | 11° | 2° |
| 67 | Tmp | 246 | 0.272 | 12:24:05.53 | 12:24:10.76 | 0 | 5.2s | +52 | 2° | 2° |
| 68 | Tmp | 248 | 0.446 | 12:24:31.66 | 12:24:33.12 | 0 | 1.5s | +15 | 2° | 2° |
| 69 | Tmp | 249 | 0.533 | 12:24:43.54 | 12:24:47.48 | 0 | 3.9s | +39 | 2° | 2° |
| 70 | Tmp | 255 | 0.981 | 12:25:46.92 | 12:25:47.75 | 0 | 0.8s | +8 | 5° | 2° |
| 71 | Tmp | 257 | 0.108 | 12:36:11.19 | 12:36:12.00 | 0 | 0.8s | +8 | 8° | 2° |
| 72 | Tmp | 259 | 0.280 | 12:36:32.58 | 12:36:33.52 | 0 | 0.9s | +9 | 8° | 2° |
| 73 | Tmp | 260 | 0.344 | 12:36:40.80 | 12:36:41.71 | 0 | 0.9s | +9 | 5° | 2° |
| 74 | Tmp | 265 | 0.694 | 12:37:39.46 | 12:37:43.54 | 0 | 4.1s | +41 | 7° | 2° |
| 75 | Tmp | 268 | 0.793 | 12:37:53.50 | 12:37:56.82 | 0 | 3.3s | +33 | 8° | 2° |
| 76 | Tmp | 275 | 1.219 | 12:39:00.89 | 12:39:03.58 | 0 | 2.7s | [+27] | 6° | 2° |
| 77 | Tmp | 283 | 0.038 | 12:41:19.31 | 12:41:19.56 | 0 | 0.3s | +3 | 2° | 2° |
| 78 | Tmp | 286 | 0.116 | 12:52:09.91 | 12:52:11.40 | 0 | 1.5s | +15 | 12° | 2° |
| 79 | Tmp | 288 | 0.228 | 12:52:31.15 | 12:52:32.66 | 0 | 1.5s | +15 | 11° | 2° |
| 80 | Tmp | 289 | 0.381 | 12:52:50.68 | 12:52:55.59 | 0 | 4.9s | +49 | 7° | 2° |
| 81 | Tmp | 291 | 0.611 | 12:53:20.89 | 12:53:23.99 | 0 | 3.1s | +31 | 3° | 2° |
| 82 | Tmp | 292 | 0.679 | 12:53:29.50 | 12:53:32.40 | 0 | 2.9s | [+29] | 2° | 2° |

| | | | | | | | | | |
|-----|----|-----|---|-----|---|----------|------|------------|----|
| Num | 31 | Pen | 0 | PCZ | 2 | Total PP | 2135 | Col. Final | 2° |
|-----|----|-----|---|-----|---|----------|------|------------|----|

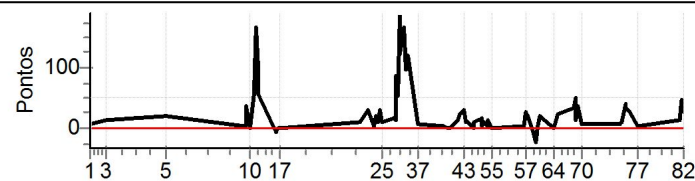

| N | u | m | 32 / Juarez Jose Veloso Lacerda / Paulo Roberto de Oliveira | | | | | | | | | |
|----|------|-----|---|-------------|--------------------------|-----|-------|------------|------|-------|--|--|
| | | | Cat / NL / Largada | | Graduado / 24 / 09:54:00 | | | | | | | |
| | | | Florianopolis | | | | | Troller T4 | | | | |
| PC | TP | TRC | KmPC | Ideal | Passagem | Pen | Erro | Pontos | NoPC | AtePC | | |
| 1 | Tmp | 2 | 0.089 | 10:14:08.21 | 10:14:08.59 | 0 | 0.4s | +4 | 3° | 3° | | |
| 3 | Tmp | 18 | 1.554 | 10:18:42.40 | 10:18:42.84 | 0 | 0.4s | +4 | 6° | 6° | | |
| 5 | Tmp | 28 | 0.351 | 10:34:54.55 | 10:34:56.74 | 0 | 2.2s | +22 | 2° | 2° | | |
| 6 | Tmp | 34 | 0.271 | 10:55:44.33 | 10:55:44.47 | 0 | 0.1s | +1 | 1° | 1° | | |
| 7 | Tmp | 36 | 0.450 | 10:56:04.23 | 10:56:04.74 | 0 | 0.5s | +5 | 10° | 1° | | |
| 8 | Tmp | 36 | 0.544 | 10:56:18.33 | 10:56:21.64 | 0 | 3.3s | +33 | 7° | 1° | | |
| 10 | Tmp | 39 | 0.881 | 10:57:10.11 | 10:57:17.57 | 0 | 7.5s | +75 | 6° | 3° | | |
| 11 | Tmp | 44 | 1.294 | 10:58:17.55 | 10:58:33.62 | 0 | 16.1s | +161 | 6° | 4° | | |
| 12 | Tmp | 46 | 1.446 | 10:58:42.85 | 10:59:41.71 | 0 | 58.9s | +589 | 9° | 5° | | |
| 13 | Tmp | 48 | 1.656 | 10:59:15.15 | 11:00:14.17 | 0 | 59.0s | +590 | 9° | 6° | | |
| 14 | Tmp | 49 | 1.782 | 10:59:35.59 | 11:00:30.38 | 0 | 54.8s | +548 | 9° | 8° | | |
| 15 | Tmp | 53 | 2.397 | 11:04:24.83 | 11:04:24.60 | 0 | 0.2s | -2 | 2° | 8° | | |
| 16 | Tmp | 54 | 2.668 | 11:04:48.05 | 11:04:49.03 | 0 | 1.0s | +10 | 9° | 8° | | |
| 17 | Tmp | 57 | 3.102 | 11:05:33.96 | 11:05:34.32 | 0 | 0.4s | +4 | 6° | 8° | | |
| 18 | Tmp | 64 | 0.175 | 11:27:06.56 | 11:27:06.75 | 0 | 0.2s | +2 | 1° | 8° | | |
| 19 | Tmp | 70 | 0.570 | 11:28:09.70 | 11:29:15.90 | 0 | 1m06s | +662 | 8° | 8° | | |
| 20 | Tmp | 76 | 0.891 | 11:28:56.57 | 11:30:06.94 | 0 | 1m10s | [+704] | 10° | 8° | | |
| 21 | Tmp | 87 | 1.359 | 11:30:34.41 | 11:31:16.86 | 0 | 42.5s | +425 | 8° | 7° | | |
| 22 | Tmp | 89 | 1.628 | 11:31:07.89 | 11:31:44.79 | 0 | 36.9s | +369 | 8° | 7° | | |
| 23 | Tmp | 94 | 1.748 | 11:32:02.82 | 11:32:09.41 | 0 | 6.6s | +66 | 8° | 7° | | |
| 24 | Tmp | 96 | 2.011 | 11:32:38.75 | 11:32:47.17 | 0 | 8.4s | +84 | 7° | 6° | | |
| 25 | Tmp | 100 | 2.139 | 11:33:00.26 | 11:33:04.33 | 0 | 4.1s | +41 | 5° | 6° | | |
| 26 | Tmp | 108 | 2.434 | 11:36:20.76 | 11:36:22.74 | 0 | 2.0s | +20 | 7° | 6° | | |
| 27 | Tmp | 110 | 2.604 | 11:36:39.96 | 11:36:40.42 | 0 | 0.5s | +5 | 2° | 6° | | |
| 28 | Tmp | 112 | 2.710 | 11:36:53.26 | 11:36:57.92 | 0 | 4.7s | +47 | 3° | 6° | | |
| 29 | Tmp | 114 | 2.897 | 11:37:14.72 | 11:37:18.33 | 0 | 3.6s | +36 | 1° | 6° | | |
| 30 | Tmp | 116 | 3.012 | 11:37:33.95 | 11:37:46.22 | 0 | 12.3s | +123 | 3° | 6° | | |
| 31 | Tmp | 119 | 3.169 | 11:37:56.31 | 11:38:03.18 | 0 | 6.9s | +69 | 3° | 6° | | |
| 32 | Tmp | 124 | 3.460 | 11:38:51.33 | 11:38:56.97 | 0 | 5.6s | +56 | 3° | 6° | | |
| 33 | Tmp | 125 | 3.668 | 11:39:16.83 | 11:39:16.74 | 0 | 0.1s | -1 | 1° | 5° | | |
| 34 | Tmp | 127 | 3.795 | 11:39:32.62 | 11:39:34.30 | 0 | 1.7s | +17 | 2° | 5° | | |
| 35 | Tmp | 129 | 3.865 | 11:39:40.02 | 11:39:43.86 | 0 | 3.8s | +38 | 2° | 4° | | |
| 36 | Tmp | 131 | 3.949 | 11:39:50.50 | 11:40:08.35 | 0 | 17.9s | +179 | 6° | 4° | | |
| 37 | Tmp | 133 | 0.280 | 11:42:35.02 | 11:42:34.11 | 0 | 0.9s | -9 | 7° | 4° | | |
| 38 | Tmp | 136 | 0.167 | 11:49:39.63 | 11:49:39.83 | 0 | 0.2s | +2 | 4° | 4° | | |
| 39 | Pass | 137 | 0.836 | 11:50:35.66 | 11:50:22.73 | 0 | 12.9s | +0 | 5° | 4° | | |
| 40 | Tmp | 140 | 1.226 | 11:51:27.05 | 11:51:27.53 | 0 | 0.5s | +5 | 7° | 4° | | |
| 41 | Tmp | 148 | 0.138 | 11:53:41.61 | 11:53:42.05 | 0 | 0.4s | +4 | 8° | 4° | | |
| 42 | Tmp | 149 | 0.215 | 11:53:51.39 | 11:53:53.74 | 0 | 2.4s | +24 | 8° | 4° | | |
| 43 | Tmp | 154 | 0.691 | 11:55:00.76 | 11:55:02.88 | 0 | 2.1s | +21 | 7° | 4° | | |
| 44 | Tmp | 156 | 0.984 | 11:55:36.92 | 11:55:38.69 | 0 | 1.8s | +18 | 9° | 4° | | |
| 45 | Tmp | 159 | 1.299 | 11:56:25.51 | 11:56:26.53 | 0 | 1.0s | +10 | 7° | 4° | | |
| 46 | Tmp | 164 | 1.761 | 11:57:43.10 | 11:57:43.28 | 0 | 0.2s | +2 | 4° | 4° | | |
| 47 | Tmp | 165 | 1.936 | 11:58:04.08 | 11:58:07.00 | 0 | 2.9s | [+29] | 9° | 4° | | |
| 48 | Tmp | 169 | 2.185 | 11:58:50.35 | 11:58:53.95 | 0 | 3.6s | +36 | 11° | 4° | | |
| 49 | Tmp | 172 | 2.430 | 11:59:22.03 | 11:59:22.65 | 0 | 0.6s | +6 | 3° | 4° | | |
| 50 | Tmp | 175 | 2.624 | 11:59:47.33 | 11:59:49.10 | 0 | 1.8s | +18 | 3° | 4° | | |
| 51 | Tmp | 177 | 2.780 | 12:00:07.91 | 12:00:08.54 | 0 | 0.6s | +6 | 2° | 4° | | |
| 52 | Tmp | 179 | 2.958 | 12:00:38.28 | 12:00:38.68 | 0 | 0.4s | +4 | 3° | 4° | | |
| 53 | Tmp | 182 | 3.188 | 12:01:27.81 | 12:01:28.16 | 0 | 0.4s | +4 | 4° | 4° | | |
| 54 | Tmp | 183 | 3.362 | 12:01:48.66 | 12:01:50.53 | 0 | 1.9s | +19 | 5° | 4° | | |
| 55 | Tmp | 188 | 3.739 | 12:02:50.72 | 12:02:51.17 | 0 | 0.5s | +5 | 10° | 4° | | |
| 56 | Tmp | 196 | 0.352 | 12:11:02.36 | 12:11:02.66 | 0 | 0.3s | +3 | 5° | 4° | | |
| 57 | Tmp | 200 | 0.699 | 12:11:51.20 | 12:11:53.49 | 0 | 2.3s | +23 | 8° | 4° | | |
| 58 | Tmp | 204 | 0.936 | 12:12:24.87 | 12:12:26.54 | 0 | 1.7s | +17 | 8° | 4° | | |
| 59 | Pass | 210 | 1.287 | 12:13:20.00 | 12:12:16.46 | 0 | 1m03s | +0 | 5° | 4° | | |
| 60 | Tmp | 214 | 1.561 | 12:14:02.19 | 12:14:05.32 | 0 | 3.1s | +31 | 8° | 4° | | |
| 61 | Tmp | 216 | 1.773 | 12:14:36.32 | 12:14:33.03 | 0 | 3.3s | -33 | 8° | 4° | | |
| 62 | Tmp | 221 | 1.949 | 12:15:10.09 | 12:15:10.49 | 0 | 0.4s | +4 | 3° | 4° | | |
| 63 | Tmp | 224 | 2.075 | 12:15:27.76 | 12:15:30.34 | 0 | 2.6s | [+26] | 6° | 4° | | |
| 64 | Tmp | 230 | 2.285 | 12:19:21.72 | 12:19:20.75 | 0 | 1.0s | -10 | 9° | 4° | | |

| | | | | | | | | | | |
|----|-----|-----|-------|-------------|-------------|---|------|-------|-----|----|
| 65 | Tmp | 235 | 2.734 | 12:20:24.78 | 12:20:27.32 | 0 | 2.5s | [+25] | 9° | 4° |
| 66 | Tmp | 241 | 0.108 | 12:24:37.24 | 12:24:37.53 | 0 | 0.3s | +3 | 2° | 4° |
| 67 | Tmp | 246 | 0.272 | 12:25:05.53 | 12:25:11.83 | 0 | 6.3s | +63 | 5° | 4° |
| 68 | Tmp | 248 | 0.446 | 12:25:31.66 | 12:25:34.42 | 0 | 2.8s | [+28] | 4° | 4° |
| 69 | Tmp | 249 | 0.533 | 12:25:43.54 | 12:25:48.34 | 0 | 4.8s | +48 | 4° | 4° |
| 70 | Tmp | 255 | 0.981 | 12:26:46.92 | 12:26:46.70 | 0 | 0.2s | -2 | 2° | 4° |
| 71 | Tmp | 257 | 0.108 | 12:37:11.19 | 12:37:11.32 | 0 | 0.1s | +1 | 1° | 4° |
| 72 | Tmp | 259 | 0.280 | 12:37:32.58 | 12:37:32.89 | 0 | 0.3s | +3 | 3° | 4° |
| 73 | Tmp | 260 | 0.344 | 12:37:40.80 | 12:37:42.22 | 0 | 1.4s | +14 | 9° | 4° |
| 74 | Tmp | 265 | 0.694 | 12:38:39.46 | 12:38:42.70 | 0 | 3.2s | +32 | 3° | 4° |
| 75 | Tmp | 268 | 0.793 | 12:38:53.50 | 12:38:56.37 | 0 | 2.9s | [+29] | 7° | 4° |
| 76 | Tmp | 275 | 1.219 | 12:40:00.89 | 12:40:01.56 | 0 | 0.7s | +7 | 2° | 4° |
| 77 | Tmp | 283 | 0.038 | 12:42:19.31 | 12:42:21.58 | 0 | 2.3s | +23 | 12° | 4° |
| 78 | Tmp | 286 | 0.116 | 12:53:09.91 | 12:53:10.48 | 0 | 0.6s | +6 | 8° | 4° |
| 79 | Tmp | 288 | 0.228 | 12:53:31.15 | 12:53:30.24 | 0 | 0.9s | -9 | 9° | 4° |
| 80 | Tmp | 289 | 0.381 | 12:53:50.68 | 12:53:55.38 | 0 | 4.7s | +47 | 5° | 4° |
| 81 | Tmp | 291 | 0.611 | 12:54:20.89 | 12:54:26.54 | 0 | 5.7s | +57 | 6° | 4° |
| 82 | Tmp | 292 | 0.679 | 12:54:29.50 | 12:54:35.09 | 0 | 5.6s | +56 | 6° | 4° |

| | | | | | | | | | |
|-----|----|-----|---|-----|---|----------|------|------------|----|
| Num | 32 | Pen | 0 | PCZ | 0 | Total PP | 4973 | Col. Final | 4° |
|-----|----|-----|---|-----|---|----------|------|------------|----|

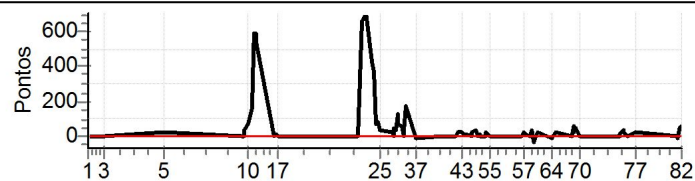

| N | u | m | 42 / Arno Jose de Melo / Leonardo Agostinho de Melo | | | | | | | | | |
|----|------|-----|---|-------------|--------------------------|-----|-------|---------|------|-------|--|--|
| | | | Cat / NL / Largada | | Graduado / 28 / 09:58:00 | | | | | | | |
| | | | Sao Jose | | | | | Troller | | | | |
| PC | TP | TRC | KmPC | Ideal | Passagem | Pen | Erro | Pontos | NoPC | AtePC | | |
| 1 | Tmp | 2 | 0.089 | 10:18:08.21 | 10:18:08.51 | 0 | 0.3s | +3 | 2° | 2° | | |
| 3 | Tmp | 18 | 1.554 | 10:22:42.40 | 10:22:42.67 | 0 | 0.3s | +3 | 4° | 5° | | |
| 5 | Tmp | 28 | 0.351 | 10:38:54.55 | 10:38:58.88 | 0 | 4.3s | +43 | 6° | 1° | | |
| 6 | Tmp | 34 | 0.271 | 10:59:44.33 | 10:59:45.69 | 0 | 1.4s | +14 | 12° | 6° | | |
| 7 | Tmp | 36 | 0.450 | 11:00:04.23 | 11:00:04.63 | 0 | 0.4s | +4 | 6° | 5° | | |
| 8 | Tmp | 36 | 0.544 | 11:00:18.33 | 11:00:21.68 | 0 | 3.4s | +34 | 9° | 7° | | |
| 10 | Tmp | 39 | 0.881 | 11:01:10.11 | 11:01:21.76 | 0 | 11.7s | +117 | 8° | 8° | | |
| 11 | Tmp | 44 | 1.294 | 11:02:17.55 | 11:02:26.43 | 0 | 8.9s | +89 | 3° | 5° | | |
| 12 | Tmp | 46 | 1.446 | 11:02:42.85 | 11:03:05.23 | 0 | 22.4s | [+224] | 3° | 6° | | |
| 13 | Tmp | 48 | 1.656 | 11:03:15.15 | 11:03:37.54 | 0 | 22.4s | +224 | 3° | 4° | | |
| 14 | Tmp | 49 | 1.782 | 11:03:35.59 | 11:03:55.91 | 0 | 20.3s | +203 | 4° | 4° | | |
| 15 | Tmp | 53 | 2.397 | 11:08:24.83 | 11:08:25.09 | 0 | 0.3s | +3 | 4° | 4° | | |
| 16 | Tmp | 54 | 2.668 | 11:08:48.05 | 11:08:48.14 | 0 | 0.1s | +1 | 2° | 4° | | |
| 17 | Tmp | 57 | 3.102 | 11:09:33.96 | 11:09:34.63 | 0 | 0.7s | +7 | 7° | 4° | | |
| 18 | Tmp | 64 | 0.175 | 11:31:06.56 | 11:31:06.95 | 0 | 0.4s | +4 | 5° | 4° | | |
| 19 | Tmp | 70 | 0.570 | 11:32:09.70 | 11:32:12.63 | 0 | 2.9s | [+29] | 4° | 3° | | |
| 20 | Tmp | 76 | 0.891 | 11:32:56.57 | 11:33:03.08 | 0 | 6.5s | +65 | 4° | 3° | | |
| 21 | Tmp | 87 | 1.359 | 11:34:34.41 | 11:34:34.69 | 0 | 0.3s | +3 | 2° | 2° | | |
| 22 | Tmp | 89 | 1.628 | 11:35:07.89 | 11:35:08.45 | 0 | 0.6s | +6 | 1° | 2° | | |
| 23 | Tmp | 94 | 1.748 | 11:36:02.82 | 11:36:06.17 | 0 | 3.4s | +34 | 3° | 2° | | |
| 24 | Tmp | 96 | 2.011 | 11:36:38.75 | 11:36:44.71 | 0 | 6.0s | +60 | 5° | 2° | | |
| 25 | Tmp | 100 | 2.139 | 11:37:00.26 | 11:37:04.44 | 0 | 4.2s | +42 | 6° | 2° | | |
| 26 | Tmp | 108 | 2.434 | 11:40:20.76 | 11:40:21.20 | 0 | 0.4s | +4 | 1° | 2° | | |
| 27 | Tmp | 110 | 2.604 | 11:40:39.96 | 11:40:41.30 | 0 | 1.3s | +13 | 4° | 2° | | |
| 28 | Tmp | 112 | 2.710 | 11:40:53.26 | 11:41:00.92 | 0 | 7.7s | +77 | 4° | 2° | | |
| 29 | Tmp | 114 | 2.897 | 11:41:14.72 | 11:41:22.97 | 0 | 8.3s | +83 | 5° | 2° | | |
| 30 | Tmp | 116 | 3.012 | 11:41:33.95 | 11:41:48.95 | 0 | 15.0s | +150 | 4° | 3° | | |
| 31 | Tmp | 119 | 3.169 | 11:41:56.31 | 11:42:11.24 | 0 | 14.9s | +149 | 5° | 3° | | |
| 32 | Tmp | 124 | 3.460 | 11:42:51.33 | 11:42:59.86 | 0 | 8.5s | +85 | 5° | 3° | | |
| 33 | Tmp | 125 | 3.668 | 11:43:16.83 | 11:43:19.42 | 0 | 2.6s | [+26] | 5° | 3° | | |
| 34 | Tmp | 127 | 3.795 | 11:43:32.62 | 11:43:36.09 | 0 | 3.5s | +35 | 4° | 3° | | |
| 35 | Tmp | 129 | 3.865 | 11:43:40.02 | 11:43:51.24 | 0 | 11.2s | +112 | 5° | 3° | | |
| 36 | Tmp | 131 | 3.949 | 11:43:50.50 | 11:44:02.89 | 0 | 12.4s | +124 | 5° | 3° | | |
| 37 | Tmp | 133 | 0.280 | 11:46:35.02 | 11:46:35.71 | 0 | 0.7s | +7 | 6° | 3° | | |
| 38 | Tmp | 136 | 0.167 | 11:53:39.63 | 11:53:39.99 | 0 | 0.4s | +4 | 7° | 3° | | |
| 39 | Pass | 137 | 0.836 | 11:54:35.66 | 11:54:22.89 | 0 | 12.8s | +0 | 4° | 3° | | |
| 40 | Tmp | 140 | 1.226 | 11:55:27.05 | 11:55:27.10 | 0 | 0.1s | +1 | 2° | 3° | | |
| 41 | Tmp | 148 | 0.138 | 11:57:41.61 | 11:57:41.94 | 0 | 0.3s | +3 | 2° | 3° | | |
| 42 | Tmp | 149 | 0.215 | 11:57:51.39 | 11:57:54.43 | 0 | 3.0s | [+30] | 11° | 3° | | |
| 43 | Tmp | 154 | 0.691 | 11:59:00.76 | 11:59:03.31 | 0 | 2.6s | [+26] | 10° | 3° | | |
| 44 | Tmp | 156 | 0.984 | 11:59:36.92 | 11:59:38.59 | 0 | 1.7s | +17 | 8° | 3° | | |
| 45 | Tmp | 159 | 1.299 | 12:00:25.51 | 12:00:26.38 | 0 | 0.9s | +9 | 6° | 3° | | |
| 46 | Tmp | 164 | 1.761 | 12:01:43.10 | 12:01:43.61 | 0 | 0.5s | +5 | 7° | 3° | | |
| 47 | Tmp | 165 | 1.936 | 12:02:04.08 | 12:02:07.56 | 0 | 3.5s | +35 | 10° | 3° | | |
| 48 | Tmp | 169 | 2.185 | 12:02:50.35 | 12:02:52.26 | 0 | 1.9s | +19 | 7° | 3° | | |
| 49 | Tmp | 172 | 2.430 | 12:03:22.03 | 12:03:23.17 | 0 | 1.1s | +11 | 5° | 3° | | |
| 50 | Tmp | 175 | 2.624 | 12:03:47.33 | 12:03:51.11 | 0 | 3.8s | +38 | 7° | 3° | | |
| 51 | Tmp | 177 | 2.780 | 12:04:07.91 | 12:04:10.03 | 0 | 2.1s | +21 | 7° | 3° | | |
| 52 | Tmp | 179 | 2.958 | 12:04:38.28 | 12:04:40.71 | 0 | 2.4s | +24 | 9° | 3° | | |
| 53 | Tmp | 182 | 3.188 | 12:05:27.81 | 12:05:28.28 | 0 | 0.5s | +5 | 7° | 3° | | |
| 54 | Tmp | 183 | 3.362 | 12:05:48.66 | 12:05:50.62 | 0 | 2.0s | +20 | 6° | 3° | | |
| 55 | Tmp | 188 | 3.739 | 12:06:50.72 | 12:06:50.40 | 0 | 0.3s | -3 | 7° | 3° | | |
| 56 | Tmp | 196 | 0.352 | 12:15:02.36 | 12:15:02.05 | 0 | 0.3s | -3 | 4° | 3° | | |
| 57 | Tmp | 200 | 0.699 | 12:15:51.20 | 12:15:54.07 | 0 | 2.9s | [+29] | 11° | 3° | | |
| 58 | Tmp | 204 | 0.936 | 12:16:24.87 | 12:16:25.03 | 0 | 0.2s | +2 | 2° | 3° | | |
| 59 | Pass | 210 | 1.287 | 12:17:20.00 | 12:16:15.68 | 0 | 1m04s | +0 | 4° | 3° | | |
| 60 | Tmp | 214 | 1.561 | 12:18:02.19 | 12:18:05.69 | 0 | 3.5s | +35 | 9° | 3° | | |
| 61 | Tmp | 216 | 1.773 | 12:18:36.32 | 12:18:32.85 | 0 | 3.5s | -35 | 9° | 3° | | |
| 62 | Tmp | 221 | 1.949 | 12:19:10.09 | 12:19:10.66 | 0 | 0.6s | +6 | 5° | 3° | | |
| 63 | Tmp | 224 | 2.075 | 12:19:27.76 | 12:19:30.33 | 0 | 2.6s | +26 | 5° | 3° | | |
| 64 | Tmp | 230 | 2.285 | 12:23:21.72 | 12:23:20.80 | 0 | 0.9s | -9 | 7° | 3° | | |

| | | | | | | | | | | |
|----|-----|-----|-------|-------------|-------------|---|-------|------|-----|----|
| 65 | Tmp | 235 | 2.734 | 12:24:24.78 | 12:24:29.60 | 0 | 4.8s | +48 | 11° | 3° |
| 66 | Tmp | 241 | 0.108 | 12:28:37.24 | 12:28:38.09 | 0 | 0.9s | +9 | 7° | 3° |
| 67 | Tmp | 246 | 0.272 | 12:29:05.53 | 12:29:11.12 | 0 | 5.6s | +56 | 3° | 3° |
| 68 | Tmp | 248 | 0.446 | 12:29:31.66 | 12:29:33.42 | 0 | 1.8s | +18 | 3° | 3° |
| 69 | Tmp | 249 | 0.533 | 12:29:43.54 | 12:29:47.56 | 0 | 4.0s | +40 | 3° | 3° |
| 70 | Tmp | 255 | 0.981 | 12:30:46.92 | 12:30:48.25 | 0 | 1.3s | +13 | 7° | 3° |
| 71 | Tmp | 257 | 0.108 | 12:41:11.19 | 12:41:16.60 | 0 | 5.4s | +54 | 11° | 3° |
| 72 | Tmp | 259 | 0.280 | 12:41:32.58 | 12:41:34.93 | 0 | 2.4s | +24 | 11° | 3° |
| 73 | Tmp | 260 | 0.344 | 12:41:40.80 | 12:41:44.16 | 0 | 3.4s | +34 | 11° | 3° |
| 74 | Tmp | 265 | 0.694 | 12:42:39.46 | 12:42:53.03 | 0 | 13.6s | +136 | 12° | 3° |
| 75 | Tmp | 268 | 0.793 | 12:42:53.50 | 12:43:05.64 | 0 | 12.1s | +121 | 12° | 3° |
| 76 | Tmp | 275 | 1.219 | 12:44:00.89 | 12:44:08.04 | 0 | 7.2s | +72 | 10° | 3° |
| 77 | Tmp | 283 | 0.038 | 12:46:19.31 | 12:46:20.21 | 0 | 0.9s | +9 | 7° | 3° |
| 78 | Tmp | 286 | 0.116 | 12:57:09.91 | 12:57:10.40 | 0 | 0.5s | +5 | 7° | 3° |
| 79 | Tmp | 288 | 0.228 | 12:57:31.15 | 12:57:30.95 | 0 | 0.2s | -2 | 2° | 3° |
| 80 | Tmp | 289 | 0.381 | 12:57:50.68 | 12:57:56.70 | 0 | 6.0s | +60 | 9° | 3° |
| 81 | Tmp | 291 | 0.611 | 12:58:20.89 | 12:58:28.34 | 0 | 7.5s | +75 | 9° | 3° |
| 82 | Tmp | 292 | 0.679 | 12:58:29.50 | 12:58:38.80 | 0 | 9.3s | +93 | 9° | 3° |

| | | | | | | | | | |
|-----|----|-----|---|-----|---|----------|------|------------|----|
| Num | 42 | Pen | 0 | PCZ | 0 | Total PP | 2998 | Col. Final | 3° |
|-----|----|-----|---|-----|---|----------|------|------------|----|

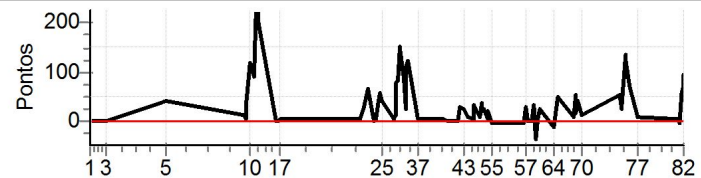

| N u m | 45 / Claudio Hang Jr / Marcos Jose Zimmermann | | | | | | | | | | | |
|-------------|---|-----|--------------------|-------------|-------------|-----|-------|---------|-----------------|-----------------|--------------------------|--|
| | 45 | | Cat / NL / Largada | | | | | | | | Graduado / 30 / 10:00:00 | |
| | 10 ^o | | | Joinville | | | | F75 | | | | |
| PC | TP | TRC | KmPC | Ideal | Passagem | Pen | Erro | Pontos | NoPC | AtePC | | |
| 1 | Tmp | 2 | 0.089 | 10:20:08.21 | 10:20:10.31 | 0 | 2.1s | [+21] | 12 ^o | 12 ^o | | |
| 3 | Tmp | 18 | 1.554 | 10:24:42.40 | 10:24:47.48 | 0 | 5.1s | +51 | 11 ^o | 12 ^o | | |
| 5 | Tmp | 28 | 0.351 | 10:40:54.55 | 10:41:02.79 | 0 | 8.2s | +82 | 12 ^o | 12 ^o | | |
| 6 | Tmp | 34 | 0.271 | 11:01:44.33 | 11:01:44.78 | 0 | 0.5s | +5 | 7 ^o | 12 ^o | | |
| 7 | Tmp | 36 | 0.450 | 11:02:04.23 | 11:02:04.04 | 0 | 0.2s | -2 | 3 ^o | 12 ^o | | |
| 8 | Tmp | 36 | 0.544 | 11:02:18.33 | 11:02:21.50 | 0 | 3.2s | +32 | 6 ^o | 12 ^o | | |
| 10 | Tmp | 39 | 0.881 | 11:03:10.11 | 11:03:24.54 | 0 | 14.4s | +144 | 9 ^o | 12 ^o | | |
| 11 | Tmp | 44 | 1.294 | 11:04:17.55 | 11:04:46.40 | 0 | 28.9s | +289 | 9 ^o | 7 ^o | | |
| 12 | Tmp | 46 | 1.446 | 11:04:42.85 | 11:05:34.42 | 0 | 51.6s | +516 | 8 ^o | 9 ^o | | |
| 13 | Tmp | 48 | 1.656 | 11:05:15.15 | 11:06:07.19 | 0 | 52.0s | +520 | 8 ^o | 9 ^o | | |
| 14 | Tmp | 49 | 1.782 | 11:05:35.59 | 11:06:27.41 | 0 | 51.8s | +518 | 8 ^o | 9 ^o | | |
| 15 | Tmp | 53 | 2.397 | 11:10:24.83 | 11:10:24.37 | 0 | 0.5s | -5 | 5 ^o | 9 ^o | | |
| 16 | Tmp | 54 | 2.668 | 11:10:48.05 | 11:10:48.17 | 0 | 0.1s | +1 | 1 ^o | 9 ^o | | |
| 17 | Tmp | 57 | 3.102 | 11:11:33.96 | 11:11:33.77 | 0 | 0.2s | -2 | 3 ^o | 9 ^o | | |
| 18 | Tmp | 64 | 0.175 | 11:33:06.56 | 11:33:06.93 | 0 | 0.4s | +4 | 4 ^o | 9 ^o | | |
| 19 | Tmp | 70 | 0.570 | 11:34:09.70 | 11:35:28.59 | 0 | 1m18s | +789 | 9 ^o | 9 ^o | | |
| 20 | Tmp | 76 | 0.891 | 11:34:56.57 | 11:36:53.77 | 0 | 1m57s | +1172 | 11 ^o | 9 ^o | | |
| 21 | Tmp | 87 | 1.359 | 11:36:34.41 | 11:40:57.53 | 0 | 4m23s | +2631 | 11 ^o | 9 ^o | | |
| 22 | Tmp | 89 | 1.628 | 11:37:07.89 | 11:41:38.40 | 0 | 4m30s | [+2705] | 11 ^o | 9 ^o | | |
| 23 | Tmp | 94 | 1.748 | 11:38:02.82 | 11:42:05.00 | 0 | 4m02s | +2422 | 11 ^o | 9 ^o | | |
| 24 | Tmp | 96 | 2.011 | 11:38:38.75 | 11:42:48.29 | 0 | 4m09s | +2495 | 10 ^o | 9 ^o | | |
| 25 | Tmp | 100 | 2.139 | 11:39:00.26 | 11:43:10.12 | 0 | 4m09s | +2499 | 10 ^o | 9 ^o | | |
| 26 | Tmp | 108 | 2.434 | 11:42:20.76 | 11:44:15.98 | 0 | 1m55s | +1152 | 10 ^o | 10 ^o | | |
| 27 | Tmp | 110 | 2.604 | 11:42:39.96 | 11:44:36.06 | 0 | 1m56s | +1161 | 10 ^o | 10 ^o | | |
| 28 | Tmp | 112 | 2.710 | 11:42:53.26 | 11:44:55.49 | 0 | 2m02s | +1222 | 10 ^o | 10 ^o | | |
| 29 | Tmp | 114 | 2.897 | 11:43:14.72 | 11:45:23.42 | 0 | 2m08s | +1287 | 10 ^o | 10 ^o | | |
| 30 | Tmp | 116 | 3.012 | 11:43:33.95 | 11:45:49.00 | 0 | 2m15s | +1351 | 10 ^o | 10 ^o | | |
| 31 | Tmp | 119 | 3.169 | 11:43:56.31 | 11:46:07.95 | 0 | 2m11s | +1316 | 10 ^o | 10 ^o | | |
| 32 | Tmp | 124 | 3.460 | 11:44:51.33 | 11:47:06.93 | 0 | 2m15s | +1356 | 11 ^o | 10 ^o | | |
| 33 | Tmp | 125 | 3.668 | 11:45:16.83 | 11:47:29.78 | 0 | 2m13s | +1330 | 11 ^o | 10 ^o | | |
| 34 | Tmp | 127 | 3.795 | 11:45:32.62 | 11:47:45.77 | 0 | 2m13s | +1332 | 10 ^o | 10 ^o | | |
| 35 | Tmp | 129 | 3.865 | 11:45:40.02 | 11:47:54.68 | 0 | 2m14s | +1347 | 10 ^o | 10 ^o | | |
| 36 | Tmp | 131 | 3.949 | 11:45:50.50 | 11:48:06.16 | 0 | 2m15s | +1357 | 10 ^o | 10 ^o | | |
| 37 | Tmp | 133 | 0.280 | 11:48:35.02 | 11:48:56.98 | 0 | 22.0s | +220 | 11 ^o | 10 ^o | | |
| 38 | Tmp | 136 | 0.167 | 11:55:39.63 | 11:55:40.56 | 0 | 0.9s | +9 | 11 ^o | 10 ^o | | |
| 39 | Pass | 137 | 0.836 | 11:56:35.66 | 11:56:22.72 | 0 | 12.9s | +0 | 3 ^o | 10 ^o | | |
| 40 | Tmp | 140 | 1.226 | 11:57:27.05 | 11:57:27.28 | 0 | 0.2s | +2 | 3 ^o | 10 ^o | | |
| 41 | Tmp | 148 | 0.138 | 11:59:41.61 | 11:59:41.21 | 0 | 0.4s | -4 | 7 ^o | 10 ^o | | |
| 42 | Tmp | 149 | 0.215 | 11:59:51.39 | 11:59:53.50 | 0 | 2.1s | [+21] | 6 ^o | 10 ^o | | |
| 43 | Tmp | 154 | 0.691 | 12:01:00.76 | 12:01:02.66 | 0 | 1.9s | +19 | 4 ^o | 10 ^o | | |
| 44 | Tmp | 156 | 0.984 | 12:01:36.92 | 12:01:37.23 | 0 | 0.3s | +3 | 1 ^o | 10 ^o | | |
| 45 | Tmp | 159 | 1.299 | 12:02:25.51 | 12:02:26.23 | 0 | 0.7s | +7 | 4 ^o | 10 ^o | | |
| 46 | Tmp | 164 | 1.761 | 12:03:43.10 | 12:03:43.27 | 0 | 0.2s | +2 | 3 ^o | 10 ^o | | |
| 47 | Tmp | 165 | 1.936 | 12:04:04.08 | 12:04:05.79 | 0 | 1.7s | +17 | 7 ^o | 10 ^o | | |
| 48 | Tmp | 169 | 2.185 | 12:04:50.35 | 12:04:51.75 | 0 | 1.4s | +14 | 3 ^o | 10 ^o | | |
| 49 | Tmp | 172 | 2.430 | 12:05:22.03 | 12:05:22.41 | 0 | 0.4s | +4 | 1 ^o | 10 ^o | | |
| 50 | Tmp | 175 | 2.624 | 12:05:47.33 | 12:05:51.44 | 0 | 4.1s | +41 | 8 ^o | 10 ^o | | |
| 51 | Tmp | 177 | 2.780 | 12:06:07.91 | 12:06:08.59 | 0 | 0.7s | +7 | 3 ^o | 10 ^o | | |
| 52 | Tmp | 179 | 2.958 | 12:06:38.28 | 12:06:38.34 | 0 | 0.1s | +1 | 1 ^o | 10 ^o | | |
| 53 | Tmp | 182 | 3.188 | 12:07:27.81 | 12:07:27.67 | 0 | 0.1s | -1 | 1 ^o | 10 ^o | | |
| 54 | Tmp | 183 | 3.362 | 12:07:48.66 | 12:07:52.60 | 0 | 3.9s | +39 | 10 ^o | 10 ^o | | |
| 55 | Tmp | 188 | 3.739 | 12:08:50.72 | 12:08:50.36 | 0 | 0.4s | -4 | 9 ^o | 10 ^o | | |
| 56 | Tmp | 196 | 0.352 | 12:17:02.36 | 12:17:04.61 | 0 | 2.3s | [+23] | 11 ^o | 10 ^o | | |
| 57 | Tmp | 200 | 0.699 | 12:17:51.20 | 12:17:52.75 | 0 | 1.6s | +16 | 6 ^o | 10 ^o | | |
| 58 | Tmp | 204 | 0.936 | 12:18:24.87 | 12:18:25.45 | 0 | 0.6s | +6 | 5 ^o | 10 ^o | | |
| 59 | Pass | 210 | 1.287 | 12:19:20.00 | 12:18:14.92 | 0 | 1m05s | +0 | 3 ^o | 10 ^o | | |
| 60 | Tmp | 214 | 1.561 | 12:20:02.19 | 12:20:04.16 | 0 | 2.0s | [+20] | 5 ^o | 10 ^o | | |
| 61 | Tmp | 216 | 1.773 | 12:20:36.32 | 12:20:33.46 | 0 | 2.9s | [-29] | 6 ^o | 10 ^o | | |
| 62 | Tmp | 221 | 1.949 | 12:21:10.09 | 12:21:10.12 | 0 | 0.0s | +0 | 1 ^o | 10 ^o | | |
| 63 | Tmp | 224 | 2.075 | 12:21:27.76 | 12:21:33.56 | 0 | 5.8s | +58 | 7 ^o | 10 ^o | | |
| 64 | Tmp | 230 | 2.285 | 12:25:21.72 | 12:25:21.48 | 0 | 0.2s | -2 | 2 ^o | 10 ^o | | |

| | | | | | | | | | | |
|----|-----|-----|-------|-------------|-------------|---|-------|------|-----------------|-----------------|
| 65 | Tmp | 235 | 2.734 | 12:26:24.78 | 12:26:26.80 | 0 | 2.0s | +20 | 6 ^o | 10 ^o |
| 66 | Tmp | 241 | 0.108 | 12:30:37.24 | 12:30:38.58 | 0 | 1.3s | +13 | 9 ^o | 10 ^o |
| 67 | Tmp | 246 | 0.272 | 12:31:05.53 | 12:31:12.66 | 0 | 7.1s | +71 | 6 ^o | 10 ^o |
| 68 | Tmp | 248 | 0.446 | 12:31:31.66 | 12:31:38.36 | 0 | 6.7s | +67 | 10 ^o | 10 ^o |
| 69 | Tmp | 249 | 0.533 | 12:31:43.54 | 12:31:52.00 | 0 | 8.5s | +85 | 10 ^o | 10 ^o |
| 70 | Tmp | 255 | 0.981 | 12:32:46.92 | 12:32:50.14 | 0 | 3.2s | +32 | 10 ^o | 10 ^o |
| 71 | Tmp | 257 | 0.108 | 12:43:11.19 | 12:43:11.57 | 0 | 0.4s | +4 | 6 ^o | 10 ^o |
| 72 | Tmp | 259 | 0.280 | 12:43:32.58 | 12:43:33.35 | 0 | 0.8s | +8 | 7 ^o | 10 ^o |
| 73 | Tmp | 260 | 0.344 | 12:43:40.80 | 12:43:44.15 | 0 | 3.4s | +34 | 10 ^o | 10 ^o |
| 74 | Tmp | 265 | 0.694 | 12:44:39.46 | 12:44:49.59 | 0 | 10.1s | +101 | 11 ^o | 10 ^o |
| 75 | Tmp | 268 | 0.793 | 12:44:53.50 | 12:45:03.24 | 0 | 9.7s | +97 | 11 ^o | 10 ^o |
| 76 | Tmp | 275 | 1.219 | 12:46:00.89 | 12:46:11.20 | 0 | 10.3s | +103 | 12 ^o | 10 ^o |
| 77 | Tmp | 283 | 0.038 | 12:48:19.31 | 12:48:21.17 | 0 | 1.9s | +19 | 11 ^o | 10 ^o |
| 78 | Tmp | 286 | 0.116 | 12:59:09.91 | 12:59:10.65 | 0 | 0.7s | +7 | 9 ^o | 10 ^o |
| 79 | Tmp | 288 | 0.228 | 12:59:31.15 | 12:59:30.79 | 0 | 0.4s | -4 | 5 ^o | 10 ^o |
| 80 | Tmp | 289 | 0.381 | 12:59:50.68 | 12:59:58.71 | 0 | 8.0s | +80 | 10 ^o | 10 ^o |
| 81 | Tmp | 291 | 0.611 | 13:00:20.89 | 13:00:31.58 | 0 | 10.7s | +107 | 11 ^o | 10 ^o |
| 82 | Tmp | 292 | 0.679 | 13:00:29.50 | 13:00:41.45 | 0 | 12.0s | +120 | 11 ^o | 10 ^o |

| | | | | | | | | | |
|-----|----|-----|---|-----|---|----------|-------|------------|-----------------|
| Num | 45 | Pen | 0 | PCZ | 1 | Total PP | 29838 | Col. Final | 10 ^o |
|-----|----|-----|---|-----|---|----------|-------|------------|-----------------|

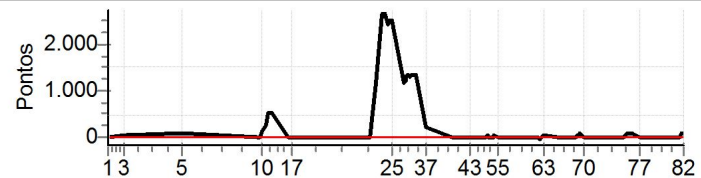

| N u m | 46 / Paulo Cesar da Silveira / Fernando Amorim da Silveira | | | | | | | | | | | |
|-------------|--|-----|--------------------|---------------|-------------|-----|--------|---------|------|-------|--------------------------|--|
| | 46 | | Cat / NL / Largada | | | | | | | | Graduado / 31 / 10:01:00 | |
| | NC | | | Florianopolis | | | | Troller | | | | |
| PC | TP | TRC | KmPC | Ideal | Passagem | Pen | Erro | Pontos | NoPC | AtePC | | |
| 1 | Tmp | 2 | 0.089 | 10:21:08.21 | 10:21:08.79 | 0 | 0.6s | [+6] | 4° | 4° | | |
| 3 | Tmp | 18 | 1.554 | 10:25:42.40 | 10:25:42.02 | 0 | 0.4s | -4 | 5° | 7° | | |
| 5 | Tmp | 28 | 0.351 | 10:41:54.55 | 10:41:59.77 | 0 | 5.2s | +52 | 9° | 3° | | |
| 6 | Tmp | 34 | 0.271 | 11:02:44.33 | 11:02:44.88 | 0 | 0.6s | +6 | 10° | 4° | | |
| 7 | Tmp | 36 | 0.450 | 11:03:04.23 | 11:03:04.30 | 0 | 0.1s | +1 | 2° | 3° | | |
| 8 | Tmp | 36 | 0.544 | 11:03:18.33 | 11:03:21.20 | 0 | 2.9s | [+29] | 3° | 3° | | |
| 10 | Tmp | 39 | 0.881 | 11:04:10.11 | 11:04:14.48 | 0 | 4.4s | +44 | 4° | 5° | | |
| 11 | Tmp | 44 | 1.294 | 11:05:17.55 | 12:13:08.00 | 0 | 01h07m | +6000 | 11° | 11° | | |
| 12 | Tmp | 46 | 1.446 | 11:05:42.85 | | 0 | | +6000 | 11° | 11° | | |
| 13 | Tmp | 48 | 1.656 | 11:06:15.15 | 12:13:57.85 | 0 | 01h07m | +6000 | 12° | 12° | | |
| 14 | Tmp | 49 | 1.782 | 11:06:35.59 | 12:14:22.00 | 0 | 01h07m | +6000 | 12° | 12° | | |
| 15 | Tmp | 53 | 2.397 | 11:11:24.83 | 12:20:01.17 | 0 | 01h08m | +6000 | 12° | 12° | | |
| 16 | Tmp | 54 | 2.668 | 11:11:48.05 | 12:20:29.19 | 0 | 01h08m | +6000 | 12° | 12° | | |
| 17 | Tmp | 57 | 3.102 | 11:12:33.96 | 12:21:28.00 | 0 | 01h08m | +6000 | 12° | 12° | | |
| 18 | Tmp | 64 | 0.175 | 11:34:06.56 | | 0 | | +6000 | 12° | 12° | | |
| 19 | Tmp | 70 | 0.570 | 11:35:09.70 | | 0 | | +6000 | 12° | 12° | | |
| 20 | Tmp | 76 | 0.891 | 11:35:56.57 | | 0 | | +6000 | 12° | 12° | | |
| 21 | Tmp | 87 | 1.359 | 11:37:34.41 | | 0 | | +6000 | 12° | 12° | | |
| 22 | Tmp | 89 | 1.628 | 11:38:07.89 | | 0 | | +6000 | 12° | 12° | | |
| 23 | Tmp | 94 | 1.748 | 11:39:02.82 | | 0 | | +6000 | 12° | 12° | | |
| 24 | Tmp | 96 | 2.011 | 11:39:38.75 | | 0 | | +6000 | 12° | 12° | | |
| 25 | Tmp | 100 | 2.139 | 11:40:00.26 | | 0 | | +6000 | 12° | 12° | | |
| 26 | Tmp | 108 | 2.434 | 11:43:20.76 | | 0 | | +6000 | 12° | 12° | | |
| 27 | Tmp | 110 | 2.604 | 11:43:39.96 | | 0 | | +6000 | 12° | 12° | | |
| 28 | Tmp | 112 | 2.710 | 11:43:53.26 | | 0 | | +6000 | 12° | 12° | | |
| 29 | Tmp | 114 | 2.897 | 11:44:14.72 | | 0 | | +6000 | 12° | 12° | | |
| 30 | Tmp | 116 | 3.012 | 11:44:33.95 | | 0 | | +6000 | 12° | 12° | | |
| 31 | Tmp | 119 | 3.169 | 11:44:56.31 | | 0 | | +6000 | 12° | 12° | | |
| 32 | Tmp | 124 | 3.460 | 11:45:51.33 | | 0 | | +6000 | 12° | 12° | | |
| 33 | Tmp | 125 | 3.668 | 11:46:16.83 | | 0 | | +6000 | 12° | 12° | | |
| 34 | Tmp | 127 | 3.795 | 11:46:32.62 | | 0 | | +6000 | 12° | 12° | | |
| 35 | Tmp | 129 | 3.865 | 11:46:40.02 | | 0 | | +6000 | 12° | 12° | | |
| 36 | Tmp | 131 | 3.949 | 11:46:50.50 | | 0 | | +6000 | 12° | 12° | | |
| 37 | Tmp | 133 | 0.280 | 11:49:35.02 | | 0 | | +6000 | 12° | 12° | | |
| 38 | Tmp | 136 | 0.167 | 11:56:39.63 | | 0 | | +6000 | 12° | 12° | | |
| 39 | Pass | 137 | 0.836 | 11:57:35.66 | | 0 | | +6000 | 12° | 12° | | |
| 40 | Tmp | 140 | 1.226 | 11:58:27.05 | | 0 | | +6000 | 12° | 12° | | |
| 41 | Tmp | 148 | 0.138 | 12:00:41.61 | | 0 | | +6000 | 12° | 12° | | |
| 42 | Tmp | 149 | 0.215 | 12:00:51.39 | | 0 | | +6000 | 12° | 12° | | |
| 43 | Tmp | 154 | 0.691 | 12:02:00.76 | | 0 | | +6000 | 12° | 12° | | |
| 44 | Tmp | 156 | 0.984 | 12:02:36.92 | | 0 | | +6000 | 12° | 12° | | |
| 45 | Tmp | 159 | 1.299 | 12:03:25.51 | | 0 | | +6000 | 12° | 12° | | |
| 46 | Tmp | 164 | 1.761 | 12:04:43.10 | | 0 | | +6000 | 12° | 12° | | |
| 47 | Tmp | 165 | 1.936 | 12:05:04.08 | | 0 | | +6000 | 12° | 12° | | |
| 48 | Tmp | 169 | 2.185 | 12:05:50.35 | | 0 | | +6000 | 12° | 12° | | |
| 49 | Tmp | 172 | 2.430 | 12:06:22.03 | | 0 | | +6000 | 12° | 12° | | |
| 50 | Tmp | 175 | 2.624 | 12:06:47.33 | | 0 | | +6000 | 12° | 12° | | |
| 51 | Tmp | 177 | 2.780 | 12:07:07.91 | | 0 | | +6000 | 12° | 12° | | |
| 52 | Tmp | 179 | 2.958 | 12:07:38.28 | | 0 | | +6000 | 12° | 12° | | |
| 53 | Tmp | 182 | 3.188 | 12:08:27.81 | | 0 | | +6000 | 12° | 12° | | |
| 54 | Tmp | 183 | 3.362 | 12:08:48.66 | | 0 | | +6000 | 12° | 12° | | |
| 55 | Tmp | 188 | 3.739 | 12:09:50.72 | | 0 | | +6000 | 12° | 12° | | |
| 56 | Tmp | 196 | 0.352 | 12:18:02.36 | | 0 | | +6000 | 12° | 12° | | |
| 57 | Tmp | 200 | 0.699 | 12:18:51.20 | | 0 | | +6000 | 12° | 12° | | |
| 58 | Tmp | 204 | 0.936 | 12:19:24.87 | | 0 | | +6000 | 12° | 12° | | |
| 59 | Pass | 210 | 1.287 | 12:20:20.00 | | 0 | | +6000 | 12° | 12° | | |
| 60 | Tmp | 214 | 1.561 | 12:21:02.19 | | 0 | | +6000 | 12° | 12° | | |
| 61 | Tmp | 216 | 1.773 | 12:21:36.32 | | 0 | | +6000 | 12° | 12° | | |
| 62 | Tmp | 221 | 1.949 | 12:22:10.09 | | 0 | | +6000 | 12° | 12° | | |
| 63 | Tmp | 224 | 2.075 | 12:22:27.76 | | 0 | | +6000 | 12° | 12° | | |
| 64 | Tmp | 230 | 2.285 | 12:26:21.72 | | 0 | | +6000 | 12° | 12° | | |

| | | | | | | | | | | |
|----|-----|-----|-------|-------------|-------------|---|-------|--------|-----|-----|
| 65 | Tmp | 235 | 2.734 | 12:27:24.78 | | 0 | | +6000 | 12° | 12° |
| 66 | Tmp | 241 | 0.108 | 12:31:37.24 | | 0 | | +6000 | 12° | 12° |
| 67 | Tmp | 246 | 0.272 | 12:32:05.53 | | 0 | | +6000 | 12° | 12° |
| 68 | Tmp | 248 | 0.446 | 12:32:31.66 | | 0 | | +6000 | 12° | 12° |
| 69 | Tmp | 249 | 0.533 | 12:32:43.54 | | 0 | | +6000 | 12° | 12° |
| 70 | Tmp | 255 | 0.981 | 12:33:46.92 | | 0 | | +6000 | 12° | 12° |
| 71 | Tmp | 257 | 0.108 | 12:44:11.19 | 12:44:11.40 | 0 | 0.2s | +2 | 4° | 12° |
| 72 | Tmp | 259 | 0.280 | 12:44:32.58 | 12:44:33.15 | 0 | 0.6s | +6 | 6° | 12° |
| 73 | Tmp | 260 | 0.344 | 12:44:40.80 | 12:44:41.81 | 0 | 1.0s | [+10] | 7° | 12° |
| 74 | Tmp | 265 | 0.694 | 12:45:39.46 | 12:45:43.72 | 0 | 4.3s | +43 | 8° | 12° |
| 75 | Tmp | 268 | 0.793 | 12:45:53.50 | 12:45:55.95 | 0 | 2.5s | [+25] | 6° | 12° |
| 76 | Tmp | 275 | 1.219 | 12:47:00.89 | 12:47:00.37 | 0 | 0.5s | -5 | 1° | 12° |
| 77 | Tmp | 283 | 0.038 | 12:49:19.31 | 12:49:18.40 | 0 | 0.9s | [-9] | 6° | 12° |
| 78 | Tmp | 286 | 0.116 | 13:00:09.91 | 13:00:10.41 | 0 | 0.5s | +5 | 6° | 12° |
| 79 | Tmp | 288 | 0.228 | 13:00:31.15 | 13:00:30.56 | 0 | 0.6s | -6 | 7° | 12° |
| 80 | Tmp | 289 | 0.381 | 13:00:50.68 | 13:00:59.18 | 0 | 8.5s | +85 | 11° | 12° |
| 81 | Tmp | 291 | 0.611 | 13:01:20.89 | 13:01:31.31 | 0 | 10.4s | +104 | 10° | 12° |
| 82 | Tmp | 292 | 0.679 | 13:01:29.50 | 13:01:41.83 | 0 | 12.3s | [+123] | 12° | 12° |

| | | | | | | | | | |
|-----|----|-----|---|-----|---|----------|--------|------------|----|
| Num | 46 | Pen | 0 | PCZ | 0 | Total PP | 360363 | Col. Final | NC |
|-----|----|-----|---|-----|---|----------|--------|------------|----|

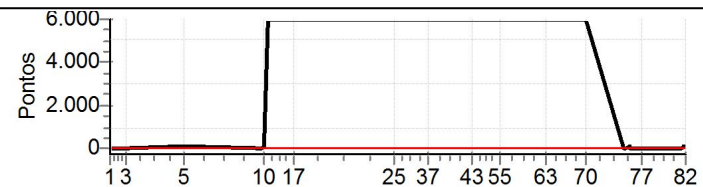

| N | u | m | 47 / Ednilso Leonel Borguezani / Claudia Nichele Borguezani | | | | | | | | | |
|----|------|-----|---|-------------|--------------------------|-----|-------|---------|------|-------|--|--|
| | | | Cat / NL / Largada | | Graduado / 32 / 10:02:00 | | | | | | | |
| | | | Curitiba | | | | | Troller | | | | |
| PC | TP | TRC | KmPC | Ideal | Passagem | Pen | Erro | Pontos | NoPC | AtePC | | |
| 1 | Tmp | 2 | 0.089 | 10:22:08.21 | 10:22:09.66 | 0 | 1.5s | +15 | 9° | 9° | | |
| 3 | Tmp | 18 | 1.554 | 10:26:42.40 | 10:26:42.58 | 0 | 0.2s | +2 | 3° | 4° | | |
| 5 | Tmp | 28 | 0.351 | 10:42:54.55 | 10:42:58.93 | 0 | 4.4s | +44 | 7° | 8° | | |
| 6 | Tmp | 34 | 0.271 | 11:03:44.33 | 11:03:44.89 | 0 | 0.6s | +6 | 9° | 10° | | |
| 7 | Tmp | 36 | 0.450 | 11:04:04.23 | 11:04:04.77 | 0 | 0.5s | +5 | 9° | 9° | | |
| 8 | Tmp | 36 | 0.544 | 11:04:18.33 | 11:04:21.69 | 0 | 3.4s | +34 | 8° | 8° | | |
| 10 | Tmp | 39 | 0.881 | 11:05:10.11 | 11:05:20.45 | 0 | 10.3s | +103 | 7° | 9° | | |
| 11 | Tmp | 44 | 1.294 | 11:06:17.55 | 11:06:26.91 | 0 | 9.4s | +94 | 4° | 6° | | |
| 12 | Tmp | 46 | 1.446 | 11:06:42.85 | 11:07:12.94 | 0 | 30.1s | [+301] | 5° | 4° | | |
| 13 | Tmp | 48 | 1.656 | 11:07:15.15 | 11:07:42.12 | 0 | 27.0s | +270 | 5° | 5° | | |
| 14 | Tmp | 49 | 1.782 | 11:07:35.59 | 11:07:56.44 | 0 | 20.9s | +209 | 5° | 5° | | |
| 15 | Tmp | 53 | 2.397 | 11:12:24.83 | 11:12:25.48 | 0 | 0.7s | +7 | 9° | 5° | | |
| 16 | Tmp | 54 | 2.668 | 11:12:48.05 | 11:12:49.06 | 0 | 1.0s | +10 | 8° | 5° | | |
| 17 | Tmp | 57 | 3.102 | 11:13:33.96 | 11:13:34.03 | 0 | 0.1s | +1 | 1° | 5° | | |
| 18 | Tmp | 64 | 0.175 | 11:35:06.56 | 11:35:07.78 | 0 | 1.2s | +12 | 10° | 5° | | |
| 19 | Tmp | 70 | 0.570 | 11:36:09.70 | 11:36:14.66 | 0 | 5.0s | +50 | 5° | 5° | | |
| 20 | Tmp | 76 | 0.891 | 11:36:56.57 | 11:37:07.69 | 0 | 11.1s | +111 | 6° | 4° | | |
| 21 | Tmp | 87 | 1.359 | 11:38:34.41 | 11:38:37.35 | 0 | 2.9s | [+29] | 5° | 4° | | |
| 22 | Tmp | 89 | 1.628 | 11:39:07.89 | 11:39:12.06 | 0 | 4.2s | +42 | 4° | 4° | | |
| 23 | Tmp | 94 | 1.748 | 11:40:02.82 | 11:40:06.46 | 0 | 3.6s | +36 | 5° | 4° | | |
| 24 | Tmp | 96 | 2.011 | 11:40:38.75 | | 0 | | +6000 | 11° | 7° | | |
| 25 | Tmp | 100 | 2.139 | 11:41:00.26 | | 0 | | +6000 | 11° | 8° | | |
| 26 | Tmp | 108 | 2.434 | 11:44:20.76 | 11:44:03.49 | 0 | 17.3s | -173 | 9° | 8° | | |
| 27 | Tmp | 110 | 2.604 | 11:44:39.96 | 11:44:32.00 | 0 | 8.0s | -80 | 7° | 7° | | |
| 28 | Tmp | 112 | 2.710 | 11:44:53.26 | 11:44:48.83 | 0 | 4.4s | -44 | 2° | 7° | | |
| 29 | Tmp | 114 | 2.897 | 11:45:14.72 | 11:45:31.42 | 0 | 16.7s | +167 | 7° | 7° | | |
| 30 | Tmp | 116 | 3.012 | 11:45:33.95 | 11:45:58.04 | 0 | 24.1s | +241 | 7° | 7° | | |
| 31 | Tmp | 119 | 3.169 | 11:45:56.31 | 11:46:15.16 | 0 | 18.9s | +189 | 7° | 7° | | |
| 32 | Tmp | 124 | 3.460 | 11:46:51.33 | 11:47:05.31 | 0 | 14.0s | +140 | 6° | 7° | | |
| 33 | Tmp | 125 | 3.668 | 11:47:16.83 | 11:47:25.07 | 0 | 8.2s | +82 | 6° | 7° | | |
| 34 | Tmp | 127 | 3.795 | 11:47:32.62 | 11:47:40.34 | 0 | 7.7s | +77 | 5° | 7° | | |
| 35 | Tmp | 129 | 3.865 | 11:47:40.02 | 11:47:49.25 | 0 | 9.2s | +92 | 4° | 7° | | |
| 36 | Tmp | 131 | 3.949 | 11:47:50.50 | 11:47:59.39 | 0 | 8.9s | +89 | 3° | 7° | | |
| 37 | Tmp | 133 | 0.280 | 11:50:35.02 | 11:50:35.34 | 0 | 0.3s | +3 | 2° | 7° | | |
| 38 | Tmp | 136 | 0.167 | 11:57:39.63 | 11:57:39.71 | 0 | 0.1s | +1 | 2° | 7° | | |
| 39 | Pass | 137 | 0.836 | 11:58:35.66 | 11:58:23.23 | 0 | 12.4s | +0 | 2° | 7° | | |
| 40 | Tmp | 140 | 1.226 | 11:59:27.05 | 11:59:27.02 | 0 | 0.0s | -0 | 1° | 7° | | |
| 41 | Tmp | 148 | 0.138 | 12:01:41.61 | 12:01:42.05 | 0 | 0.4s | +4 | 6° | 7° | | |
| 42 | Tmp | 149 | 0.215 | 12:01:51.39 | 12:01:53.35 | 0 | 2.0s | +20 | 5° | 7° | | |
| 43 | Tmp | 154 | 0.691 | 12:03:00.76 | 12:03:02.90 | 0 | 2.1s | [+21] | 6° | 7° | | |
| 44 | Tmp | 156 | 0.984 | 12:03:36.92 | 12:03:38.49 | 0 | 1.6s | +16 | 7° | 7° | | |
| 45 | Tmp | 159 | 1.299 | 12:04:25.51 | 12:04:27.15 | 0 | 1.6s | +16 | 9° | 7° | | |
| 46 | Tmp | 164 | 1.761 | 12:05:43.10 | 12:05:43.38 | 0 | 0.3s | +3 | 6° | 7° | | |
| 47 | Tmp | 165 | 1.936 | 12:06:04.08 | 12:06:05.57 | 0 | 1.5s | +15 | 6° | 7° | | |
| 48 | Tmp | 169 | 2.185 | 12:06:50.35 | 12:06:52.42 | 0 | 2.1s | [+21] | 8° | 7° | | |
| 49 | Tmp | 172 | 2.430 | 12:07:22.03 | 12:07:25.89 | 0 | 3.9s | +39 | 10° | 7° | | |
| 50 | Tmp | 175 | 2.624 | 12:07:47.33 | 12:07:54.61 | 0 | 7.3s | +73 | 10° | 7° | | |
| 51 | Tmp | 177 | 2.780 | 12:08:07.91 | 12:08:10.88 | 0 | 3.0s | [+30] | 9° | 7° | | |
| 52 | Tmp | 179 | 2.958 | 12:08:38.28 | 12:08:39.43 | 0 | 1.2s | +12 | 5° | 7° | | |
| 53 | Tmp | 182 | 3.188 | 12:09:27.81 | 12:09:27.30 | 0 | 0.5s | -5 | 6° | 7° | | |
| 54 | Tmp | 183 | 3.362 | 12:09:48.66 | 12:09:49.51 | 0 | 0.9s | +9 | 3° | 7° | | |
| 55 | Tmp | 188 | 3.739 | 12:10:50.72 | 12:10:50.90 | 0 | 0.2s | +2 | 6° | 7° | | |
| 56 | Tmp | 196 | 0.352 | 12:19:02.36 | 12:19:02.43 | 0 | 0.1s | +1 | 1° | 7° | | |
| 57 | Tmp | 200 | 0.699 | 12:19:51.20 | 12:19:52.36 | 0 | 1.2s | +12 | 4° | 7° | | |
| 58 | Tmp | 204 | 0.936 | 12:20:24.87 | 12:20:25.49 | 0 | 0.6s | +6 | 4° | 7° | | |
| 59 | Pass | 210 | 1.287 | 12:21:20.00 | 12:20:15.93 | 0 | 1m04s | +0 | 2° | 7° | | |
| 60 | Tmp | 214 | 1.561 | 12:22:02.19 | 12:22:03.95 | 0 | 1.8s | +18 | 4° | 7° | | |
| 61 | Tmp | 216 | 1.773 | 12:22:36.32 | 12:22:34.94 | 0 | 1.4s | -14 | 1° | 7° | | |
| 62 | Tmp | 221 | 1.949 | 12:23:10.09 | 12:23:11.68 | 0 | 1.6s | +16 | 9° | 7° | | |
| 63 | Tmp | 224 | 2.075 | 12:23:27.76 | 12:23:41.26 | 0 | 13.5s | +135 | 10° | 7° | | |
| 64 | Tmp | 230 | 2.285 | 12:27:21.72 | 12:27:21.09 | 0 | 0.6s | -6 | 4° | 7° | | |

| | | | | | | | | | | |
|----|-----|-----|-------|-------------|-------------|---|-------|-------|-----|----|
| 65 | Tmp | 235 | 2.734 | 12:28:24.78 | 12:28:25.83 | 0 | 1.1s | +11 | 4° | 7° |
| 66 | Tmp | 241 | 0.108 | 12:32:37.24 | 12:32:37.83 | 0 | 0.6s | +6 | 6° | 7° |
| 67 | Tmp | 246 | 0.272 | 12:33:05.53 | 12:33:18.16 | 0 | 12.6s | +126 | 11° | 7° |
| 68 | Tmp | 248 | 0.446 | 12:33:31.66 | 12:33:38.30 | 0 | 6.6s | +66 | 9° | 7° |
| 69 | Tmp | 249 | 0.533 | 12:33:43.54 | 12:33:50.76 | 0 | 7.2s | +72 | 8° | 7° |
| 70 | Tmp | 255 | 0.981 | 12:34:46.92 | 12:34:47.83 | 0 | 0.9s | +9 | 6° | 7° |
| 71 | Tmp | 257 | 0.108 | 12:45:11.19 | 12:45:11.43 | 0 | 0.2s | +2 | 3° | 7° |
| 72 | Tmp | 259 | 0.280 | 12:45:32.58 | 12:45:32.57 | 0 | 0.0s | -0 | 1° | 7° |
| 73 | Tmp | 260 | 0.344 | 12:45:40.80 | 12:45:41.06 | 0 | 0.3s | +3 | 2° | 7° |
| 74 | Tmp | 265 | 0.694 | 12:46:39.46 | 12:46:43.30 | 0 | 3.8s | +38 | 5° | 7° |
| 75 | Tmp | 268 | 0.793 | 12:46:53.50 | 12:46:55.63 | 0 | 2.1s | [+21] | 3° | 7° |
| 76 | Tmp | 275 | 1.219 | 12:48:00.89 | 12:48:03.03 | 0 | 2.1s | +21 | 5° | 7° |
| 77 | Tmp | 283 | 0.038 | 12:50:19.31 | 12:50:20.65 | 0 | 1.3s | +13 | 9° | 7° |
| 78 | Tmp | 286 | 0.116 | 13:01:09.91 | 13:01:10.00 | 0 | 0.1s | +1 | 1° | 7° |
| 79 | Tmp | 288 | 0.228 | 13:01:31.15 | 13:01:30.48 | 0 | 0.7s | -7 | 8° | 7° |
| 80 | Tmp | 289 | 0.381 | 13:01:50.68 | 13:02:02.15 | 0 | 11.5s | +115 | 12° | 7° |
| 81 | Tmp | 291 | 0.611 | 13:02:20.89 | 13:02:32.22 | 0 | 11.3s | +113 | 12° | 7° |
| 82 | Tmp | 292 | 0.679 | 13:02:29.50 | 13:02:40.71 | 0 | 11.2s | +112 | 10° | 7° |

| | | | | | | | | | |
|-----|----|-----|---|-----|---|----------|-------|------------|----|
| Num | 47 | Pen | 0 | PCZ | 2 | Total PP | 15566 | Col. Final | 7° |
|-----|----|-----|---|-----|---|----------|-------|------------|----|

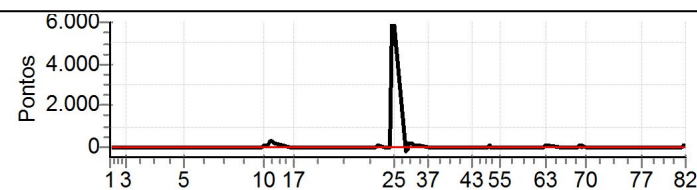

| N | u | m | 48 / Vinicius Lustosa Polati / Alfredo Matias Pfeiffer | | | | | | | | | |
|----|------|-----|--|-------------|--------------------------|-----|--------|---------|------|-------|--|--|
| | | | Cat / NL / Largada | | Graduado / 33 / 10:03:00 | | | | | | | |
| | | | Curitiba | | | | | Pajero | | | | |
| PC | TP | TRC | KmPC | Ideal | Passagem | Pen | Erro | Pontos | NoPC | AtePC | | |
| 1 | Tmp | 2 | 0.089 | 10:23:08.21 | 10:23:09.97 | 0 | 1.8s | +18 | 10° | 10° | | |
| 3 | Tmp | 18 | 1.554 | 10:27:42.40 | 10:29:53.53 | 0 | 2m11s | +1311 | 12° | 11° | | |
| 5 | Tmp | 28 | 0.351 | 10:43:54.55 | 10:43:59.00 | 0 | 4.5s | +45 | 8° | 11° | | |
| 6 | Tmp | 34 | 0.271 | 11:04:44.33 | 11:04:44.56 | 0 | 0.2s | +2 | 3° | 11° | | |
| 7 | Tmp | 36 | 0.450 | 11:05:04.23 | 11:05:04.32 | 0 | 0.1s | +1 | 1° | 11° | | |
| 8 | Tmp | 36 | 0.544 | 11:05:18.33 | 11:05:20.56 | 0 | 2.2s | +22 | 1° | 11° | | |
| 10 | Tmp | 39 | 0.881 | 11:06:10.11 | 11:06:10.59 | 0 | 0.5s | +5 | 2° | 7° | | |
| 11 | Tmp | 44 | 1.294 | 11:07:17.55 | 11:13:25.57 | 0 | 6m08s | [+3680] | 10° | 10° | | |
| 12 | Tmp | 46 | 1.446 | 11:07:42.85 | | 0 | | +6000 | 10° | 10° | | |
| 13 | Tmp | 48 | 1.656 | 11:08:15.15 | 11:21:26.95 | 0 | 13m11s | +6000 | 11° | 11° | | |
| 14 | Tmp | 49 | 1.782 | 11:08:35.59 | 11:21:48.90 | 0 | 13m13s | +6000 | 11° | 11° | | |
| 15 | Tmp | 53 | 2.397 | 11:13:24.83 | 11:23:50.70 | 0 | 10m25s | +6000 | 11° | 11° | | |
| 16 | Tmp | 54 | 2.668 | 11:13:48.05 | 11:24:15.06 | 0 | 10m27s | +6000 | 11° | 11° | | |
| 17 | Tmp | 57 | 3.102 | 11:14:33.96 | 11:24:59.40 | 0 | 10m25s | +6000 | 11° | 11° | | |
| 18 | Tmp | 64 | 0.175 | 11:36:06.56 | 11:36:07.80 | 0 | 1.2s | +12 | 9° | 11° | | |
| 19 | Tmp | 70 | 0.570 | 11:37:09.70 | | 0 | | +6000 | 11° | 11° | | |
| 20 | Tmp | 76 | 0.891 | 11:37:56.57 | 11:37:28.02 | 0 | 28.6s | -286 | 8° | 11° | | |
| 21 | Tmp | 87 | 1.359 | 11:39:34.41 | 11:40:25.11 | 0 | 50.7s | +507 | 9° | 11° | | |
| 22 | Tmp | 89 | 1.628 | 11:40:07.89 | 11:40:59.12 | 0 | 51.2s | +512 | 9° | 11° | | |
| 23 | Tmp | 94 | 1.748 | 11:41:02.82 | 11:41:21.14 | 0 | 18.3s | +183 | 9° | 11° | | |
| 24 | Tmp | 96 | 2.011 | 11:41:38.75 | 11:42:00.49 | 0 | 21.7s | +217 | 8° | 11° | | |
| 25 | Tmp | 100 | 2.139 | 11:42:00.26 | 11:42:19.75 | 0 | 19.5s | +195 | 8° | 11° | | |
| 26 | Tmp | 108 | 2.434 | 11:45:20.76 | 11:45:21.94 | 0 | 1.2s | +12 | 4° | 11° | | |
| 27 | Tmp | 110 | 2.604 | 11:45:39.96 | 11:45:40.34 | 0 | 0.4s | +4 | 1° | 11° | | |
| 28 | Tmp | 112 | 2.710 | 11:45:53.26 | 11:45:57.41 | 0 | 4.2s | +42 | 1° | 11° | | |
| 29 | Tmp | 114 | 2.897 | 11:46:14.72 | 11:46:18.56 | 0 | 3.8s | +38 | 2° | 11° | | |
| 30 | Tmp | 116 | 3.012 | 11:46:33.95 | 11:46:37.01 | 0 | 3.1s | +31 | 1° | 11° | | |
| 31 | Tmp | 119 | 3.169 | 11:46:56.31 | 11:46:56.99 | 0 | 0.7s | +7 | 1° | 11° | | |
| 32 | Tmp | 124 | 3.460 | 11:47:51.33 | 11:47:51.59 | 0 | 0.3s | +3 | 1° | 11° | | |
| 33 | Tmp | 125 | 3.668 | 11:48:16.83 | 11:48:17.20 | 0 | 0.4s | +4 | 3° | 11° | | |
| 34 | Tmp | 127 | 3.795 | 11:48:32.62 | 11:48:33.85 | 0 | 1.2s | +12 | 1° | 11° | | |
| 35 | Tmp | 129 | 3.865 | 11:48:40.02 | 11:48:42.02 | 0 | 2.0s | +20 | 1° | 11° | | |
| 36 | Tmp | 131 | 3.949 | 11:48:50.50 | 11:48:52.55 | 0 | 2.1s | +21 | 1° | 11° | | |
| 37 | Tmp | 133 | 0.280 | 11:51:35.02 | 11:51:35.36 | 0 | 0.3s | +3 | 1° | 11° | | |
| 38 | Tmp | 136 | 0.167 | 11:58:39.63 | 11:58:39.70 | 0 | 0.1s | +1 | 1° | 11° | | |
| 39 | Pass | 137 | 0.836 | 11:59:35.66 | 11:59:22.58 | 0 | 13.1s | +0 | 1° | 11° | | |
| 40 | Tmp | 140 | 1.226 | 12:00:27.05 | 12:00:27.34 | 0 | 0.3s | +3 | 5° | 11° | | |
| 41 | Tmp | 148 | 0.138 | 12:02:41.61 | 12:02:41.24 | 0 | 0.4s | -4 | 5° | 11° | | |
| 42 | Tmp | 149 | 0.215 | 12:02:51.39 | 12:02:51.66 | 0 | 0.3s | +3 | 1° | 11° | | |
| 43 | Tmp | 154 | 0.691 | 12:04:00.76 | 12:04:02.70 | 0 | 1.9s | +19 | 3° | 11° | | |
| 44 | Tmp | 156 | 0.984 | 12:04:36.92 | 12:04:38.21 | 0 | 1.3s | +13 | 4° | 11° | | |
| 45 | Tmp | 159 | 1.299 | 12:05:25.51 | 12:05:25.79 | 0 | 0.3s | +3 | 1° | 11° | | |
| 46 | Tmp | 164 | 1.761 | 12:06:43.10 | 12:06:42.00 | 0 | 1.1s | -11 | 11° | 11° | | |
| 47 | Tmp | 165 | 1.936 | 12:07:04.08 | 12:07:05.11 | 0 | 1.0s | +10 | 3° | 11° | | |
| 48 | Tmp | 169 | 2.185 | 12:07:50.35 | 12:07:52.67 | 0 | 2.3s | +23 | 9° | 11° | | |
| 49 | Tmp | 172 | 2.430 | 12:08:22.03 | 12:08:22.93 | 0 | 0.9s | +9 | 4° | 11° | | |
| 50 | Tmp | 175 | 2.624 | 12:08:47.33 | 12:08:49.85 | 0 | 2.5s | [+25] | 6° | 11° | | |
| 51 | Tmp | 177 | 2.780 | 12:09:07.91 | 12:09:09.59 | 0 | 1.7s | +17 | 5° | 11° | | |
| 52 | Tmp | 179 | 2.958 | 12:09:38.28 | 12:09:38.03 | 0 | 0.3s | -3 | 2° | 11° | | |
| 53 | Tmp | 182 | 3.188 | 12:10:27.81 | 12:10:27.63 | 0 | 0.2s | -2 | 2° | 11° | | |
| 54 | Tmp | 183 | 3.362 | 12:10:48.66 | 12:10:49.06 | 0 | 0.4s | +4 | 2° | 11° | | |
| 55 | Tmp | 188 | 3.739 | 12:11:50.72 | 12:11:50.95 | 0 | 0.2s | +2 | 5° | 11° | | |
| 56 | Tmp | 196 | 0.352 | 12:20:02.36 | 12:20:02.52 | 0 | 0.2s | +2 | 2° | 11° | | |
| 57 | Tmp | 200 | 0.699 | 12:20:51.20 | 12:20:52.37 | 0 | 1.2s | +12 | 3° | 11° | | |
| 58 | Tmp | 204 | 0.936 | 12:21:24.87 | 12:23:11.44 | 0 | 1m46s | +1066 | 11° | 11° | | |
| 59 | Pass | 210 | 1.287 | 12:22:20.00 | 12:23:00.51 | 0 | 40.5s | +0 | 1° | 11° | | |
| 60 | Tmp | 214 | 1.561 | 12:23:02.19 | 12:24:52.20 | 0 | 1m50s | +1100 | 11° | 11° | | |
| 61 | Tmp | 216 | 1.773 | 12:23:36.32 | 12:25:17.34 | 0 | 1m41s | +1010 | 11° | 11° | | |
| 62 | Tmp | 221 | 1.949 | 12:24:10.09 | 12:25:45.62 | 0 | 1m35s | +955 | 11° | 11° | | |
| 63 | Tmp | 224 | 2.075 | 12:24:27.76 | 12:26:18.42 | 0 | 1m50s | +1107 | 11° | 11° | | |
| 64 | Tmp | 230 | 2.285 | 12:28:21.72 | 12:28:21.47 | 0 | 0.3s | -3 | 3° | 11° | | |

| | | | | | | | | | | |
|----|-----|-----|-------|-------------|-------------|---|------|-------|-----|-----|
| 65 | Tmp | 235 | 2.734 | 12:29:24.78 | 12:29:25.88 | 0 | 1.1s | +11 | 3° | 11° |
| 66 | Tmp | 241 | 0.108 | 12:33:37.24 | 12:33:39.92 | 0 | 2.7s | [+27] | 10° | 11° |
| 67 | Tmp | 246 | 0.272 | 12:34:05.53 | 12:34:12.68 | 0 | 7.2s | +72 | 7° | 11° |
| 68 | Tmp | 248 | 0.446 | 12:34:31.66 | 12:34:35.23 | 0 | 3.6s | +36 | 6° | 11° |
| 69 | Tmp | 249 | 0.533 | 12:34:43.54 | 12:34:49.11 | 0 | 5.6s | +56 | 7° | 11° |
| 70 | Tmp | 255 | 0.981 | 12:35:46.92 | 12:35:48.96 | 0 | 2.0s | +20 | 8° | 11° |
| 71 | Tmp | 257 | 0.108 | 12:46:11.19 | 12:46:13.72 | 0 | 2.5s | [+25] | 10° | 11° |
| 72 | Tmp | 259 | 0.280 | 12:46:32.58 | 12:46:33.00 | 0 | 0.4s | +4 | 4° | 11° |
| 73 | Tmp | 260 | 0.344 | 12:46:40.80 | 12:46:41.67 | 0 | 0.9s | +9 | 4° | 11° |
| 74 | Tmp | 265 | 0.694 | 12:47:39.46 | 12:47:42.09 | 0 | 2.6s | [+26] | 1° | 11° |
| 75 | Tmp | 268 | 0.793 | 12:47:53.50 | 12:47:55.69 | 0 | 2.2s | +22 | 5° | 11° |
| 76 | Tmp | 275 | 1.219 | 12:49:00.89 | 12:49:09.82 | 0 | 8.9s | +89 | 11° | 11° |
| 77 | Tmp | 283 | 0.038 | 12:51:19.31 | 12:51:21.06 | 0 | 1.8s | +18 | 10° | 11° |
| 78 | Tmp | 286 | 0.116 | 13:02:09.91 | 13:02:10.06 | 0 | 0.2s | +2 | 3° | 11° |
| 79 | Tmp | 288 | 0.228 | 13:02:31.15 | 13:02:28.68 | 0 | 2.5s | [-25] | 12° | 11° |
| 80 | Tmp | 289 | 0.381 | 13:02:50.68 | 13:02:55.70 | 0 | 5.0s | +50 | 8° | 11° |
| 81 | Tmp | 291 | 0.611 | 13:03:20.89 | 13:03:28.41 | 0 | 7.5s | +75 | 8° | 11° |
| 82 | Tmp | 292 | 0.679 | 13:03:29.50 | 13:03:37.41 | 0 | 7.9s | +79 | 8° | 11° |

| | | | | | | | | | |
|-----|----|-----|---|-----|---|----------|-------|------------|-----|
| Num | 48 | Pen | 0 | PCZ | 0 | Total PP | 51438 | Col. Final | 11° |
|-----|----|-----|---|-----|---|----------|-------|------------|-----|

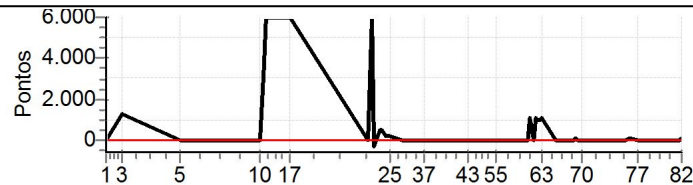

| N u m | 61 / Alessandro Rodrigo Weirich / Fabiano de Arruda Bianchinho | | | | | | | | | | | | | | | | | | | |
|-------------|--|-----|---|-------------|-------------|----------|--------|--------|------|-------|---------|--|--|--|--|--|--|--|--|--|
| | 61 | | Cat / NL / Largada Junior / 41 / 10:11:00 | | | | | | | | | | | | | | | | | |
| | 18° | | | | | Curitiba | | | | | Troller | | | | | | | | | |
| PC | TP | TRC | KmPC | Ideal | Passagem | Pen | Erro | Pontos | NoPC | AtePC | | | | | | | | | | |
| 1 | Tmp | 2 | 0.089 | 10:31:08.90 | 10:31:11.10 | 0 | 2.2s | [+22] | 19° | 19° | | | | | | | | | | |
| 3 | Tmp | 18 | 1.554 | 10:35:46.26 | 10:35:46.41 | 0 | 0.2s | +2 | 4° | 4° | | | | | | | | | | |
| 6 | Tmp | 29 | 0.271 | 11:08:50.68 | 11:08:50.93 | 0 | 0.3s | +3 | 6° | 4° | | | | | | | | | | |
| 7 | Tmp | 31 | 0.450 | 11:09:12.00 | 11:09:12.08 | 0 | 0.1s | +1 | 3° | 2° | | | | | | | | | | |
| 8 | Tmp | 31 | 0.544 | 11:09:26.10 | 11:09:29.13 | 0 | 3.0s | [+30] | 7° | 6° | | | | | | | | | | |
| 10 | Tmp | 34 | 0.881 | 11:10:18.85 | 11:10:22.67 | 0 | 3.8s | +38 | 8° | 5° | | | | | | | | | | |
| 11 | Tmp | 39 | 1.294 | 11:11:28.01 | 11:13:45.88 | 0 | 2m17s | +1379 | 25° | 3° | | | | | | | | | | |
| 12 | Tmp | 41 | 1.446 | 11:11:53.31 | 11:14:45.41 | 0 | 2m52s | +1721 | 22° | 19° | | | | | | | | | | |
| 13 | Tmp | 43 | 1.656 | 11:12:25.61 | 11:15:19.85 | 0 | 2m54s | +1742 | 23° | 21° | | | | | | | | | | |
| 14 | Tmp | 44 | 1.782 | 11:12:46.05 | 11:15:37.48 | 0 | 2m51s | +1714 | 24° | 22° | | | | | | | | | | |
| 15 | Tmp | 47 | 2.397 | 11:17:38.51 | 11:17:38.67 | 0 | 0.2s | +2 | 3° | 22° | | | | | | | | | | |
| 16 | Tmp | 48 | 2.668 | 11:18:03.52 | 11:18:04.37 | 0 | 0.9s | +9 | 8° | 20° | | | | | | | | | | |
| 17 | Tmp | 51 | 3.102 | 11:18:52.48 | 11:18:52.03 | 0 | 0.5s | -5 | 9° | 20° | | | | | | | | | | |
| 18 | Tmp | 58 | 0.175 | 11:40:25.84 | 11:40:35.95 | 0 | 10.1s | +101 | 23° | 20° | | | | | | | | | | |
| 19 | Tmp | 64 | 0.570 | 11:41:30.76 | 11:42:54.22 | 0 | 1m23s | +835 | 20° | 16° | | | | | | | | | | |
| 20 | Tmp | 70 | 0.891 | 11:42:19.35 | 11:44:40.19 | 0 | 2m20s | +1408 | 26° | 16° | | | | | | | | | | |
| 21 | Tmp | 81 | 1.359 | 11:44:09.38 | 11:46:12.32 | 0 | 2m02s | +1229 | 20° | 16° | | | | | | | | | | |
| 22 | Tmp | 83 | 1.628 | 11:44:45.90 | 11:46:55.75 | 0 | 2m09s | +1299 | 19° | 16° | | | | | | | | | | |
| 23 | Tmp | 87 | 1.748 | 11:45:41.41 | 11:47:26.49 | 0 | 1m45s | +1051 | 19° | 16° | | | | | | | | | | |
| 24 | Tmp | 89 | 2.011 | 11:46:19.71 | 12:59:01.85 | 0 | 01h12m | +6000 | 31° | 22° | | | | | | | | | | |
| 25 | Tmp | 93 | 2.139 | 11:46:42.08 | 12:58:18.93 | 0 | 01h11m | +6000 | 31° | 24° | | | | | | | | | | |
| 26 | Tmp | 101 | 2.434 | 11:50:04.35 | 11:50:06.35 | 0 | 2.0s | +20 | 13° | 24° | | | | | | | | | | |
| 27 | Tmp | 103 | 2.604 | 11:50:25.56 | 11:50:25.73 | 0 | 0.2s | +2 | 4° | 22° | | | | | | | | | | |
| 28 | Tmp | 105 | 2.710 | 11:50:39.72 | 11:50:43.04 | 0 | 3.3s | +33 | 7° | 21° | | | | | | | | | | |
| 29 | Tmp | 107 | 2.897 | 11:51:02.94 | 11:51:03.72 | 0 | 0.8s | +8 | 4° | 21° | | | | | | | | | | |
| 30 | Tmp | 109 | 3.012 | 11:51:23.18 | 11:51:32.03 | 0 | 8.9s | +89 | 13° | 21° | | | | | | | | | | |
| 31 | Tmp | 112 | 3.169 | 11:51:47.22 | 11:51:49.00 | 0 | 1.8s | +18 | 10° | 21° | | | | | | | | | | |
| 32 | Tmp | 117 | 3.460 | 11:52:43.37 | 11:52:44.48 | 0 | 1.1s | +11 | 8° | 21° | | | | | | | | | | |
| 33 | Tmp | 117 | 3.668 | 11:53:11.10 | 11:53:11.63 | 0 | 0.5s | +5 | 10° | 21° | | | | | | | | | | |
| 34 | Tmp | 117 | 3.795 | 11:53:28.03 | 11:53:30.00 | 0 | 2.0s | +20 | 8° | 21° | | | | | | | | | | |
| 35 | Tmp | 119 | 3.865 | 11:53:36.17 | 11:53:40.14 | 0 | 4.0s | +40 | 12° | 21° | | | | | | | | | | |
| 36 | Tmp | 119 | 3.949 | 11:53:47.37 | 11:53:52.35 | 0 | 5.0s | +50 | 12° | 21° | | | | | | | | | | |
| 37 | Tmp | 121 | 0.280 | 11:56:32.17 | 11:56:31.55 | 0 | 0.6s | -6 | 14° | 21° | | | | | | | | | | |
| 38 | Tmp | 124 | 0.167 | 12:03:37.88 | 12:03:37.90 | 0 | 0.0s | +0 | 3° | 21° | | | | | | | | | | |
| 39 | Pass | 125 | 0.836 | 12:04:38.11 | 12:04:24.04 | 0 | 14.1s | +0 | 26° | 21° | | | | | | | | | | |
| 40 | Tmp | 128 | 1.226 | 12:05:31.91 | 12:05:31.91 | 0 | 0.0s | +0 | 2° | 21° | | | | | | | | | | |
| 41 | Tmp | 135 | 0.138 | 12:07:52.76 | 12:07:52.80 | 0 | 0.0s | +0 | 1° | 21° | | | | | | | | | | |
| 42 | Tmp | 135 | 0.215 | 12:08:03.02 | 12:08:06.44 | 0 | 3.4s | +34 | 20° | 21° | | | | | | | | | | |
| 43 | Tmp | 140 | 0.691 | 12:09:12.79 | 12:09:14.91 | 0 | 2.1s | +21 | 12° | 21° | | | | | | | | | | |
| 44 | Tmp | 141 | 0.984 | 12:09:51.33 | 12:09:53.41 | 0 | 2.1s | +21 | 20° | 21° | | | | | | | | | | |
| 45 | Tmp | 144 | 1.299 | 12:10:39.92 | 12:10:41.59 | 0 | 1.7s | +17 | 17° | 21° | | | | | | | | | | |
| 46 | Tmp | 149 | 1.761 | 12:11:57.51 | 12:11:56.72 | 0 | 0.8s | -8 | 16° | 21° | | | | | | | | | | |
| 47 | Tmp | 150 | 1.936 | 12:12:19.55 | 12:12:19.33 | 0 | 0.2s | -2 | 4° | 21° | | | | | | | | | | |
| 48 | Tmp | 154 | 2.185 | 12:13:07.26 | 12:13:07.83 | 0 | 0.6s | +6 | 2° | 21° | | | | | | | | | | |
| 49 | Tmp | 157 | 2.430 | 12:13:39.89 | 12:13:40.30 | 0 | 0.4s | +4 | 3° | 21° | | | | | | | | | | |
| 50 | Tmp | 160 | 2.624 | 12:14:06.53 | 12:14:10.88 | 0 | 4.4s | +44 | 16° | 21° | | | | | | | | | | |
| 51 | Tmp | 162 | 2.780 | 12:14:28.28 | 12:14:30.50 | 0 | 2.2s | [+22] | 13° | 21° | | | | | | | | | | |
| 52 | Tmp | 164 | 2.958 | 12:15:03.34 | 12:15:04.09 | 0 | 0.8s | +8 | 12° | 21° | | | | | | | | | | |
| 53 | Tmp | 168 | 3.188 | 12:15:50.47 | 12:15:50.97 | 0 | 0.5s | +5 | 10° | 21° | | | | | | | | | | |
| 54 | Tmp | 169 | 3.362 | 12:16:12.38 | 12:16:14.26 | 0 | 1.9s | +19 | 14° | 21° | | | | | | | | | | |
| 55 | Tmp | 174 | 3.739 | 12:17:16.02 | 12:17:16.23 | 0 | 0.2s | +2 | 6° | 21° | | | | | | | | | | |
| 56 | Tmp | 182 | 0.352 | 12:25:31.87 | 12:25:31.36 | 0 | 0.5s | -5 | 13° | 21° | | | | | | | | | | |
| 57 | Tmp | 186 | 0.699 | 12:26:24.40 | 12:26:25.44 | 0 | 1.0s | +10 | 6° | 21° | | | | | | | | | | |
| 58 | Tmp | 189 | 0.936 | 12:26:58.80 | 12:26:59.91 | 0 | 1.1s | +11 | 7° | 21° | | | | | | | | | | |
| 59 | Pass | 195 | 1.287 | 12:27:59.22 | 12:26:49.32 | 0 | 1m09s | +0 | 26° | 21° | | | | | | | | | | |
| 60 | Tmp | 199 | 1.561 | 12:28:43.35 | 12:28:43.52 | 0 | 0.2s | +2 | 2° | 21° | | | | | | | | | | |
| 61 | Tmp | 201 | 1.773 | 12:29:17.48 | 12:29:14.88 | 0 | 2.6s | [-26] | 12° | 21° | | | | | | | | | | |
| 62 | Tmp | 206 | 1.949 | 12:29:51.97 | 12:29:52.93 | 0 | 1.0s | +10 | 9° | 21° | | | | | | | | | | |
| 63 | Tmp | 209 | 2.075 | 12:30:10.42 | 12:30:23.88 | 0 | 13.5s | +135 | 14° | 21° | | | | | | | | | | |
| 64 | Tmp | 215 | 2.285 | 12:34:06.38 | 12:34:07.30 | 0 | 0.9s | +9 | 12° | 20° | | | | | | | | | | |
| 65 | Tmp | 220 | 2.734 | 12:35:12.09 | 12:35:13.21 | 0 | 1.1s | +11 | 2° | 20° | | | | | | | | | | |

| | | | | | | | | | | | | | | | | | | | | |
|-----|------|-----|-------|-------------|-------------|----------|--------|------------|-----|-----|--|--|--|--|--|--|--|--|--|--|
| 66 | Tmp | 226 | 0.108 | 12:39:26.32 | 12:42:16.23 | 0 | 2m49s | +1699 | 25° | 20° | | | | | | | | | | |
| 67 | Tmp | 231 | 0.272 | 12:39:55.03 | 12:42:55.43 | 0 | 3m00s | [+1804] | 23° | 21° | | | | | | | | | | |
| 68 | Tmp | 233 | 0.446 | 12:40:22.81 | 12:43:19.97 | 0 | 2m57s | +1772 | 23° | 21° | | | | | | | | | | |
| 69 | Tmp | 234 | 0.533 | 12:40:35.21 | 12:43:34.93 | 0 | 2m59s | +1797 | 24° | 21° | | | | | | | | | | |
| 70 | Tmp | 240 | 0.981 | 12:41:41.18 | 12:44:28.27 | 0 | 2m47s | +1671 | 24° | 20° | | | | | | | | | | |
| 83 | Tmp | 243 | 0.188 | 12:57:12.16 | 12:57:12.21 | 0 | 0.1s | +1 | 7° | 20° | | | | | | | | | | |
| 84 | Tmp | 246 | 0.728 | 12:58:15.98 | 12:58:18.95 | 0 | 3.0s | [+30] | 10° | 20° | | | | | | | | | | |
| 85 | Tmp | 250 | 0.959 | 12:58:53.12 | 12:58:54.34 | 0 | 1.2s | +12 | 4° | 19° | | | | | | | | | | |
| 86 | Tmp | 252 | 1.203 | 12:59:30.78 | 12:59:43.93 | 0 | 13.2s | +132 | 15° | 18° | | | | | | | | | | |
| 87 | Tmp | 255 | 1.422 | 13:00:06.57 | 13:00:12.35 | 0 | 5.8s | +58 | 14° | 18° | | | | | | | | | | |
| 89 | Pass | 263 | 1.811 | 13:01:17.11 | 11:43:18.46 | 0 | 01h17m | +0 | 26° | 18° | | | | | | | | | | |
| Num | 61 | Pen | 0 | PCZ | 3 | Total PP | 32367 | Col. Final | 18° | | | | | | | | | | | |

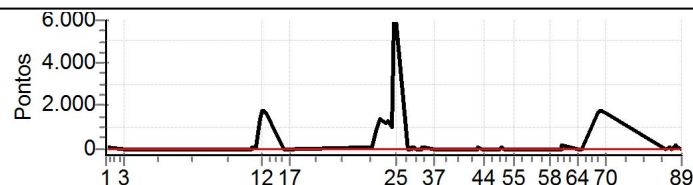

| N u m | 62 | | 62 / Dorivaldo Mueller / Bianca Mueller | | | | | | | |
|-------------|--------------|-----|---|-------------|------------------------|-----|-------|---------|------|-------|
| | 7º | | Cat / NL / Largada | | Junior / 42 / 10:12:00 | | | | | |
| | Rio Negrinho | | Troller | | | | | | | |
| PC | TP | TRC | KmPC | Ideal | Passagem | Pen | Erro | Pontos | NoPC | AtePC |
| 1 | Tmp | 2 | 0.089 | 10:32:08.90 | 10:32:09.45 | 0 | 0.6s | +6 | 4º | 4º |
| 3 | Tmp | 18 | 1.554 | 10:36:46.26 | 10:36:46.60 | 0 | 0.3s | +3 | 6º | 6º |
| 6 | Tmp | 29 | 0.271 | 11:09:50.68 | 11:09:50.81 | 0 | 0.1s | +1 | 4º | 1º |
| 7 | Tmp | 31 | 0.450 | 11:10:12.00 | 11:10:12.11 | 0 | 0.1s | +1 | 2º | 1º |
| 8 | Tmp | 31 | 0.544 | 11:10:26.10 | 11:10:28.40 | 0 | 2.3s | [+23] | 2º | 1º |
| 10 | Tmp | 34 | 0.881 | 11:11:18.85 | 11:11:30.00 | 0 | 11.2s | +112 | 15º | 1º |
| 11 | Tmp | 39 | 1.294 | 11:12:28.01 | 11:13:50.02 | 0 | 1m22s | +820 | 21º | 6º |
| 12 | Tmp | 41 | 1.446 | 11:12:53.31 | 11:14:53.69 | 0 | 2m00s | [+1204] | 17º | 17º |
| 13 | Tmp | 43 | 1.656 | 11:13:25.61 | 11:15:23.21 | 0 | 1m57s | +1176 | 19º | 16º |
| 14 | Tmp | 44 | 1.782 | 11:13:46.05 | 11:15:39.71 | 0 | 1m53s | +1137 | 20º | 16º |
| 15 | Tmp | 47 | 2.397 | 11:18:38.51 | 11:18:38.29 | 0 | 0.2s | -2 | 2º | 16º |
| 16 | Tmp | 48 | 2.668 | 11:19:03.52 | 11:19:03.89 | 0 | 0.4s | +4 | 4º | 16º |
| 17 | Tmp | 51 | 3.102 | 11:19:52.48 | 11:19:53.64 | 0 | 1.2s | +12 | 14º | 16º |
| 18 | Tmp | 58 | 0.175 | 11:41:25.84 | 11:41:26.71 | 0 | 0.9s | +9 | 14º | 16º |
| 19 | Tmp | 64 | 0.570 | 11:42:30.76 | 11:42:41.83 | 0 | 11.1s | +111 | 10º | 11º |
| 20 | Tmp | 70 | 0.891 | 11:43:19.35 | 11:43:26.34 | 0 | 7.0s | +70 | 6º | 11º |
| 21 | Tmp | 81 | 1.359 | 11:45:09.38 | 11:45:09.63 | 0 | 0.3s | +3 | 2º | 11º |
| 22 | Tmp | 83 | 1.628 | 11:45:45.90 | 11:45:48.68 | 0 | 2.8s | [+28] | 8º | 10º |
| 23 | Tmp | 87 | 1.748 | 11:46:41.41 | 11:46:46.02 | 0 | 4.6s | +46 | 10º | 9º |
| 24 | Tmp | 89 | 2.011 | 11:47:19.71 | 11:47:21.80 | 0 | 2.1s | +21 | 4º | 9º |
| 25 | Tmp | 93 | 2.139 | 11:47:42.08 | 11:47:43.09 | 0 | 1.0s | +10 | 6º | 9º |
| 26 | Tmp | 101 | 2.434 | 11:51:04.35 | 11:51:05.12 | 0 | 0.8s | +8 | 1º | 9º |
| 27 | Tmp | 103 | 2.604 | 11:51:25.56 | 11:51:26.78 | 0 | 1.2s | +12 | 13º | 9º |
| 28 | Tmp | 105 | 2.710 | 11:51:39.72 | 11:51:57.66 | 0 | 17.9s | +179 | 19º | 9º |
| 29 | Tmp | 107 | 2.897 | 11:52:02.94 | 11:52:17.95 | 0 | 15.0s | +150 | 18º | 9º |
| 30 | Tmp | 109 | 3.012 | 11:52:23.18 | 11:52:48.80 | 0 | 25.6s | +256 | 19º | 9º |
| 31 | Tmp | 112 | 3.169 | 11:52:47.22 | 11:53:06.02 | 0 | 18.8s | +188 | 19º | 9º |
| 32 | Tmp | 117 | 3.460 | 11:53:43.37 | 11:53:59.60 | 0 | 16.2s | +162 | 18º | 9º |
| 33 | Tmp | 117 | 3.668 | 11:54:11.10 | 11:54:18.02 | 0 | 6.9s | +69 | 17º | 9º |
| 34 | Tmp | 117 | 3.795 | 11:54:28.03 | 11:54:32.79 | 0 | 4.8s | +48 | 14º | 9º |
| 35 | Tmp | 119 | 3.865 | 11:54:36.17 | 11:54:42.62 | 0 | 6.5s | +65 | 15º | 9º |
| 36 | Tmp | 119 | 3.949 | 11:54:47.37 | 11:54:53.44 | 0 | 6.1s | +61 | 15º | 9º |
| 37 | Tmp | 121 | 0.280 | 11:57:32.17 | 11:57:31.86 | 0 | 0.3s | -3 | 8º | 9º |
| 38 | Tmp | 124 | 0.167 | 12:04:37.88 | 12:04:37.88 | 0 | 0.0s | +0 | 2º | 9º |
| 39 | Pass | 125 | 0.836 | 12:05:38.11 | 12:05:23.85 | 0 | 14.3s | +0 | 25º | 9º |
| 40 | Tmp | 128 | 1.226 | 12:06:31.91 | 12:06:32.34 | 0 | 0.4s | +4 | 13º | 9º |
| 41 | Tmp | 135 | 0.138 | 12:08:52.76 | 12:08:58.23 | 0 | 5.5s | +55 | 23º | 9º |
| 42 | Tmp | 135 | 0.215 | 12:09:03.02 | 12:09:08.55 | 0 | 5.5s | +55 | 22º | 9º |
| 43 | Tmp | 140 | 0.691 | 12:10:12.79 | 12:10:14.26 | 0 | 1.5s | +15 | 7º | 9º |
| 44 | Tmp | 141 | 0.984 | 12:10:51.33 | 12:10:52.47 | 0 | 1.1s | +11 | 6º | 9º |
| 45 | Tmp | 144 | 1.299 | 12:11:39.92 | 12:11:41.56 | 0 | 1.6s | +16 | 16º | 9º |
| 46 | Tmp | 149 | 1.761 | 12:12:57.51 | 12:12:57.28 | 0 | 0.2s | -2 | 7º | 9º |
| 47 | Tmp | 150 | 1.936 | 12:13:19.55 | 12:13:21.03 | 0 | 1.5s | +15 | 11º | 9º |
| 48 | Tmp | 154 | 2.185 | 12:14:07.26 | 12:14:08.79 | 0 | 1.5s | +15 | 14º | 9º |
| 49 | Tmp | 157 | 2.430 | 12:14:39.89 | 12:14:41.43 | 0 | 1.5s | +15 | 8º | 9º |
| 50 | Tmp | 160 | 2.624 | 12:15:06.53 | 12:15:10.00 | 0 | 3.5s | +35 | 10º | 9º |
| 51 | Tmp | 162 | 2.780 | 12:15:28.28 | 12:15:28.12 | 0 | 0.2s | -2 | 1º | 9º |
| 52 | Tmp | 164 | 2.958 | 12:16:03.34 | 12:16:03.67 | 0 | 0.3s | +3 | 5º | 9º |
| 53 | Tmp | 168 | 3.188 | 12:16:50.47 | 12:16:51.08 | 0 | 0.6s | +6 | 12º | 9º |
| 54 | Tmp | 169 | 3.362 | 12:17:12.38 | 12:17:13.69 | 0 | 1.3s | +13 | 11º | 9º |
| 55 | Tmp | 174 | 3.739 | 12:18:16.02 | 12:18:16.09 | 0 | 0.1s | +1 | 3º | 9º |
| 56 | Tmp | 182 | 0.352 | 12:26:31.87 | 12:26:32.08 | 0 | 0.2s | +2 | 6º | 9º |
| 57 | Tmp | 186 | 0.699 | 12:27:24.40 | 12:27:25.67 | 0 | 1.3s | +13 | 9º | 9º |
| 58 | Tmp | 189 | 0.936 | 12:27:58.80 | 12:27:59.70 | 0 | 0.9s | +9 | 5º | 9º |
| 59 | Pass | 195 | 1.287 | 12:28:59.22 | 12:27:49.07 | 0 | 1m10s | +0 | 25º | 9º |
| 60 | Tmp | 199 | 1.561 | 12:29:43.35 | 12:29:44.65 | 0 | 1.3s | +13 | 10º | 8º |
| 61 | Tmp | 201 | 1.773 | 12:30:17.48 | 12:30:14.70 | 0 | 2.8s | [-28] | 13º | 8º |
| 62 | Tmp | 206 | 1.949 | 12:30:51.97 | 12:30:52.70 | 0 | 0.7s | +7 | 8º | 8º |
| 63 | Tmp | 209 | 2.075 | 12:31:10.42 | 12:31:14.58 | 0 | 4.2s | +42 | 3º | 8º |
| 64 | Tmp | 215 | 2.285 | 12:35:06.38 | 12:35:06.00 | 0 | 0.4s | -4 | 9º | 8º |
| 65 | Tmp | 220 | 2.734 | 12:36:12.09 | 12:36:13.71 | 0 | 1.6s | +16 | 6º | 8º |

| | | | | | | | | | | |
|----|------|-----|-------|-------------|-------------|---|--------|-------|-----|----|
| 66 | Tmp | 226 | 0.108 | 12:40:26.32 | 12:40:27.52 | 0 | 1.2s | +12 | 12º | 8º |
| 67 | Tmp | 231 | 0.272 | 12:40:55.03 | 12:41:03.33 | 0 | 8.3s | +83 | 13º | 8º |
| 68 | Tmp | 233 | 0.446 | 12:41:22.81 | 12:41:27.67 | 0 | 4.9s | +49 | 13º | 8º |
| 69 | Tmp | 234 | 0.533 | 12:41:35.21 | 12:41:42.54 | 0 | 7.3s | +73 | 13º | 8º |
| 70 | Tmp | 240 | 0.981 | 12:42:41.18 | 12:42:42.73 | 0 | 1.6s | +16 | 9º | 8º |
| 83 | Tmp | 243 | 0.188 | 12:58:12.16 | 12:58:12.78 | 0 | 0.6s | +6 | 22º | 8º |
| 84 | Tmp | 246 | 0.728 | 12:59:15.98 | 12:59:18.00 | 0 | 2.0s | +20 | 7º | 8º |
| 85 | Tmp | 250 | 0.959 | 12:59:53.12 | 12:59:56.11 | 0 | 3.0s | [+30] | 14º | 8º |
| 86 | Tmp | 252 | 1.203 | 13:00:30.78 | 13:00:33.40 | 0 | 2.6s | [+26] | 11º | 7º |
| 87 | Tmp | 255 | 1.422 | 13:01:06.57 | 13:01:08.68 | 0 | 2.1s | +21 | 4º | 7º |
| 89 | Pass | 263 | 1.811 | 13:02:17.11 | 11:43:06.34 | 0 | 01h19m | +0 | 25º | 7º |

| | | | | | | | | | |
|-----|----|-----|---|-----|---|----------|------|------------|----|
| Num | 62 | Pen | 0 | PCZ | 1 | Total PP | 5394 | Col. Final | 7º |
|-----|----|-----|---|-----|---|----------|------|------------|----|

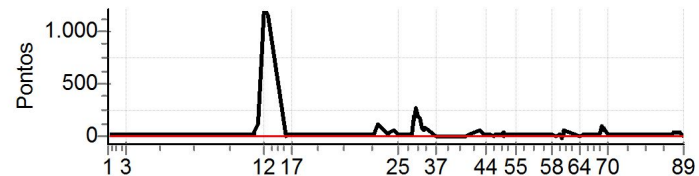

| N u m | 63 / Marcelo Prevideli / Carlos Laercio Knop | | | | | | | | | |
|-------------|--|-----|---|-------------|-------------|------------|-------|--------|------|-------|
| | 63 | | Cat / NL / Largada Junior / 43 / 10:13:00 | | | | | | | |
| | 6º Rio Negrinho | | | | | Troller T4 | | | | |
| PC | TP | TRC | KmPC | Ideal | Passagem | Pen | Erro | Pontos | NoPC | AtePC |
| 1 | Tmp | 2 | 0.089 | 10:33:08.90 | 10:33:10.05 | 0 | 1.2s | +12 | 11º | 11º |
| 3 | Tmp | 18 | 1.554 | 10:37:46.26 | 10:37:47.00 | 0 | 0.7s | +7 | 12º | 15º |
| 6 | Tmp | 29 | 0.271 | 11:10:50.68 | 11:10:51.31 | 0 | 0.6s | +6 | 10º | 9º |
| 7 | Tmp | 31 | 0.450 | 11:11:12.00 | 11:11:12.05 | 0 | 0.1s | +1 | 1º | 4º |
| 8 | Tmp | 31 | 0.544 | 11:11:26.10 | 11:11:29.75 | 0 | 3.7s | +37 | 11º | 3º |
| 10 | Tmp | 34 | 0.881 | 11:12:18.85 | 11:12:29.71 | 0 | 10.9s | +109 | 12º | 6º |
| 11 | Tmp | 39 | 1.294 | 11:13:28.01 | 11:13:52.60 | 0 | 24.6s | +246 | 8º | 9º |
| 12 | Tmp | 41 | 1.446 | 11:13:53.31 | 11:15:04.37 | 0 | 1m11s | +711 | 12º | 7º |
| 13 | Tmp | 43 | 1.656 | 11:14:25.61 | 11:15:41.44 | 0 | 1m15s | [+758] | 14º | 10º |
| 14 | Tmp | 44 | 1.782 | 11:14:46.05 | 11:15:58.83 | 0 | 1m12s | +728 | 15º | 12º |
| 15 | Tmp | 47 | 2.397 | 11:19:38.51 | 11:19:38.88 | 0 | 0.4s | +4 | 8º | 12º |
| 16 | Tmp | 48 | 2.668 | 11:20:03.52 | 11:20:03.63 | 0 | 0.1s | +1 | 1º | 12º |
| 17 | Tmp | 51 | 3.102 | 11:20:52.48 | 11:20:52.64 | 0 | 0.2s | +2 | 3º | 12º |
| 18 | Tmp | 58 | 0.175 | 11:42:25.84 | 11:42:25.57 | 0 | 0.3s | -3 | 5º | 12º |
| 19 | Tmp | 64 | 0.570 | 11:43:30.76 | 11:43:48.61 | 0 | 17.9s | +179 | 14º | 10º |
| 20 | Tmp | 70 | 0.891 | 11:44:19.35 | 11:44:36.59 | 0 | 17.2s | +172 | 10º | 9º |
| 21 | Tmp | 81 | 1.359 | 11:46:09.38 | 11:46:09.64 | 0 | 0.3s | +3 | 1º | 9º |
| 22 | Tmp | 83 | 1.628 | 11:46:45.90 | 11:46:53.73 | 0 | 7.8s | +78 | 11º | 9º |
| 23 | Tmp | 87 | 1.748 | 11:47:41.41 | 11:47:44.74 | 0 | 3.3s | +33 | 8º | 8º |
| 24 | Tmp | 89 | 2.011 | 11:48:19.71 | 11:48:22.90 | 0 | 3.2s | +32 | 7º | 8º |
| 25 | Tmp | 93 | 2.139 | 11:48:42.08 | 11:48:42.85 | 0 | 0.8s | +8 | 4º | 8º |
| 26 | Tmp | 101 | 2.434 | 11:52:04.35 | 11:52:05.83 | 0 | 1.5s | +15 | 6º | 8º |
| 27 | Tmp | 103 | 2.604 | 11:52:25.56 | 11:52:25.81 | 0 | 0.3s | +3 | 9º | 8º |
| 28 | Tmp | 105 | 2.710 | 11:52:39.72 | 11:52:44.91 | 0 | 5.2s | +52 | 13º | 8º |
| 29 | Tmp | 107 | 2.897 | 11:53:02.94 | 11:53:13.16 | 0 | 10.2s | +102 | 17º | 8º |
| 30 | Tmp | 109 | 3.012 | 11:53:23.18 | 11:53:37.52 | 0 | 14.3s | +143 | 16º | 8º |
| 31 | Tmp | 112 | 3.169 | 11:53:47.22 | 11:53:55.37 | 0 | 8.2s | +82 | 16º | 8º |
| 32 | Tmp | 117 | 3.460 | 11:54:43.37 | 11:54:44.90 | 0 | 1.5s | +15 | 10º | 8º |
| 33 | Tmp | 117 | 3.668 | 11:55:11.10 | 11:55:10.61 | 0 | 0.5s | -5 | 9º | 8º |
| 34 | Tmp | 117 | 3.795 | 11:55:28.03 | 11:55:28.95 | 0 | 0.9s | +9 | 5º | 8º |
| 35 | Tmp | 119 | 3.865 | 11:55:36.17 | 11:55:37.79 | 0 | 1.6s | [+16] | 4º | 7º |
| 36 | Tmp | 119 | 3.949 | 11:55:47.37 | 11:55:48.72 | 0 | 1.4s | +14 | 3º | 7º |
| 37 | Tmp | 121 | 0.280 | 11:58:32.17 | 11:58:32.70 | 0 | 0.5s | +5 | 11º | 7º |
| 38 | Tmp | 124 | 0.167 | 12:05:37.88 | 12:05:38.36 | 0 | 0.5s | +5 | 14º | 7º |
| 39 | Pass | 125 | 0.836 | 12:06:38.11 | 12:06:24.29 | 0 | 13.8s | +0 | 24º | 7º |
| 40 | Tmp | 128 | 1.226 | 12:07:31.91 | 12:07:32.41 | 0 | 0.5s | +5 | 16º | 7º |
| 41 | Tmp | 135 | 0.138 | 12:09:52.76 | 12:09:53.18 | 0 | 0.4s | +4 | 9º | 7º |
| 42 | Tmp | 135 | 0.215 | 12:10:03.02 | 12:10:04.55 | 0 | 1.5s | +15 | 7º | 7º |
| 43 | Tmp | 140 | 0.691 | 12:11:12.79 | 12:11:14.40 | 0 | 1.6s | [+16] | 9º | 7º |
| 44 | Tmp | 141 | 0.984 | 12:11:51.33 | 12:11:52.00 | 0 | 0.7s | +7 | 3º | 7º |
| 45 | Tmp | 144 | 1.299 | 12:12:39.92 | 12:12:39.92 | 0 | 0.0s | +0 | 1º | 7º |
| 46 | Tmp | 149 | 1.761 | 12:13:57.51 | 12:13:57.10 | 0 | 0.4s | -4 | 10º | 7º |
| 47 | Tmp | 150 | 1.936 | 12:14:19.55 | 12:14:21.18 | 0 | 1.6s | +16 | 12º | 7º |
| 48 | Tmp | 154 | 2.185 | 12:15:07.26 | 12:15:08.34 | 0 | 1.1s | +11 | 9º | 7º |
| 49 | Tmp | 157 | 2.430 | 12:15:39.89 | 12:15:45.16 | 0 | 5.3s | +53 | 18º | 7º |
| 50 | Tmp | 160 | 2.624 | 12:16:06.53 | 12:16:11.51 | 0 | 5.0s | +50 | 18º | 7º |
| 51 | Tmp | 162 | 2.780 | 12:16:28.28 | 12:16:31.11 | 0 | 2.8s | [+28] | 18º | 7º |
| 52 | Tmp | 164 | 2.958 | 12:17:03.34 | 12:17:04.23 | 0 | 0.9s | +9 | 13º | 7º |
| 53 | Tmp | 168 | 3.188 | 12:17:50.47 | 12:17:50.54 | 0 | 0.1s | +1 | 6º | 7º |
| 54 | Tmp | 169 | 3.362 | 12:18:12.38 | 12:18:13.66 | 0 | 1.3s | +13 | 10º | 7º |
| 55 | Tmp | 174 | 3.739 | 12:19:16.02 | 12:19:16.61 | 0 | 0.6s | +6 | 14º | 7º |
| 56 | Tmp | 182 | 0.352 | 12:27:31.87 | 12:27:31.61 | 0 | 0.3s | -3 | 7º | 7º |
| 57 | Tmp | 186 | 0.699 | 12:28:24.40 | 12:28:25.76 | 0 | 1.4s | +14 | 10º | 7º |
| 58 | Tmp | 189 | 0.936 | 12:28:58.80 | 12:28:59.29 | 0 | 0.5s | +5 | 3º | 7º |
| 59 | Pass | 195 | 1.287 | 12:29:59.22 | 12:28:49.00 | 0 | 1m10s | +0 | 24º | 7º |
| 60 | Tmp | 199 | 1.561 | 12:30:43.35 | 12:30:58.86 | 0 | 15.5s | +155 | 18º | 7º |
| 61 | Tmp | 201 | 1.773 | 12:31:17.48 | 12:31:22.67 | 0 | 5.2s | +52 | 17º | 7º |
| 62 | Tmp | 206 | 1.949 | 12:31:51.97 | 12:31:52.68 | 0 | 0.7s | +7 | 7º | 7º |
| 63 | Tmp | 209 | 2.075 | 12:32:10.42 | 12:32:18.55 | 0 | 8.1s | +81 | 8º | 7º |
| 64 | Tmp | 215 | 2.285 | 12:36:06.38 | 12:36:06.57 | 0 | 0.2s | +2 | 6º | 7º |
| 65 | Tmp | 220 | 2.734 | 12:37:12.09 | 12:37:12.69 | 0 | 0.6s | +6 | 1º | 7º |

| | | | | | | | | | | |
|----|------|-----|-------|-------------|-------------|---|--------|-------|-----|----|
| 66 | Tmp | 226 | 0.108 | 12:41:26.32 | 12:41:26.54 | 0 | 0.2s | +2 | 1º | 7º |
| 67 | Tmp | 231 | 0.272 | 12:41:55.03 | 12:42:09.51 | 0 | 14.5s | +145 | 18º | 7º |
| 68 | Tmp | 233 | 0.446 | 12:42:22.81 | 12:42:33.51 | 0 | 10.7s | +107 | 18º | 7º |
| 69 | Tmp | 234 | 0.533 | 12:42:35.21 | 12:42:47.23 | 0 | 12.0s | +120 | 17º | 7º |
| 70 | Tmp | 240 | 0.981 | 12:43:41.18 | 12:43:42.61 | 0 | 1.4s | +14 | 7º | 7º |
| 83 | Tmp | 243 | 0.188 | 12:59:12.16 | 12:59:12.42 | 0 | 0.3s | +3 | 16º | 7º |
| 84 | Tmp | 246 | 0.728 | 13:00:15.98 | 13:00:17.03 | 0 | 1.1s | +11 | 3º | 7º |
| 85 | Tmp | 250 | 0.959 | 13:00:53.12 | 13:00:55.04 | 0 | 1.9s | [+19] | 9º | 7º |
| 86 | Tmp | 252 | 1.203 | 13:01:30.78 | 13:01:31.74 | 0 | 1.0s | +10 | 1º | 6º |
| 87 | Tmp | 255 | 1.422 | 13:02:06.57 | 13:02:08.66 | 0 | 2.1s | [+21] | 3º | 6º |
| 89 | Pass | 263 | 1.811 | 13:03:17.11 | 11:44:14.73 | 0 | 01h19m | +0 | 24º | 6º |

| | | | | | | | | | |
|-----|----|-----|---|-----|---|----------|------|------------|----|
| Num | 63 | Pen | 0 | PCZ | 1 | Total PP | 3753 | Col. Final | 6º |
|-----|----|-----|---|-----|---|----------|------|------------|----|

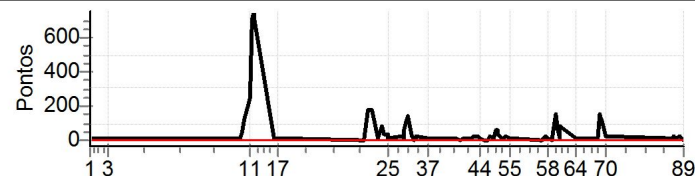

| N | 65 / Edward Charles Fischer / Wolfgang Carlos Fischer | | | | | | | | | |
|----|---|---|----------|-------------|-------------|-----|--------|---------|------|-------|
| | u | Cat / NL / Largada Junior / 44 / 10:14:00 | | | | | | | | |
| | | m | Blumenau | | | | Vitara | | | |
| PC | TP | TRC | KmPC | Ideal | Passagem | Pen | Erro | Pontos | NoPC | AtePC |
| 1 | Tmp | 2 | 0.089 | 10:34:08.90 | 10:34:12.67 | 0 | 3.8s | +38 | 24° | 24° |
| 3 | Tmp | 18 | 1.554 | 10:38:46.26 | 10:38:46.42 | 0 | 0.2s | +2 | 3° | 5° |
| 6 | Tmp | 29 | 0.271 | 11:11:50.68 | 11:14:24.47 | 0 | 2m33s | +1538 | 30° | 20° |
| 7 | Tmp | 31 | 0.450 | 11:12:12.00 | 11:14:44.93 | 0 | 2m32s | +1529 | 30° | 28° |
| 8 | Tmp | 31 | 0.544 | 11:12:26.10 | 11:15:01.19 | 0 | 2m35s | +1551 | 29° | 28° |
| 10 | Tmp | 34 | 0.881 | 11:13:18.85 | 11:16:02.91 | 0 | 2m44s | +1641 | 29° | 27° |
| 11 | Tmp | 39 | 1.294 | 11:14:28.01 | 11:17:16.26 | 0 | 2m48s | +1683 | 26° | 26° |
| 12 | Tmp | 41 | 1.446 | 11:14:53.31 | 11:18:00.25 | 0 | 3m06s | [+1869] | 24° | 26° |
| 13 | Tmp | 43 | 1.656 | 11:15:25.61 | 11:18:28.54 | 0 | 3m02s | +1829 | 25° | 25° |
| 14 | Tmp | 44 | 1.782 | 11:15:46.05 | 11:18:49.66 | 0 | 3m03s | +1836 | 26° | 26° |
| 15 | Tmp | 47 | 2.397 | 11:20:38.51 | 11:20:38.23 | 0 | 0.3s | -3 | 6° | 24° |
| 16 | Tmp | 48 | 2.668 | 11:21:03.52 | 11:21:04.59 | 0 | 1.1s | +11 | 11° | 23° |
| 17 | Tmp | 51 | 3.102 | 11:21:52.48 | 11:21:53.34 | 0 | 0.9s | +9 | 12° | 23° |
| 18 | Tmp | 58 | 0.175 | 11:43:25.84 | 11:43:26.96 | 0 | 1.1s | +11 | 17° | 23° |
| 19 | Tmp | 64 | 0.570 | 11:44:30.76 | 11:44:40.89 | 0 | 10.1s | +101 | 9° | 23° |
| 20 | Tmp | 70 | 0.891 | 11:45:19.35 | 11:45:42.92 | 0 | 23.6s | +236 | 13° | 23° |
| 21 | Tmp | 81 | 1.359 | 11:47:09.38 | 11:47:30.89 | 0 | 21.5s | +215 | 15° | 23° |
| 22 | Tmp | 83 | 1.628 | 11:47:45.90 | 11:48:01.98 | 0 | 16.1s | +161 | 14° | 20° |
| 23 | Tmp | 87 | 1.748 | 11:48:41.41 | 11:48:47.03 | 0 | 5.6s | +56 | 11° | 19° |
| 24 | Tmp | 89 | 2.011 | 11:49:19.71 | 11:49:31.41 | 0 | 11.7s | +117 | 15° | 17° |
| 25 | Tmp | 93 | 2.139 | 11:49:42.08 | 11:49:53.73 | 0 | 11.7s | +117 | 14° | 16° |
| 26 | Tmp | 101 | 2.434 | 11:53:04.35 | 11:53:05.92 | 0 | 1.6s | +16 | 9° | 16° |
| 27 | Tmp | 103 | 2.604 | 11:53:25.56 | 11:53:25.37 | 0 | 0.2s | -2 | 3° | 16° |
| 28 | Tmp | 105 | 2.710 | 11:53:39.72 | 11:53:43.45 | 0 | 3.7s | +37 | 9° | 16° |
| 29 | Tmp | 107 | 2.897 | 11:54:02.94 | 11:54:05.49 | 0 | 2.6s | [+26] | 11° | 15° |
| 30 | Tmp | 109 | 3.012 | 11:54:23.18 | 11:54:29.51 | 0 | 6.3s | +63 | 7° | 15° |
| 31 | Tmp | 112 | 3.169 | 11:54:47.22 | 11:54:48.95 | 0 | 1.7s | +17 | 8° | 15° |
| 32 | Tmp | 117 | 3.460 | 11:55:43.37 | 11:55:44.29 | 0 | 0.9s | +9 | 7° | 15° |
| 33 | Tmp | 117 | 3.668 | 11:56:11.10 | 11:56:13.18 | 0 | 2.1s | +21 | 15° | 15° |
| 34 | Tmp | 117 | 3.795 | 11:56:28.03 | 11:56:32.46 | 0 | 4.4s | +44 | 13° | 15° |
| 35 | Tmp | 119 | 3.865 | 11:56:36.17 | 11:56:41.65 | 0 | 5.5s | +55 | 13° | 15° |
| 36 | Tmp | 119 | 3.949 | 11:56:47.37 | 11:56:53.14 | 0 | 5.8s | +58 | 13° | 14° |
| 37 | Tmp | 121 | 0.280 | 11:59:32.17 | 11:59:32.44 | 0 | 0.3s | +3 | 7° | 14° |
| 38 | Tmp | 124 | 0.167 | 12:06:37.88 | 12:06:40.12 | 0 | 2.2s | +22 | 23° | 14° |
| 39 | Pass | 125 | 0.836 | 12:07:38.11 | 12:07:24.63 | 0 | 13.5s | +0 | 23° | 14° |
| 40 | Tmp | 128 | 1.226 | 12:08:31.91 | 12:08:32.15 | 0 | 0.2s | +2 | 9° | 14° |
| 41 | Tmp | 135 | 0.138 | 12:10:52.76 | 12:10:53.33 | 0 | 0.6s | +6 | 13° | 14° |
| 42 | Tmp | 135 | 0.215 | 12:11:03.02 | 12:11:07.04 | 0 | 4.0s | +40 | 21° | 14° |
| 43 | Tmp | 140 | 0.691 | 12:12:12.79 | 12:12:15.92 | 0 | 3.1s | +31 | 21° | 14° |
| 44 | Tmp | 141 | 0.984 | 12:12:51.33 | 12:12:52.81 | 0 | 1.5s | +15 | 14° | 14° |
| 45 | Tmp | 144 | 1.299 | 12:13:39.92 | 12:13:41.77 | 0 | 1.9s | +19 | 19° | 14° |
| 46 | Tmp | 149 | 1.761 | 12:14:57.51 | 12:14:57.26 | 0 | 0.3s | -3 | 9° | 14° |
| 47 | Tmp | 150 | 1.936 | 12:15:19.55 | 12:15:21.75 | 0 | 2.2s | +22 | 14° | 14° |
| 48 | Tmp | 154 | 2.185 | 12:16:07.26 | 12:16:09.58 | 0 | 2.3s | [+23] | 19° | 14° |
| 49 | Tmp | 157 | 2.430 | 12:16:39.89 | 12:16:48.96 | 0 | 9.1s | +91 | 22° | 14° |
| 50 | Tmp | 160 | 2.624 | 12:17:06.53 | 12:17:15.60 | 0 | 9.1s | +91 | 21° | 14° |
| 51 | Tmp | 162 | 2.780 | 12:17:28.28 | 12:17:30.98 | 0 | 2.7s | [+27] | 16° | 14° |
| 52 | Tmp | 164 | 2.958 | 12:18:03.34 | 12:18:04.57 | 0 | 1.2s | +12 | 15° | 14° |
| 53 | Tmp | 168 | 3.188 | 12:18:50.47 | 12:18:53.97 | 0 | 3.5s | +35 | 20° | 14° |
| 54 | Tmp | 169 | 3.362 | 12:19:12.38 | 12:19:18.30 | 0 | 5.9s | +59 | 22° | 14° |
| 55 | Tmp | 174 | 3.739 | 12:20:16.02 | 12:20:17.09 | 0 | 1.1s | +11 | 17° | 14° |
| 56 | Tmp | 182 | 0.352 | 12:28:31.87 | 12:28:32.45 | 0 | 0.6s | +6 | 15° | 14° |
| 57 | Tmp | 186 | 0.699 | 12:29:24.40 | 12:29:30.07 | 0 | 5.7s | +57 | 22° | 14° |
| 58 | Tmp | 189 | 0.936 | 12:29:58.80 | 12:30:03.00 | 0 | 4.2s | +42 | 17° | 14° |
| 59 | Pass | 195 | 1.287 | 12:30:59.22 | 12:29:53.59 | 0 | 1m05s | +0 | 23° | 14° |
| 60 | Tmp | 199 | 1.561 | 12:31:43.35 | 12:31:45.11 | 0 | 1.8s | +18 | 12° | 14° |
| 61 | Tmp | 201 | 1.773 | 12:32:17.48 | 12:32:15.00 | 0 | 2.5s | [-25] | 11° | 14° |
| 62 | Tmp | 206 | 1.949 | 12:32:51.97 | 12:32:56.66 | 0 | 4.7s | +47 | 18° | 14° |
| 63 | Tmp | 209 | 2.075 | 12:33:10.42 | 12:33:23.33 | 0 | 12.9s | +129 | 12° | 14° |
| 64 | Tmp | 215 | 2.285 | 12:37:06.38 | 12:37:07.92 | 0 | 1.5s | +15 | 17° | 13° |
| 65 | Tmp | 220 | 2.734 | 12:38:12.09 | 12:38:17.82 | 0 | 5.7s | +57 | 20° | 13° |

| | | | | | | | | | | |
|----|------|-----|-------|-------------|-------------|---|--------|-------|-----|-----|
| 66 | Tmp | 226 | 0.108 | 12:42:26.32 | 12:42:28.58 | 0 | 2.3s | +23 | 19° | 13° |
| 67 | Tmp | 231 | 0.272 | 12:42:55.03 | 12:43:01.53 | 0 | 6.5s | +65 | 8° | 12° |
| 68 | Tmp | 233 | 0.446 | 12:43:22.81 | 12:43:30.62 | 0 | 7.8s | +78 | 16° | 12° |
| 69 | Tmp | 234 | 0.533 | 12:43:35.21 | 12:43:45.08 | 0 | 9.9s | +99 | 16° | 12° |
| 70 | Tmp | 240 | 0.981 | 12:44:41.18 | 12:44:46.33 | 0 | 5.2s | +52 | 16° | 12° |
| 83 | Tmp | 243 | 0.188 | 13:00:12.16 | 13:00:12.37 | 0 | 0.2s | +2 | 10° | 12° |
| 84 | Tmp | 246 | 0.728 | 13:01:15.98 | 13:01:17.94 | 0 | 2.0s | +20 | 6° | 12° |
| 85 | Tmp | 250 | 0.959 | 13:01:53.12 | 13:01:55.92 | 0 | 2.8s | [+28] | 12° | 12° |
| 86 | Tmp | 252 | 1.203 | 13:02:30.78 | 13:02:38.04 | 0 | 7.3s | +73 | 13° | 12° |
| 87 | Tmp | 255 | 1.422 | 13:03:06.57 | 13:03:18.86 | 0 | 12.3s | +123 | 16° | 11° |
| 89 | Pass | 263 | 1.811 | 13:04:17.11 | 11:45:11.77 | 0 | 01h19m | +0 | 23° | 11° |

| | | | | | | | | | |
|-----|----|-----|---|-----|---|----------|-------|------------|-----|
| Num | 65 | Pen | 0 | PCZ | 0 | Total PP | 14374 | Col. Final | 11° |
|-----|----|-----|---|-----|---|----------|-------|------------|-----|

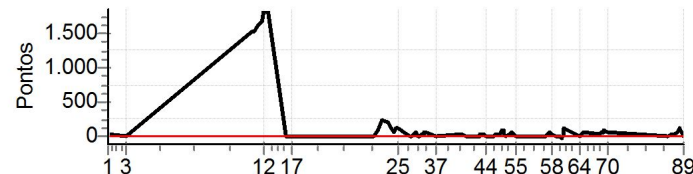

| N | u | m | 67 / Rogerio Ralf Lindemann / Bruno Eduardo Lindemann | | | | | | | | | |
|----|------|-----|---|-------------|------------------------|-----|-------|----------------|------|-------|--|--|
| | | | Cat / NL / Largada | | Junior / 45 / 10:15:00 | | | | | | | |
| | | | Balneario Camboriu | | | | | Grand Vitara | | | | |
| PC | TP | TRC | KmPC | Ideal | Passagem | Pen | Erro | Pontos | NoPC | AtePC | | |
| 1 | Tmp | 2 | 0.089 | 10:35:08.90 | 10:35:14.52 | 0 | 5.6s | +56 | 29° | 29° | | |
| 3 | Tmp | 18 | 1.554 | 10:39:46.26 | 10:39:45.11 | 0 | 1.2s | -12 | 15° | 18° | | |
| 6 | Tmp | 29 | 0.271 | 11:12:50.68 | 11:12:51.21 | 0 | 0.5s | +5 | 9° | 15° | | |
| 7 | Tmp | 31 | 0.450 | 11:13:12.00 | 11:13:13.15 | 0 | 1.2s | +12 | 17° | 13° | | |
| 8 | Tmp | 31 | 0.544 | 11:13:26.10 | 11:13:28.91 | 0 | 2.8s | [+28] | 6° | 11° | | |
| 10 | Tmp | 34 | 0.881 | 11:14:18.85 | 11:14:24.90 | 0 | 6.1s | +61 | 9° | 11° | | |
| 11 | Tmp | 39 | 1.294 | 11:15:28.01 | 11:15:40.73 | 0 | 12.7s | +127 | 3° | 10° | | |
| 12 | Tmp | 41 | 1.446 | 11:15:53.31 | 11:21:57.14 | 0 | 6m03s | +3638 | 25° | 3° | | |
| 13 | Tmp | 43 | 1.656 | 11:16:25.61 | 11:22:33.00 | 0 | 6m07s | [+3674] | 27° | 23° | | |
| 14 | Tmp | 44 | 1.782 | 11:16:46.05 | 11:22:51.52 | 0 | 6m05s | +3655 | 27° | 23° | | |
| 15 | Tmp | 47 | 2.397 | 11:21:38.51 | 11:25:09.86 | 0 | 3m31s | +2114 | 27° | 23° | | |
| 16 | Tmp | 48 | 2.668 | 11:22:03.52 | 11:25:32.40 | 0 | 3m28s | +2089 | 27° | 24° | | |
| 17 | Tmp | 51 | 3.102 | 11:22:52.48 | 11:26:16.54 | 0 | 3m24s | +2041 | 27° | 25° | | |
| 18 | Tmp | 58 | 0.175 | 11:44:25.84 | 11:44:26.75 | 0 | 0.9s | +9 | 13° | 24° | | |
| 19 | Tmp | 64 | 0.570 | 11:45:30.76 | 11:45:36.27 | 0 | 5.5s | +55 | 8° | 24° | | |
| 20 | Tmp | 70 | 0.891 | 11:46:19.35 | 11:46:26.35 | 0 | 7.0s | +70 | 5° | 24° | | |
| 21 | Tmp | 81 | 1.359 | 11:48:09.38 | 11:48:20.04 | 0 | 10.7s | +107 | 13° | 24° | | |
| 22 | Tmp | 83 | 1.628 | 11:48:45.90 | 11:48:49.89 | 0 | 4.0s | +40 | 9° | 23° | | |
| 23 | Tmp | 87 | 1.748 | 11:49:41.41 | 11:49:43.16 | 0 | 1.8s | +18 | 3° | 21° | | |
| 24 | Tmp | 89 | 2.011 | 11:50:19.71 | 11:50:21.88 | 0 | 2.2s | [+22] | 6° | 19° | | |
| 25 | Tmp | 93 | 2.139 | 11:50:42.08 | 11:50:43.05 | 0 | 1.0s | +10 | 5° | 17° | | |
| 26 | Tmp | 101 | 2.434 | 11:54:04.35 | 11:54:06.55 | 0 | 2.2s | +22 | 15° | 17° | | |
| 27 | Tmp | 103 | 2.604 | 11:54:25.56 | 11:54:25.87 | 0 | 0.3s | +3 | 8° | 17° | | |
| 28 | Tmp | 105 | 2.710 | 11:54:39.72 | 11:54:43.37 | 0 | 3.7s | +37 | 8° | 17° | | |
| 29 | Tmp | 107 | 2.897 | 11:55:02.94 | 11:55:05.85 | 0 | 2.9s | [+29] | 12° | 17° | | |
| 30 | Tmp | 109 | 3.012 | 11:55:23.18 | 11:55:28.33 | 0 | 5.2s | +52 | 4° | 17° | | |
| 31 | Tmp | 112 | 3.169 | 11:55:47.22 | 11:55:48.11 | 0 | 0.9s | +9 | 6° | 16° | | |
| 32 | Tmp | 117 | 3.460 | 11:56:43.37 | 11:56:43.59 | 0 | 0.2s | +2 | 4° | 16° | | |
| 33 | Tmp | 117 | 3.668 | 11:57:11.10 | 11:57:11.04 | 0 | 0.1s | -1 | 3° | 16° | | |
| 34 | Tmp | 117 | 3.795 | 11:57:28.03 | 11:57:28.58 | 0 | 0.6s | +6 | 3° | 16° | | |
| 35 | Tmp | 119 | 3.865 | 11:57:36.17 | 11:57:37.84 | 0 | 1.7s | +17 | 5° | 16° | | |
| 36 | Tmp | 119 | 3.949 | 11:57:47.37 | 11:57:49.11 | 0 | 1.7s | +17 | 4° | 16° | | |
| 37 | Tmp | 121 | 0.280 | 12:00:32.17 | 12:00:32.19 | 0 | 0.0s | +0 | 1° | 16° | | |
| 38 | Tmp | 124 | 0.167 | 12:07:37.88 | 12:07:38.46 | 0 | 0.6s | +6 | 15° | 16° | | |
| 39 | Pass | 125 | 0.836 | 12:08:38.11 | 12:08:24.62 | 0 | 13.5s | +0 | 22° | 16° | | |
| 40 | Tmp | 128 | 1.226 | 12:09:31.91 | 12:09:31.79 | 0 | 0.1s | -1 | 7° | 16° | | |
| 41 | Tmp | 135 | 0.138 | 12:11:52.76 | 12:11:52.42 | 0 | 0.3s | -3 | 6° | 16° | | |
| 42 | Tmp | 135 | 0.215 | 12:12:03.02 | 12:12:03.94 | 0 | 0.9s | +9 | 4° | 16° | | |
| 43 | Tmp | 140 | 0.691 | 12:13:12.79 | 12:13:14.91 | 0 | 2.1s | +21 | 11° | 16° | | |
| 44 | Tmp | 141 | 0.984 | 12:13:51.33 | 12:13:52.74 | 0 | 1.4s | +14 | 10° | 16° | | |
| 45 | Tmp | 144 | 1.299 | 12:14:39.92 | 12:14:46.18 | 0 | 6.3s | +63 | 23° | 16° | | |
| 46 | Tmp | 149 | 1.761 | 12:15:57.51 | 12:15:57.27 | 0 | 0.2s | -2 | 6° | 16° | | |
| 47 | Tmp | 150 | 1.936 | 12:16:19.55 | 12:16:22.05 | 0 | 2.5s | [+25] | 15° | 16° | | |
| 48 | Tmp | 154 | 2.185 | 12:17:07.26 | 12:17:08.85 | 0 | 1.6s | +16 | 15° | 16° | | |
| 49 | Tmp | 157 | 2.430 | 12:17:39.89 | 12:17:40.70 | 0 | 0.8s | +8 | 5° | 16° | | |
| 50 | Tmp | 160 | 2.624 | 12:18:06.53 | 12:18:10.65 | 0 | 4.1s | +41 | 15° | 16° | | |
| 51 | Tmp | 162 | 2.780 | 12:18:28.28 | 12:18:27.03 | 0 | 1.3s | -13 | 7° | 16° | | |
| 52 | Tmp | 164 | 2.958 | 12:19:03.34 | 12:19:05.00 | 0 | 1.7s | +17 | 17° | 16° | | |
| 53 | Tmp | 168 | 3.188 | 12:19:50.47 | 12:19:50.22 | 0 | 0.3s | -3 | 8° | 16° | | |
| 54 | Tmp | 169 | 3.362 | 12:20:12.38 | 12:20:12.74 | 0 | 0.4s | +4 | 3° | 16° | | |
| 55 | Tmp | 174 | 3.739 | 12:21:16.02 | 12:21:16.38 | 0 | 0.4s | +4 | 12° | 16° | | |
| 56 | Tmp | 182 | 0.352 | 12:29:31.87 | 12:29:32.41 | 0 | 0.5s | +5 | 12° | 16° | | |
| 57 | Tmp | 186 | 0.699 | 12:30:24.40 | 12:30:27.05 | 0 | 2.7s | [+27] | 16° | 16° | | |
| 58 | Tmp | 189 | 0.936 | 12:30:58.80 | 12:31:00.54 | 0 | 1.7s | +17 | 13° | 16° | | |
| 59 | Pass | 195 | 1.287 | 12:31:59.22 | 12:30:52.02 | 0 | 1m07s | +0 | 22° | 16° | | |
| 60 | Tmp | 199 | 1.561 | 12:32:43.35 | 12:32:47.22 | 0 | 3.9s | +39 | 14° | 16° | | |
| 61 | Tmp | 201 | 1.773 | 12:33:17.48 | 12:33:17.56 | 0 | 0.1s | +1 | 1° | 16° | | |
| 62 | Tmp | 206 | 1.949 | 12:33:51.97 | 12:33:55.42 | 0 | 3.5s | +35 | 17° | 16° | | |
| 63 | Tmp | 209 | 2.075 | 12:34:10.42 | 12:34:36.15 | 0 | 25.7s | +257 | 18° | 16° | | |
| 64 | Tmp | 215 | 2.285 | 12:38:06.38 | 12:38:06.92 | 0 | 0.5s | +5 | 10° | 15° | | |
| 65 | Tmp | 220 | 2.734 | 12:39:12.09 | 12:39:14.29 | 0 | 2.2s | +22 | 11° | 15° | | |

| Num | 67 | Pen | 0 | PCZ | 1 | Total PP | 21257 | Col. Final | 15° |
|-----|------|-----|-------|-------------|-------------|----------|--------|--------------|---------|
| 66 | Tmp | 226 | 0.108 | 12:43:26.32 | 12:43:27.39 | 0 | 1.1s | +11 | 11° 15° |
| 67 | Tmp | 231 | 0.272 | 12:43:55.03 | 12:44:05.82 | 0 | 10.8s | +108 | 15° 14° |
| 68 | Tmp | 233 | 0.446 | 12:44:22.81 | 12:44:27.32 | 0 | 4.5s | +45 | 12° 14° |
| 69 | Tmp | 234 | 0.533 | 12:44:35.21 | 12:44:40.64 | 0 | 5.4s | +54 | 12° 14° |
| 70 | Tmp | 240 | 0.981 | 12:45:41.18 | 12:45:44.93 | 0 | 3.8s | +38 | 14° 14° |
| 83 | Tmp | 243 | 0.188 | 13:01:12.16 | 13:01:12.59 | 0 | 0.4s | +4 | 18° 14° |
| 84 | Tmp | 246 | 0.728 | 13:02:15.98 | 11:48:20.02 | 0 | 01h13m | -6000 | 31° 15° |
| 85 | Tmp | 250 | 0.959 | 13:02:53.12 | 13:02:49.04 | 0 | 4.1s | -41 | 16° 15° |
| 86 | Tmp | 252 | 1.203 | 13:03:30.78 | 13:03:32.92 | 0 | 2.1s | +21 | 5° 15° |
| 87 | Tmp | 255 | 1.422 | 13:04:06.57 | 13:04:11.00 | 0 | 4.4s | +44 | 12° 15° |
| 89 | Pass | 263 | 1.811 | 13:05:17.11 | 11:46:04.53 | 0 | 01h19m | +0 | 22° 15° |

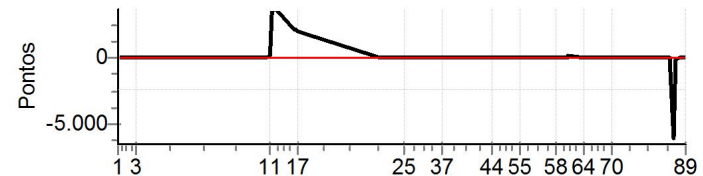

| N | u | m | 69 / Evandro Gentil dos Santos / Sandra Carlos dos Santos | | | | | | | | | |
|----|------|-----|---|-------------|------------------------|-----|-------|------------|------|-------|--|--|
| | | | Cat / NL / Largada | | Junior / 46 / 10:16:00 | | | | | | | |
| | | | Criciúma | | | | | Troller T4 | | | | |
| PC | TP | TRC | KmPC | Ideal | Passagem | Pen | Erro | Pontos | NoPC | AtePC | | |
| 1 | Tmp | 2 | 0.089 | 10:36:08.90 | 10:36:10.18 | 0 | 1.3s | +13 | 13° | 13° | | |
| 3 | Tmp | 18 | 1.554 | 10:40:46.26 | 10:40:46.37 | 0 | 0.1s | +1 | 2° | 3° | | |
| 6 | Tmp | 29 | 0.271 | 11:13:50.68 | 11:14:05.05 | 0 | 14.4s | +144 | 27° | 10° | | |
| 7 | Tmp | 31 | 0.450 | 11:14:12.00 | 11:14:21.28 | 0 | 9.3s | +93 | 26° | 23° | | |
| 8 | Tmp | 31 | 0.544 | 11:14:26.10 | 11:14:35.47 | 0 | 9.4s | +94 | 24° | 24° | | |
| 10 | Tmp | 34 | 0.881 | 11:15:18.85 | 11:15:35.79 | 0 | 16.9s | +169 | 18° | 23° | | |
| 11 | Tmp | 39 | 1.294 | 11:16:28.01 | 11:16:48.35 | 0 | 20.3s | +203 | 5° | 20° | | |
| 12 | Tmp | 41 | 1.446 | 11:16:53.31 | 11:17:38.33 | 0 | 45.0s | +450 | 9° | 13° | | |
| 13 | Tmp | 43 | 1.656 | 11:17:25.61 | 11:18:10.94 | 0 | 45.3s | +453 | 10° | 11° | | |
| 14 | Tmp | 44 | 1.782 | 11:17:46.05 | 11:18:30.14 | 0 | 44.1s | +441 | 9° | 11° | | |
| 15 | Tmp | 47 | 2.397 | 11:22:38.51 | 11:22:38.87 | 0 | 0.4s | +4 | 7° | 11° | | |
| 16 | Tmp | 48 | 2.668 | 11:23:03.52 | 11:23:04.75 | 0 | 1.2s | +12 | 12° | 11° | | |
| 17 | Tmp | 51 | 3.102 | 11:23:52.48 | 11:23:52.80 | 0 | 0.3s | +3 | 6° | 11° | | |
| 18 | Tmp | 58 | 0.175 | 11:45:25.84 | 11:45:25.57 | 0 | 0.3s | -3 | 4° | 11° | | |
| 19 | Tmp | 64 | 0.570 | 11:46:30.76 | 11:46:42.52 | 0 | 11.8s | +118 | 11° | 8° | | |
| 20 | Tmp | 70 | 0.891 | 11:47:19.35 | 11:47:33.24 | 0 | 13.9s | +139 | 9° | 8° | | |
| 21 | Tmp | 81 | 1.359 | 11:49:09.38 | 11:49:17.33 | 0 | 8.0s | +80 | 11° | 8° | | |
| 22 | Tmp | 83 | 1.628 | 11:49:45.90 | 11:49:58.26 | 0 | 12.4s | +124 | 13° | 8° | | |
| 23 | Tmp | 87 | 1.748 | 11:50:41.41 | 11:50:47.24 | 0 | 5.8s | +58 | 13° | 7° | | |
| 24 | Tmp | 89 | 2.011 | 11:51:19.71 | 11:51:27.62 | 0 | 7.9s | +79 | 12° | 7° | | |
| 25 | Tmp | 93 | 2.139 | 11:51:42.08 | 11:51:47.36 | 0 | 5.3s | +53 | 11° | 7° | | |
| 26 | Tmp | 101 | 2.434 | 11:55:04.35 | 11:55:05.27 | 0 | 0.9s | +9 | 2° | 7° | | |
| 27 | Tmp | 103 | 2.604 | 11:55:25.56 | 11:55:25.11 | 0 | 0.5s | -5 | 10° | 7° | | |
| 28 | Tmp | 105 | 2.710 | 11:55:39.72 | 11:55:41.62 | 0 | 1.9s | +19 | 2° | 7° | | |
| 29 | Tmp | 107 | 2.897 | 11:56:02.94 | 11:56:04.84 | 0 | 1.9s | +19 | 7° | 7° | | |
| 30 | Tmp | 109 | 3.012 | 11:56:23.18 | 11:56:30.28 | 0 | 7.1s | +71 | 10° | 7° | | |
| 31 | Tmp | 112 | 3.169 | 11:56:47.22 | 11:57:02.26 | 0 | 15.0s | +150 | 17° | 7° | | |
| 32 | Tmp | 117 | 3.460 | 11:57:43.37 | 11:57:48.87 | 0 | 5.5s | +55 | 15° | 7° | | |
| 33 | Tmp | 117 | 3.668 | 11:58:11.10 | 11:58:10.87 | 0 | 0.2s | -2 | 5° | 7° | | |
| 34 | Tmp | 117 | 3.795 | 11:58:28.03 | 11:58:31.07 | 0 | 3.0s | [+30] | 9° | 6° | | |
| 35 | Tmp | 119 | 3.865 | 11:58:36.17 | 11:58:39.56 | 0 | 3.4s | +34 | 9° | 6° | | |
| 36 | Tmp | 119 | 3.949 | 11:58:47.37 | 11:58:51.42 | 0 | 4.1s | +41 | 8° | 6° | | |
| 37 | Tmp | 121 | 0.280 | 12:01:32.17 | 12:01:32.54 | 0 | 0.4s | +4 | 9° | 6° | | |
| 38 | Tmp | 124 | 0.167 | 12:08:37.88 | 12:08:38.59 | 0 | 0.7s | +7 | 16° | 6° | | |
| 39 | Pass | 125 | 0.836 | 12:09:38.11 | 12:09:24.97 | 0 | 13.1s | +0 | 21° | 6° | | |
| 40 | Tmp | 128 | 1.226 | 12:10:31.91 | 12:10:31.95 | 0 | 0.0s | +0 | 1° | 6° | | |
| 41 | Tmp | 135 | 0.138 | 12:12:52.76 | 12:12:55.07 | 0 | 2.3s | [+23] | 21° | 6° | | |
| 42 | Tmp | 135 | 0.215 | 12:13:03.02 | 12:13:05.89 | 0 | 2.9s | [+29] | 18° | 6° | | |
| 43 | Tmp | 140 | 0.691 | 12:14:12.79 | 12:14:15.10 | 0 | 2.3s | [+23] | 15° | 6° | | |
| 44 | Tmp | 141 | 0.984 | 12:14:51.33 | 12:14:53.06 | 0 | 1.7s | +17 | 16° | 6° | | |
| 45 | Tmp | 144 | 1.299 | 12:15:39.92 | 12:15:41.04 | 0 | 1.1s | +11 | 10° | 6° | | |
| 46 | Tmp | 149 | 1.761 | 12:16:57.51 | 12:16:57.58 | 0 | 0.1s | +1 | 4° | 6° | | |
| 47 | Tmp | 150 | 1.936 | 12:17:19.55 | 12:17:20.42 | 0 | 0.9s | +9 | 9° | 6° | | |
| 48 | Tmp | 154 | 2.185 | 12:18:07.26 | 12:18:08.32 | 0 | 1.1s | +11 | 8° | 6° | | |
| 49 | Tmp | 157 | 2.430 | 12:18:39.89 | 12:18:40.72 | 0 | 0.8s | +8 | 4° | 6° | | |
| 50 | Tmp | 160 | 2.624 | 12:19:06.53 | 12:19:10.57 | 0 | 4.0s | +40 | 14° | 6° | | |
| 51 | Tmp | 162 | 2.780 | 12:19:28.28 | 12:19:29.47 | 0 | 1.2s | +12 | 6° | 6° | | |
| 52 | Tmp | 164 | 2.958 | 12:20:03.34 | 12:20:03.93 | 0 | 0.6s | +6 | 7° | 6° | | |
| 53 | Tmp | 168 | 3.188 | 12:20:50.47 | 12:20:49.37 | 0 | 1.1s | -11 | 15° | 6° | | |
| 54 | Tmp | 169 | 3.362 | 12:21:12.38 | 12:21:12.44 | 0 | 0.1s | +1 | 1° | 6° | | |
| 55 | Tmp | 174 | 3.739 | 12:22:16.02 | 12:22:15.75 | 0 | 0.3s | -3 | 8° | 6° | | |
| 56 | Tmp | 182 | 0.352 | 12:30:31.87 | 12:30:31.46 | 0 | 0.4s | -4 | 11° | 6° | | |
| 57 | Tmp | 186 | 0.699 | 12:31:24.40 | 12:31:26.33 | 0 | 1.9s | +19 | 13° | 6° | | |
| 58 | Tmp | 189 | 0.936 | 12:31:58.80 | 12:32:00.03 | 0 | 1.2s | +12 | 9° | 6° | | |
| 59 | Pass | 195 | 1.287 | 12:32:59.22 | 12:31:49.63 | 0 | 1m09s | +0 | 21° | 6° | | |
| 60 | Tmp | 199 | 1.561 | 12:33:43.35 | 12:33:44.57 | 0 | 1.2s | +12 | 9° | 6° | | |
| 61 | Tmp | 201 | 1.773 | 12:34:17.48 | 12:34:14.06 | 0 | 3.4s | -34 | 14° | 6° | | |
| 62 | Tmp | 206 | 1.949 | 12:34:51.97 | 12:34:53.06 | 0 | 1.1s | +11 | 12° | 6° | | |
| 63 | Tmp | 209 | 2.075 | 12:35:10.42 | 12:35:20.44 | 0 | 10.0s | +100 | 10° | 6° | | |
| 64 | Tmp | 215 | 2.285 | 12:39:06.38 | 12:39:06.67 | 0 | 0.3s | +3 | 8° | 6° | | |
| 65 | Tmp | 220 | 2.734 | 12:40:12.09 | 12:40:14.30 | 0 | 2.2s | +22 | 10° | 6° | | |

| | | | | | | | | | | |
|----|------|-----|-------|-------------|-------------|---|--------|---------|-----|-----|
| 66 | Tmp | 226 | 0.108 | 12:44:26.32 | 12:44:27.09 | 0 | 0.8s | +8 | 7° | 6° |
| 67 | Tmp | 231 | 0.272 | 12:44:55.03 | 12:45:00.65 | 0 | 5.6s | +56 | 6° | 6° |
| 68 | Tmp | 233 | 0.446 | 12:45:22.81 | 12:45:24.96 | 0 | 2.2s | +22 | 8° | 6° |
| 69 | Tmp | 234 | 0.533 | 12:45:35.21 | 12:45:38.88 | 0 | 3.7s | +37 | 7° | 6° |
| 70 | Tmp | 240 | 0.981 | 12:46:41.18 | 12:46:42.44 | 0 | 1.3s | +13 | 6° | 6° |
| 83 | Tmp | 243 | 0.188 | 13:02:12.16 | 13:02:12.14 | 0 | 0.0s | -0 | 2° | 6° |
| 84 | Tmp | 246 | 0.728 | 13:03:15.98 | 13:05:14.74 | 0 | 1m58s | [+1188] | 22° | 6° |
| 85 | Tmp | 250 | 0.959 | 13:03:53.12 | 13:03:55.84 | 0 | 2.7s | [+27] | 11° | 6° |
| 86 | Tmp | 252 | 1.203 | 13:04:30.78 | 13:50:29.40 | 0 | 45m58s | +6000 | 31° | 10° |
| 87 | Tmp | 255 | 1.422 | 13:05:06.57 | 13:51:03.87 | 0 | 45m57s | +6000 | 31° | 13° |
| 89 | Pass | 263 | 1.811 | 13:06:17.11 | 13:51:03.77 | 0 | 44m46s | +0 | 21° | 13° |

| | | | | | | | | | |
|-----|----|-----|---|-----|---|----------|-------|------------|-----|
| Num | 69 | Pen | 0 | PCZ | 2 | Total PP | 15633 | Col. Final | 13° |
|-----|----|-----|---|-----|---|----------|-------|------------|-----|

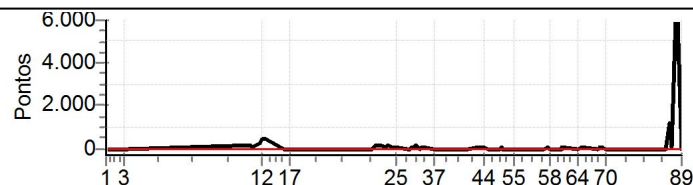

| N u m | 72 / Murilo Kuczkowski / Ivan Rodrigo Kuczkowski | | | | | | | | | |
|-------------|--|-----|---|-------------|-------------|----------|-------|---------|------|-------|
| | 72 | | Cat / NL / Largada Junior / 47 / 10:17:00 | | | | | | | |
| | 9º Massaranduba | | | | | Wrangler | | | | |
| PC | TP | TRC | KmPC | Ideal | Passagem | Pen | Erro | Pontos | NoPC | AtePC |
| 1 | Tmp | 2 | 0.089 | 10:37:08.90 | 10:37:10.53 | 0 | 1.6s | +16 | 15º | 15º |
| 3 | Tmp | 18 | 1.554 | 10:41:46.26 | 10:41:50.43 | 0 | 4.2s | +42 | 20º | 20º |
| 6 | Tmp | 29 | 0.271 | 11:14:50.68 | 11:14:51.48 | 0 | 0.8s | +8 | 14º | 17º |
| 7 | Tmp | 31 | 0.450 | 11:15:12.00 | 11:15:13.00 | 0 | 1.0s | +10 | 15º | 14º |
| 8 | Tmp | 31 | 0.544 | 11:15:26.10 | 11:15:31.15 | 0 | 5.1s | +51 | 17º | 13º |
| 10 | Tmp | 34 | 0.881 | 11:16:18.85 | 11:17:16.89 | 0 | 58.0s | +580 | 27º | 14º |
| 11 | Tmp | 39 | 1.294 | 11:17:28.01 | 11:19:22.00 | 0 | 1m54s | +1140 | 22º | 22º |
| 12 | Tmp | 41 | 1.446 | 11:17:53.31 | 11:20:05.12 | 0 | 2m11s | +1318 | 19º | 21º |
| 13 | Tmp | 43 | 1.656 | 11:18:25.61 | 11:20:39.88 | 0 | 2m14s | +1343 | 21º | 20º |
| 14 | Tmp | 44 | 1.782 | 11:18:46.05 | 11:21:01.16 | 0 | 2m15s | [+1351] | 22º | 20º |
| 15 | Tmp | 47 | 2.397 | 11:23:38.51 | 11:23:00.82 | 0 | 37.7s | -377 | 22º | 20º |
| 16 | Tmp | 48 | 2.668 | 11:24:03.52 | 11:23:36.14 | 0 | 27.4s | -274 | 21º | 21º |
| 17 | Tmp | 51 | 3.102 | 11:24:52.48 | 11:24:21.25 | 0 | 31.2s | -312 | 22º | 21º |
| 18 | Tmp | 58 | 0.175 | 11:46:25.84 | 11:46:25.91 | 0 | 0.1s | +1 | 2º | 21º |
| 19 | Tmp | 64 | 0.570 | 11:47:30.76 | 11:47:32.79 | 0 | 2.0s | +20 | 4º | 15º |
| 20 | Tmp | 70 | 0.891 | 11:48:19.35 | 11:48:20.50 | 0 | 1.2s | +12 | 1º | 15º |
| 21 | Tmp | 81 | 1.359 | 11:50:09.38 | 11:50:11.25 | 0 | 1.9s | +19 | 5º | 14º |
| 22 | Tmp | 83 | 1.628 | 11:50:45.90 | 11:50:47.64 | 0 | 1.7s | +17 | 6º | 14º |
| 23 | Tmp | 87 | 1.748 | 11:51:41.41 | 11:51:47.81 | 0 | 6.4s | +64 | 14º | 14º |
| 24 | Tmp | 89 | 2.011 | 11:52:19.71 | 11:52:24.78 | 0 | 5.1s | +51 | 8º | 13º |
| 25 | Tmp | 93 | 2.139 | 11:52:42.08 | 11:52:46.90 | 0 | 4.8s | +48 | 10º | 12º |
| 26 | Tmp | 101 | 2.434 | 11:56:04.35 | 11:56:07.47 | 0 | 3.1s | +31 | 17º | 12º |
| 27 | Tmp | 103 | 2.604 | 11:56:25.56 | 11:56:27.16 | 0 | 1.6s | +16 | 16º | 12º |
| 28 | Tmp | 105 | 2.710 | 11:56:39.72 | 11:56:49.66 | 0 | 9.9s | +99 | 16º | 12º |
| 29 | Tmp | 107 | 2.897 | 11:57:02.94 | 11:57:12.00 | 0 | 9.1s | +91 | 16º | 12º |
| 30 | Tmp | 109 | 3.012 | 11:57:23.18 | 11:57:37.85 | 0 | 14.7s | +147 | 17º | 12º |
| 31 | Tmp | 112 | 3.169 | 11:57:47.22 | 11:57:54.97 | 0 | 7.8s | +78 | 15º | 12º |
| 32 | Tmp | 117 | 3.460 | 11:58:43.37 | 11:59:28.51 | 0 | 45.1s | +451 | 21º | 12º |
| 33 | Tmp | 117 | 3.668 | 11:59:11.10 | 11:59:44.39 | 0 | 33.3s | +333 | 20º | 12º |
| 34 | Tmp | 117 | 3.795 | 11:59:28.03 | 12:00:01.69 | 0 | 33.7s | +337 | 19º | 12º |
| 35 | Tmp | 119 | 3.865 | 11:59:36.17 | 12:00:10.46 | 0 | 34.3s | +343 | 19º | 12º |
| 36 | Tmp | 119 | 3.949 | 11:59:47.37 | 12:00:22.85 | 0 | 35.5s | +355 | 20º | 12º |
| 37 | Tmp | 121 | 0.280 | 12:02:32.17 | 12:02:32.79 | 0 | 0.6s | +6 | 13º | 12º |
| 38 | Tmp | 124 | 0.167 | 12:09:37.88 | 12:09:38.10 | 0 | 0.2s | +2 | 8º | 12º |
| 39 | Pass | 125 | 0.836 | 12:10:38.11 | 12:10:24.40 | 0 | 13.7s | +0 | 20º | 12º |
| 40 | Tmp | 128 | 1.226 | 12:11:31.91 | 12:11:32.17 | 0 | 0.3s | +3 | 12º | 12º |
| 41 | Tmp | 135 | 0.138 | 12:13:52.76 | 12:13:53.29 | 0 | 0.5s | +5 | 11º | 12º |
| 42 | Tmp | 135 | 0.215 | 12:14:03.02 | 12:14:05.38 | 0 | 2.4s | [+24] | 13º | 12º |
| 43 | Tmp | 140 | 0.691 | 12:15:12.79 | 12:15:15.41 | 0 | 2.6s | [+26] | 17º | 12º |
| 44 | Tmp | 141 | 0.984 | 12:15:51.33 | 12:15:51.85 | 0 | 0.5s | +5 | 2º | 12º |
| 45 | Tmp | 144 | 1.299 | 12:16:39.92 | 12:16:40.64 | 0 | 0.7s | +7 | 7º | 12º |
| 46 | Tmp | 149 | 1.761 | 12:17:57.51 | 12:17:58.40 | 0 | 0.9s | +9 | 18º | 12º |
| 47 | Tmp | 150 | 1.936 | 12:18:19.55 | 12:18:21.25 | 0 | 1.7s | +17 | 13º | 12º |
| 48 | Tmp | 154 | 2.185 | 12:19:07.26 | 12:19:08.19 | 0 | 0.9s | +9 | 4º | 12º |
| 49 | Tmp | 157 | 2.430 | 12:19:39.89 | 12:19:41.64 | 0 | 1.8s | +18 | 10º | 12º |
| 50 | Tmp | 160 | 2.624 | 12:20:06.53 | 12:20:08.98 | 0 | 2.5s | [+25] | 8º | 12º |
| 51 | Tmp | 162 | 2.780 | 12:20:28.28 | 12:20:27.21 | 0 | 1.1s | -11 | 4º | 12º |
| 52 | Tmp | 164 | 2.958 | 12:21:03.34 | 12:21:03.08 | 0 | 0.3s | -3 | 4º | 12º |
| 53 | Tmp | 168 | 3.188 | 12:21:50.47 | 12:21:49.74 | 0 | 0.7s | -7 | 13º | 12º |
| 54 | Tmp | 169 | 3.362 | 12:22:12.38 | 12:22:13.53 | 0 | 1.2s | +12 | 9º | 12º |
| 55 | Tmp | 174 | 3.739 | 12:23:16.02 | 12:23:14.74 | 0 | 1.3s | -13 | 20º | 12º |
| 56 | Tmp | 182 | 0.352 | 12:31:31.87 | 12:31:32.25 | 0 | 0.4s | +4 | 10º | 12º |
| 57 | Tmp | 186 | 0.699 | 12:32:24.40 | 12:32:39.42 | 0 | 15.0s | +150 | 24º | 12º |
| 58 | Tmp | 189 | 0.936 | 12:32:58.80 | 12:33:24.39 | 0 | 25.6s | +256 | 22º | 12º |
| 59 | Pass | 195 | 1.287 | 12:33:59.22 | 12:33:16.08 | 0 | 43.1s | +0 | 20º | 12º |
| 60 | Tmp | 199 | 1.561 | 12:34:43.35 | 12:34:54.43 | 0 | 11.1s | +111 | 16º | 12º |
| 61 | Tmp | 201 | 1.773 | 12:35:17.48 | 12:35:27.80 | 0 | 10.3s | +103 | 18º | 11º |
| 62 | Tmp | 206 | 1.949 | 12:35:51.97 | 12:35:54.43 | 0 | 2.5s | [+25] | 14º | 11º |
| 63 | Tmp | 209 | 2.075 | 12:36:10.42 | 12:36:22.96 | 0 | 12.5s | +125 | 11º | 10º |
| 64 | Tmp | 215 | 2.285 | 12:40:06.38 | 12:40:06.20 | 0 | 0.2s | -2 | 5º | 10º |
| 65 | Tmp | 220 | 2.734 | 12:41:12.09 | 12:41:14.80 | 0 | 2.7s | [+27] | 13º | 10º |

| | | | | | | | | | | |
|----|------|-----|-------|-------------|-------------|---|--------|------|-----|-----|
| 66 | Tmp | 226 | 0.108 | 12:45:26.32 | 12:45:27.05 | 0 | 0.7s | +7 | 5º | 10º |
| 67 | Tmp | 231 | 0.272 | 12:45:55.03 | 12:46:04.31 | 0 | 9.3s | +93 | 14º | 10º |
| 68 | Tmp | 233 | 0.446 | 12:46:22.81 | 12:46:26.47 | 0 | 3.7s | +37 | 9º | 10º |
| 69 | Tmp | 234 | 0.533 | 12:46:35.21 | 12:46:40.57 | 0 | 5.4s | +54 | 11º | 10º |
| 70 | Tmp | 240 | 0.981 | 12:47:41.18 | 12:47:41.14 | 0 | 0.0s | -0 | 1º | 10º |
| 83 | Tmp | 243 | 0.188 | 13:03:12.16 | 13:03:12.23 | 0 | 0.1s | +1 | 6º | 10º |
| 84 | Tmp | 246 | 0.728 | 13:04:15.98 | 13:04:26.67 | 0 | 10.7s | +107 | 18º | 10º |
| 85 | Tmp | 250 | 0.959 | 13:04:53.12 | 13:05:01.45 | 0 | 8.3s | +83 | 17º | 10º |
| 86 | Tmp | 252 | 1.203 | 13:05:30.78 | 13:05:44.66 | 0 | 13.9s | +139 | 16º | 9º |
| 87 | Tmp | 255 | 1.422 | 13:06:06.57 | 13:06:09.97 | 0 | 3.4s | +34 | 10º | 9º |
| 89 | Pass | 263 | 1.811 | 13:07:17.11 | 11:47:58.74 | 0 | 01h19m | +0 | 20º | 9º |

| | | | | | | | | | |
|-----|----|-----|---|-----|---|----------|------|------------|----|
| Num | 72 | Pen | 0 | PCZ | 1 | Total PP | 9417 | Col. Final | 9º |
|-----|----|-----|---|-----|---|----------|------|------------|----|

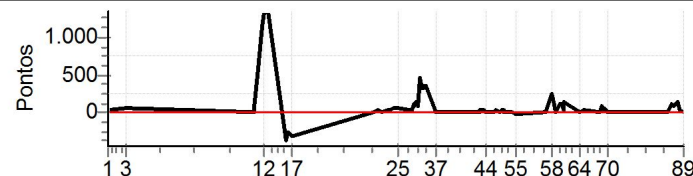

| N | 74 / Jair Sperandio / Diones Carlos Poglia | | | | | | | | | |
|----|--|-----|-------|--------------------|-------------|------------------------|-------|---------|------|-------|
| | u | 74 | | Cat / NL / Largada | | Junior / 48 / 10:18:00 | | | | |
| | | m | 19º | Jaragua do Sul | | Vitara | | | | |
| PC | TP | TRC | KmPC | Ideal | Passagem | Pen | Erro | Pontos | NoPC | AtePC |
| 1 | Tmp | 2 | 0.089 | 10:38:08.90 | 10:38:10.24 | 0 | 1.3s | +13 | 12º | 12º |
| 3 | Tmp | 18 | 1.554 | 10:42:46.26 | 10:42:48.76 | 0 | 2.5s | +25 | 16º | 19º |
| 6 | Tmp | 29 | 0.271 | 11:15:50.68 | 11:15:51.79 | 0 | 1.1s | +11 | 18º | 16º |
| 7 | Tmp | 31 | 0.450 | 11:16:12.00 | 11:16:13.88 | 0 | 1.9s | +19 | 21º | 15º |
| 8 | Tmp | 31 | 0.544 | 11:16:26.10 | 11:16:30.07 | 0 | 4.0s | +40 | 12º | 12º |
| 10 | Tmp | 34 | 0.881 | 11:17:18.85 | 11:17:20.94 | 0 | 2.1s | +21 | 5º | 9º |
| 11 | Tmp | 39 | 1.294 | 11:18:28.01 | 11:19:24.51 | 0 | 56.5s | +565 | 19º | 5º |
| 12 | Tmp | 41 | 1.446 | 11:18:53.31 | 11:20:15.69 | 0 | 1m22s | +824 | 13º | 11º |
| 13 | Tmp | 43 | 1.656 | 11:19:25.61 | 11:20:51.52 | 0 | 1m25s | +859 | 15º | 13º |
| 14 | Tmp | 44 | 1.782 | 11:19:46.05 | 11:21:11.05 | 0 | 1m25s | +850 | 16º | 13º |
| 15 | Tmp | 47 | 2.397 | 11:24:38.51 | 11:24:39.49 | 0 | 1.0s | +10 | 16º | 13º |
| 16 | Tmp | 48 | 2.668 | 11:25:03.52 | 11:25:04.97 | 0 | 1.5s | +15 | 14º | 13º |
| 17 | Tmp | 51 | 3.102 | 11:25:52.48 | 11:25:54.03 | 0 | 1.6s | +16 | 16º | 13º |
| 18 | Tmp | 58 | 0.175 | 11:47:25.84 | 11:47:34.53 | 0 | 8.7s | +87 | 22º | 13º |
| 19 | Tmp | 64 | 0.570 | 11:48:30.76 | | 0 | | +6000 | 31º | 20º |
| 20 | Tmp | 70 | 0.891 | 11:49:19.35 | 11:48:41.91 | 0 | 37.4s | -374 | 17º | 19º |
| 21 | Tmp | 81 | 1.359 | 11:51:09.38 | 11:53:30.41 | 0 | 2m21s | +1410 | 21º | 17º |
| 22 | Tmp | 83 | 1.628 | 11:51:45.90 | 11:54:04.22 | 0 | 2m18s | +1383 | 20º | 17º |
| 23 | Tmp | 87 | 1.748 | 11:52:41.41 | 11:54:30.00 | 0 | 1m48s | +1086 | 20º | 18º |
| 24 | Tmp | 89 | 2.011 | 11:53:19.71 | 11:55:12.89 | 0 | 1m53s | +1132 | 18º | 18º |
| 25 | Tmp | 93 | 2.139 | 11:53:42.08 | 11:55:35.51 | 0 | 1m53s | +1134 | 17º | 18º |
| 26 | Tmp | 101 | 2.434 | 11:57:04.35 | 11:57:05.95 | 0 | 1.6s | +16 | 8º | 18º |
| 27 | Tmp | 103 | 2.604 | 11:57:25.56 | 11:57:28.92 | 0 | 3.4s | +34 | 17º | 18º |
| 28 | Tmp | 105 | 2.710 | 11:57:39.72 | 11:57:44.23 | 0 | 4.5s | +45 | 11º | 18º |
| 29 | Tmp | 107 | 2.897 | 11:58:02.94 | 11:58:05.00 | 0 | 2.1s | +21 | 8º | 18º |
| 30 | Tmp | 109 | 3.012 | 11:58:23.18 | 11:58:29.96 | 0 | 6.8s | +68 | 8º | 18º |
| 31 | Tmp | 112 | 3.169 | 11:58:47.22 | 11:58:47.69 | 0 | 0.5s | +5 | 4º | 17º |
| 32 | Tmp | 117 | 3.460 | 11:59:43.37 | 11:59:46.04 | 0 | 2.7s | [+27] | 13º | 17º |
| 33 | Tmp | 117 | 3.668 | 12:00:11.10 | 12:00:12.54 | 0 | 1.4s | +14 | 13º | 17º |
| 34 | Tmp | 117 | 3.795 | 12:00:28.03 | 12:00:29.86 | 0 | 1.8s | +18 | 7º | 17º |
| 35 | Tmp | 119 | 3.865 | 12:00:36.17 | 12:00:39.21 | 0 | 3.0s | [+30] | 7º | 17º |
| 36 | Tmp | 119 | 3.949 | 12:00:47.37 | 12:00:51.73 | 0 | 4.4s | +44 | 9º | 17º |
| 37 | Tmp | 121 | 0.280 | 12:03:32.17 | 12:03:32.98 | 0 | 0.8s | +8 | 18º | 17º |
| 38 | Tmp | 124 | 0.167 | 12:10:37.88 | 12:10:38.82 | 0 | 0.9s | +9 | 20º | 17º |
| 39 | Pass | 125 | 0.836 | 12:11:38.11 | 12:11:24.53 | 0 | 13.6s | +0 | 19º | 17º |
| 40 | Tmp | 128 | 1.226 | 12:12:31.91 | 12:12:32.18 | 0 | 0.3s | +3 | 11º | 17º |
| 41 | Tmp | 135 | 0.138 | 12:14:52.76 | 12:14:53.68 | 0 | 0.9s | +9 | 15º | 17º |
| 42 | Tmp | 135 | 0.215 | 12:15:03.02 | 12:15:05.71 | 0 | 2.7s | [+27] | 17º | 17º |
| 43 | Tmp | 140 | 0.691 | 12:16:12.79 | 12:16:15.01 | 0 | 2.2s | +22 | 14º | 17º |
| 44 | Tmp | 141 | 0.984 | 12:16:51.33 | 12:16:53.32 | 0 | 2.0s | +20 | 19º | 17º |
| 45 | Tmp | 144 | 1.299 | 12:17:39.92 | 12:17:42.53 | 0 | 2.6s | [+26] | 22º | 17º |
| 46 | Tmp | 149 | 1.761 | 12:18:57.51 | 12:18:59.95 | 0 | 2.4s | +24 | 19º | 17º |
| 47 | Tmp | 150 | 1.936 | 12:19:19.55 | 12:19:27.74 | 0 | 8.2s | +82 | 21º | 17º |
| 48 | Tmp | 154 | 2.185 | 12:20:07.26 | 12:20:13.53 | 0 | 6.3s | +63 | 22º | 17º |
| 49 | Tmp | 157 | 2.430 | 12:20:39.89 | 12:20:47.32 | 0 | 7.4s | +74 | 21º | 17º |
| 50 | Tmp | 160 | 2.624 | 12:21:06.53 | 12:21:16.77 | 0 | 10.2s | +102 | 22º | 17º |
| 51 | Tmp | 162 | 2.780 | 12:21:28.28 | 12:21:32.46 | 0 | 4.2s | +42 | 21º | 17º |
| 52 | Tmp | 164 | 2.958 | 12:22:03.34 | 12:22:07.18 | 0 | 3.8s | +38 | 22º | 17º |
| 53 | Tmp | 168 | 3.188 | 12:22:50.47 | 12:22:53.44 | 0 | 3.0s | [+30] | 19º | 17º |
| 54 | Tmp | 169 | 3.362 | 12:23:12.38 | 12:23:18.20 | 0 | 5.8s | +58 | 21º | 17º |
| 55 | Tmp | 174 | 3.739 | 12:24:16.02 | 12:24:15.82 | 0 | 0.2s | -2 | 5º | 17º |
| 56 | Tmp | 182 | 0.352 | 12:32:31.87 | 12:32:32.52 | 0 | 0.7s | +7 | 17º | 17º |
| 57 | Tmp | 186 | 0.699 | 12:33:24.40 | 12:33:22.13 | 0 | 2.3s | -23 | 14º | 17º |
| 58 | Tmp | 189 | 0.936 | 12:33:58.80 | 12:37:17.02 | 0 | 3m18s | +1982 | 26º | 17º |
| 59 | Pass | 195 | 1.287 | 12:34:59.22 | 12:37:07.20 | 0 | 2m08s | +0 | 19º | 17º |
| 60 | Tmp | 199 | 1.561 | 12:35:43.35 | 12:38:52.54 | 0 | 3m09s | +1892 | 25º | 17º |
| 61 | Tmp | 201 | 1.773 | 12:36:17.48 | 12:34:50.11 | 0 | 1m27s | -874 | 23º | 19º |
| 62 | Tmp | 206 | 1.949 | 12:36:51.97 | 12:39:54.60 | 0 | 3m02s | +1826 | 24º | 19º |
| 63 | Tmp | 209 | 2.075 | 12:37:10.42 | 12:40:32.75 | 0 | 3m22s | [+2023] | 26º | 20º |
| 64 | Tmp | 215 | 2.285 | 12:41:06.38 | 12:43:38.61 | 0 | 2m32s | +1522 | 24º | 21º |
| 65 | Tmp | 220 | 2.734 | 12:42:12.09 | 12:44:44.00 | 0 | 2m31s | +1519 | 25º | 21º |

| | | | | | | | | | | |
|-----|------|-----|-------|-------------|-------------|----------|-------|------------|-----|-----|
| 66 | Tmp | 226 | 0.108 | 12:46:26.32 | 12:46:37.26 | 0 | 10.9s | +109 | 23º | 21º |
| 67 | Tmp | 231 | 0.272 | 12:46:55.03 | 12:47:14.09 | 0 | 19.1s | +191 | 20º | 20º |
| 68 | Tmp | 233 | 0.446 | 12:47:22.81 | 12:47:37.64 | 0 | 14.8s | +148 | 19º | 20º |
| 69 | Tmp | 234 | 0.533 | 12:47:35.21 | 12:47:51.82 | 0 | 16.6s | +166 | 19º | 19º |
| 70 | Tmp | 240 | 0.981 | 12:48:41.18 | 12:48:49.40 | 0 | 8.2s | +82 | 18º | 19º |
| 83 | Tmp | 243 | 0.188 | 13:04:12.16 | 13:04:12.38 | 0 | 0.2s | +2 | 9º | 19º |
| 84 | Tmp | 246 | 0.728 | 13:05:15.98 | 13:05:19.48 | 0 | 3.5s | +35 | 11º | 18º |
| 85 | Tmp | 250 | 0.959 | 13:05:53.12 | 13:06:04.57 | 0 | 11.5s | +115 | 18º | 18º |
| 86 | Tmp | 252 | 1.203 | 13:06:30.78 | | 0 | | +6000 | 30º | 19º |
| 87 | Tmp | 255 | 1.422 | 13:07:06.57 | 13:07:34.20 | 0 | 27.6s | +276 | 19º | 19º |
| 89 | Pass | 263 | 1.811 | 13:08:17.11 | 13:07:34.16 | 0 | 43.0s | +0 | 19º | 19º |
| Num | 74 | Pen | 0 | PCZ | 0 | Total PP | 33464 | Col. Final | 19º | |

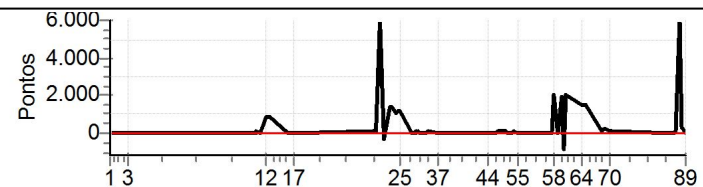

| N u m | 76 / Cezar Pamplona / Mateus Wieser Pamplona | | | | | | | | | |
|-------------|--|-----|---|-------------|-------------|---------|-------|---------|------|-------|
| | 76 | | Cat / NL / Largada Junior / 49 / 10:19:00 | | | | | | | |
| | Blumenau | | | | | PAJEIRO | | | | |
| PC | TP | TRC | KmPC | Ideal | Passagem | Pen | Erro | Pontos | NoPC | AtePC |
| 1 | Tmp | 2 | 0.089 | 10:39:08.90 | 10:39:09.81 | 0 | 0.9s | +9 | 7° | 7° |
| 3 | Tmp | 18 | 1.554 | 10:43:46.26 | 10:47:59.05 | 0 | 4m12s | [+2528] | 26° | 16° |
| 6 | Tmp | 29 | 0.271 | 11:16:50.68 | 11:16:51.18 | 0 | 0.5s | +5 | 8° | 11° |
| 7 | Tmp | 31 | 0.450 | 11:17:12.00 | 11:17:12.89 | 0 | 0.9s | +9 | 14° | 11° |
| 8 | Tmp | 31 | 0.544 | 11:17:26.10 | 11:17:37.41 | 0 | 11.3s | +113 | 25° | 21° |
| 10 | Tmp | 34 | 0.881 | 11:18:18.85 | 11:18:29.29 | 0 | 10.4s | +104 | 11° | 20° |
| 11 | Tmp | 39 | 1.294 | 11:19:28.01 | 11:19:41.33 | 0 | 13.3s | +133 | 4° | 18° |
| 12 | Tmp | 41 | 1.446 | 11:19:53.31 | 11:20:27.39 | 0 | 34.1s | +341 | 4° | 12° |
| 13 | Tmp | 43 | 1.656 | 11:20:25.61 | 11:20:59.32 | 0 | 33.7s | +337 | 4° | 9° |
| 14 | Tmp | 44 | 1.782 | 11:20:46.05 | 11:21:18.91 | 0 | 32.9s | +329 | 5° | 6° |
| 15 | Tmp | 47 | 2.397 | 11:25:38.51 | 11:25:39.29 | 0 | 0.8s | +8 | 13° | 6° |
| 16 | Tmp | 48 | 2.668 | 11:26:03.52 | 11:26:04.45 | 0 | 0.9s | +9 | 7° | 6° |
| 17 | Tmp | 51 | 3.102 | 11:26:52.48 | 11:26:53.63 | 0 | 1.2s | +12 | 13° | 6° |
| 18 | Tmp | 58 | 0.175 | 11:48:25.84 | 11:48:26.79 | 0 | 1.0s | +10 | 16° | 6° |
| 19 | Tmp | 64 | 0.570 | 11:49:30.76 | | 0 | | +6000 | 30° | 18° |
| 20 | Tmp | 70 | 0.891 | 11:50:19.35 | 11:49:33.93 | 0 | 45.4s | -454 | 20° | 18° |
| 21 | Tmp | 81 | 1.359 | 11:52:09.38 | 11:55:17.92 | 0 | 3m08s | +1885 | 22° | 18° |
| 22 | Tmp | 83 | 1.628 | 11:52:45.90 | 11:55:50.65 | 0 | 3m04s | +1848 | 21° | 18° |
| 23 | Tmp | 87 | 1.748 | 11:53:41.41 | 11:56:12.54 | 0 | 2m31s | +1511 | 21° | 20° |
| 24 | Tmp | 89 | 2.011 | 11:54:19.71 | 11:57:00.60 | 0 | 2m40s | +1609 | 20° | 20° |
| 25 | Tmp | 93 | 2.139 | 11:54:42.08 | 11:57:19.49 | 0 | 2m37s | +1574 | 19° | 19° |
| 26 | Tmp | 101 | 2.434 | 11:58:04.35 | 11:58:32.53 | 0 | 28.2s | +282 | 19° | 19° |
| 27 | Tmp | 103 | 2.604 | 11:58:25.56 | 11:58:53.92 | 0 | 28.4s | +284 | 20° | 19° |
| 28 | Tmp | 105 | 2.710 | 11:58:39.72 | 11:59:11.10 | 0 | 31.4s | +314 | 20° | 19° |
| 29 | Tmp | 107 | 2.897 | 11:59:02.94 | 11:59:32.50 | 0 | 29.6s | +296 | 20° | 19° |
| 30 | Tmp | 109 | 3.012 | 11:59:23.18 | 12:00:02.28 | 0 | 39.1s | +391 | 20° | 19° |
| 31 | Tmp | 112 | 3.169 | 11:59:47.22 | 12:00:20.28 | 0 | 33.1s | +331 | 20° | 19° |
| 32 | Tmp | 117 | 3.460 | 12:00:43.37 | 12:01:05.68 | 0 | 22.3s | +223 | 19° | 19° |
| 33 | Tmp | 117 | 3.668 | 12:01:11.10 | 12:01:26.74 | 0 | 15.6s | +156 | 19° | 19° |
| 34 | Tmp | 117 | 3.795 | 12:01:28.03 | 12:02:00.95 | 0 | 32.9s | +329 | 18° | 20° |
| 35 | Tmp | 119 | 3.865 | 12:01:36.17 | 12:02:09.72 | 0 | 33.6s | +336 | 18° | 20° |
| 36 | Tmp | 119 | 3.949 | 12:01:47.37 | 12:02:21.44 | 0 | 34.1s | +341 | 19° | 20° |
| 37 | Tmp | 121 | 0.280 | 12:04:32.17 | 12:04:32.76 | 0 | 0.6s | +6 | 12° | 20° |
| 38 | Tmp | 124 | 0.167 | 12:11:37.88 | 12:11:38.22 | 0 | 0.3s | +3 | 10° | 20° |
| 39 | Pass | 125 | 0.836 | 12:12:38.11 | 12:12:24.54 | 0 | 13.6s | +0 | 18° | 20° |
| 40 | Tmp | 128 | 1.226 | 12:13:31.91 | 12:13:32.55 | 0 | 0.6s | +6 | 17° | 20° |
| 41 | Tmp | 135 | 0.138 | 12:15:52.76 | 12:15:51.78 | 0 | 1.0s | -10 | 16° | 20° |
| 42 | Tmp | 135 | 0.215 | 12:16:03.02 | 12:16:03.78 | 0 | 0.8s | +8 | 3° | 20° |
| 43 | Tmp | 140 | 0.691 | 12:17:12.79 | 12:17:15.03 | 0 | 2.2s | [+22] | 13° | 20° |
| 44 | Tmp | 141 | 0.984 | 12:17:51.33 | 12:17:52.47 | 0 | 1.1s | +11 | 5° | 20° |
| 45 | Tmp | 144 | 1.299 | 12:18:39.92 | 12:18:41.32 | 0 | 1.4s | +14 | 14° | 20° |
| 46 | Tmp | 149 | 1.761 | 12:19:57.51 | 12:20:01.36 | 0 | 3.9s | +39 | 21° | 20° |
| 47 | Tmp | 150 | 1.936 | 12:20:19.55 | 12:20:24.27 | 0 | 4.7s | +47 | 18° | 20° |
| 48 | Tmp | 154 | 2.185 | 12:21:07.26 | 12:21:10.37 | 0 | 3.1s | +31 | 20° | 20° |
| 49 | Tmp | 157 | 2.430 | 12:21:39.89 | 12:21:44.07 | 0 | 4.2s | +42 | 14° | 20° |
| 50 | Tmp | 160 | 2.624 | 12:22:06.53 | 12:22:10.27 | 0 | 3.7s | +37 | 13° | 20° |
| 51 | Tmp | 162 | 2.780 | 12:22:28.28 | 12:22:32.68 | 0 | 4.4s | +44 | 22° | 20° |
| 52 | Tmp | 164 | 2.958 | 12:23:03.34 | 12:23:03.52 | 0 | 0.2s | +2 | 2° | 20° |
| 53 | Tmp | 168 | 3.188 | 12:23:50.47 | 12:23:51.34 | 0 | 0.9s | +9 | 14° | 20° |
| 54 | Tmp | 169 | 3.362 | 12:24:12.38 | 12:24:14.78 | 0 | 2.4s | [+24] | 16° | 20° |
| 55 | Tmp | 174 | 3.739 | 12:25:16.02 | 12:25:16.57 | 0 | 0.6s | +6 | 13° | 20° |
| 56 | Tmp | 182 | 0.352 | 12:33:31.87 | 12:33:59.24 | 0 | 27.4s | +274 | 26° | 20° |
| 57 | Tmp | 186 | 0.699 | 12:34:24.40 | 12:35:26.49 | 0 | 1m02s | +621 | 26° | 20° |
| 58 | Tmp | 189 | 0.936 | 12:34:58.80 | 12:35:58.15 | 0 | 59.4s | +594 | 25° | 20° |
| 59 | Pass | 195 | 1.287 | 12:35:59.22 | 12:35:49.66 | 0 | 9.6s | +0 | 18° | 20° |
| 60 | Tmp | 199 | 1.561 | 12:36:43.35 | 12:37:33.38 | 0 | 50.0s | +500 | 21° | 20° |
| 61 | Tmp | 201 | 1.773 | 12:37:17.48 | 12:37:58.12 | 0 | 40.6s | +406 | 21° | 20° |
| 62 | Tmp | 206 | 1.949 | 12:37:51.97 | 12:38:27.43 | 0 | 35.5s | +355 | 21° | 20° |
| 63 | Tmp | 209 | 2.075 | 12:38:10.42 | 12:38:56.75 | 0 | 46.3s | +463 | 21° | 19° |
| 64 | Tmp | 215 | 2.285 | 12:42:06.38 | 12:42:07.73 | 0 | 1.4s | +14 | 16° | 19° |
| 65 | Tmp | 220 | 2.734 | 12:43:12.09 | 12:43:15.19 | 0 | 3.1s | +31 | 14° | 19° |

| | | | | | | | | | | |
|----|------|-----|-------|-------------|-------------|---|-------|-------|-----|-----|
| 66 | Tmp | 226 | 0.108 | 12:47:26.32 | 12:47:28.26 | 0 | 1.9s | [+19] | 17° | 19° |
| 67 | Tmp | 231 | 0.272 | 12:47:55.03 | 12:48:02.12 | 0 | 7.1s | +71 | 11° | 19° |
| 68 | Tmp | 233 | 0.446 | 12:48:22.81 | 12:48:23.58 | 0 | 0.8s | +8 | 3° | 19° |
| 69 | Tmp | 234 | 0.533 | 12:48:35.21 | 12:48:37.11 | 0 | 1.9s | [+19] | 3° | 18° |
| 70 | Tmp | 240 | 0.981 | 12:49:41.18 | 12:49:42.88 | 0 | 1.7s | [+17] | 10° | 18° |
| 83 | Tmp | 243 | 0.188 | 13:05:12.16 | 13:05:12.10 | 0 | 0.1s | -1 | 5° | 17° |
| 84 | Tmp | 246 | 0.728 | 13:06:15.98 | 13:06:39.14 | 0 | 23.2s | +232 | 21° | 17° |
| 85 | Tmp | 250 | 0.959 | 13:06:53.12 | 13:07:53.69 | 0 | 1m00s | +606 | 24° | 17° |
| 86 | Tmp | 252 | 1.203 | 13:07:30.78 | 13:08:35.56 | 0 | 1m04s | +648 | 21° | 17° |
| 87 | Tmp | 255 | 1.422 | 13:08:06.57 | 13:09:04.86 | 0 | 58.3s | +583 | 22° | 17° |
| 89 | Pass | 263 | 1.811 | 13:09:17.11 | 13:09:04.78 | 0 | 12.3s | +0 | 18° | 17° |

| | | | | | | | | | |
|-----|----|-----|---|-----|---|----------|-------|------------|-----|
| Num | 76 | Pen | 0 | PCZ | 0 | Total PP | 25305 | Col. Final | 17° |
|-----|----|-----|---|-----|---|----------|-------|------------|-----|

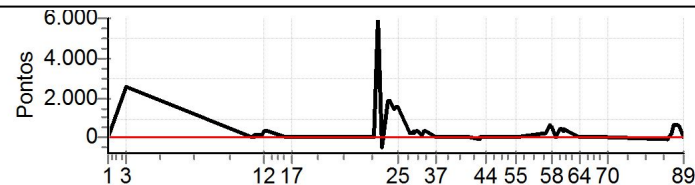

| N u m | 77 / Cassius Gilberto Gonçalves / Ederval Fabio Stahelin | | | | | | | | | |
|-------------|--|-----|---|-------------|-------------|---------|--------|--------|------|-------|
| | 77 | | Cat / NL / Largada Junior / 50 / 10:20:00 | | | | | | | |
| | NC Jaragua do Sul | | | | | Troller | | | | |
| PC | TP | TRC | KmPC | Ideal | Passagem | Pen | Erro | Pontos | NoPC | AtePC |
| 1 | Tmp | 2 | 0.089 | 10:40:08.90 | 10:40:08.96 | 0 | 0.1s | [+1] | 1° | 1° |
| 3 | Tmp | 18 | 1.554 | 10:44:46.26 | 10:44:47.26 | 0 | 1.0s | [+10] | 13° | 1° |
| 6 | Tmp | 29 | 0.271 | 11:17:50.68 | 11:17:51.45 | 0 | 0.8s | [+8] | 13° | 5° |
| 7 | Tmp | 31 | 0.450 | 11:18:12.00 | 11:18:12.79 | 0 | 0.8s | [+8] | 12° | 7° |
| 8 | Tmp | 31 | 0.544 | 11:18:26.10 | 11:18:28.75 | 0 | 2.7s | [+27] | 4° | 4° |
| 10 | Tmp | 34 | 0.881 | 11:19:18.85 | 12:33:29.00 | 0 | 01h14m | +6000 | 31° | 28° |
| 11 | Tmp | 39 | 1.294 | 11:20:28.01 | | 0 | | +6000 | 31° | 30° |
| 12 | Tmp | 41 | 1.446 | 11:20:53.31 | | 0 | | +6000 | 31° | 30° |
| 13 | Tmp | 43 | 1.656 | 11:21:25.61 | | 0 | | +6000 | 31° | 30° |
| 14 | Tmp | 44 | 1.782 | 11:21:46.05 | | 0 | | +6000 | 31° | 30° |
| 15 | Tmp | 47 | 2.397 | 11:26:38.51 | | 0 | | +6000 | 31° | 30° |
| 16 | Tmp | 48 | 2.668 | 11:27:03.52 | | 0 | | +6000 | 31° | 30° |
| 17 | Tmp | 51 | 3.102 | 11:27:52.48 | | 0 | | +6000 | 31° | 30° |
| 18 | Tmp | 58 | 0.175 | 11:49:25.84 | | 0 | | +6000 | 31° | 30° |
| 19 | Tmp | 64 | 0.570 | 11:50:30.76 | | 0 | | +6000 | 29° | 30° |
| 20 | Tmp | 70 | 0.891 | 11:51:19.35 | | 0 | | +6000 | 31° | 30° |
| 21 | Tmp | 81 | 1.359 | 11:53:09.38 | | 0 | | +6000 | 31° | 30° |
| 22 | Tmp | 83 | 1.628 | 11:53:45.90 | | 0 | | +6000 | 31° | 30° |
| 23 | Tmp | 87 | 1.748 | 11:54:41.41 | | 0 | | +6000 | 31° | 30° |
| 24 | Tmp | 89 | 2.011 | 11:55:19.71 | | 0 | | +6000 | 30° | 30° |
| 25 | Tmp | 93 | 2.139 | 11:55:42.08 | | 0 | | +6000 | 30° | 30° |
| 26 | Tmp | 101 | 2.434 | 11:59:04.35 | | 0 | | +6000 | 31° | 30° |
| 27 | Tmp | 103 | 2.604 | 11:59:25.56 | | 0 | | +6000 | 31° | 30° |
| 28 | Tmp | 105 | 2.710 | 11:59:39.72 | | 0 | | +6000 | 31° | 30° |
| 29 | Tmp | 107 | 2.897 | 12:00:02.94 | | 0 | | +6000 | 31° | 30° |
| 30 | Tmp | 109 | 3.012 | 12:00:23.18 | | 0 | | +6000 | 31° | 30° |
| 31 | Tmp | 112 | 3.169 | 12:00:47.22 | | 0 | | +6000 | 31° | 30° |
| 32 | Tmp | 117 | 3.460 | 12:01:43.37 | | 0 | | +6000 | 31° | 30° |
| 33 | Tmp | 117 | 3.668 | 12:02:11.10 | | 0 | | +6000 | 31° | 30° |
| 34 | Tmp | 117 | 3.795 | 12:02:28.03 | | 0 | | +6000 | 31° | 30° |
| 35 | Tmp | 119 | 3.865 | 12:02:36.17 | | 0 | | +6000 | 31° | 30° |
| 36 | Tmp | 119 | 3.949 | 12:02:47.37 | | 0 | | +6000 | 31° | 30° |
| 37 | Tmp | 121 | 0.280 | 12:05:32.17 | | 0 | | +6000 | 31° | 30° |
| 38 | Tmp | 124 | 0.167 | 12:12:37.88 | | 0 | | +6000 | 31° | 30° |
| 39 | Pass | 125 | 0.836 | 12:13:38.11 | | 0 | | +6000 | 31° | 30° |
| 40 | Tmp | 128 | 1.226 | 12:14:31.91 | | 0 | | +6000 | 31° | 30° |
| 41 | Tmp | 135 | 0.138 | 12:16:52.76 | | 0 | | +6000 | 31° | 30° |
| 42 | Tmp | 135 | 0.215 | 12:17:03.02 | | 0 | | +6000 | 31° | 30° |
| 43 | Tmp | 140 | 0.691 | 12:18:12.79 | | 0 | | +6000 | 31° | 30° |
| 44 | Tmp | 141 | 0.984 | 12:18:51.33 | | 0 | | +6000 | 31° | 30° |
| 45 | Tmp | 144 | 1.299 | 12:19:39.92 | | 0 | | +6000 | 31° | 30° |
| 46 | Tmp | 149 | 1.761 | 12:20:57.51 | | 0 | | +6000 | 31° | 30° |
| 47 | Tmp | 150 | 1.936 | 12:21:19.55 | | 0 | | +6000 | 31° | 30° |
| 48 | Tmp | 154 | 2.185 | 12:22:07.26 | | 0 | | +6000 | 31° | 30° |
| 49 | Tmp | 157 | 2.430 | 12:22:39.89 | | 0 | | +6000 | 31° | 30° |
| 50 | Tmp | 160 | 2.624 | 12:23:06.53 | | 0 | | +6000 | 31° | 30° |
| 51 | Tmp | 162 | 2.780 | 12:23:28.28 | | 0 | | +6000 | 31° | 30° |
| 52 | Tmp | 164 | 2.958 | 12:24:03.34 | | 0 | | +6000 | 31° | 30° |
| 53 | Tmp | 168 | 3.188 | 12:24:50.47 | | 0 | | +6000 | 31° | 30° |
| 54 | Tmp | 169 | 3.362 | 12:25:12.38 | | 0 | | +6000 | 31° | 30° |
| 55 | Tmp | 174 | 3.739 | 12:26:16.02 | | 0 | | +6000 | 31° | 30° |
| 56 | Tmp | 182 | 0.352 | 12:34:31.87 | | 0 | | +6000 | 31° | 30° |
| 57 | Tmp | 186 | 0.699 | 12:35:24.40 | | 0 | | +6000 | 31° | 30° |
| 58 | Tmp | 189 | 0.936 | 12:35:58.80 | | 0 | | +6000 | 31° | 30° |
| 59 | Pass | 195 | 1.287 | 12:36:59.22 | | 0 | | +6000 | 31° | 30° |
| 60 | Tmp | 199 | 1.561 | 12:37:43.35 | | 0 | | +6000 | 31° | 30° |
| 61 | Tmp | 201 | 1.773 | 12:38:17.48 | | 0 | | +6000 | 31° | 30° |
| 62 | Tmp | 206 | 1.949 | 12:38:51.97 | | 0 | | +6000 | 31° | 30° |
| 63 | Tmp | 209 | 2.075 | 12:39:10.42 | | 0 | | +6000 | 31° | 30° |
| 64 | Tmp | 215 | 2.285 | 12:43:06.38 | | 0 | | +6000 | 31° | 30° |
| 65 | Tmp | 220 | 2.734 | 12:44:12.09 | | 0 | | +6000 | 31° | 30° |

| | | | | | | | | | | |
|-----|------|-----|-------|-------------|---|----------|--------|------------|-----|-----|
| 66 | Tmp | 226 | 0.108 | 12:48:26.32 | | 0 | | +6000 | 31° | 30° |
| 67 | Tmp | 231 | 0.272 | 12:48:55.03 | | 0 | | +6000 | 31° | 30° |
| 68 | Tmp | 233 | 0.446 | 12:49:22.81 | | 0 | | +6000 | 31° | 30° |
| 69 | Tmp | 234 | 0.533 | 12:49:35.21 | | 0 | | +6000 | 31° | 30° |
| 70 | Tmp | 240 | 0.981 | 12:50:41.18 | | 0 | | +6000 | 31° | 30° |
| 83 | Tmp | 243 | 0.188 | 13:06:12.16 | | 0 | | +6000 | 31° | 30° |
| 84 | Tmp | 246 | 0.728 | 13:07:15.98 | | 0 | | +6000 | 30° | 30° |
| 85 | Tmp | 250 | 0.959 | 13:07:53.12 | | 0 | | +6000 | 31° | 30° |
| 86 | Tmp | 252 | 1.203 | 13:08:30.78 | | 0 | | +6000 | 29° | 30° |
| 87 | Tmp | 255 | 1.422 | 13:09:06.57 | | 0 | | +6000 | 30° | 30° |
| 89 | Pass | 263 | 1.811 | 13:10:17.11 | | 0 | | +6000 | 31° | 30° |
| Num | 77 | Pen | 0 | PCZ | 0 | Total PP | 402000 | Col. Final | NC | |

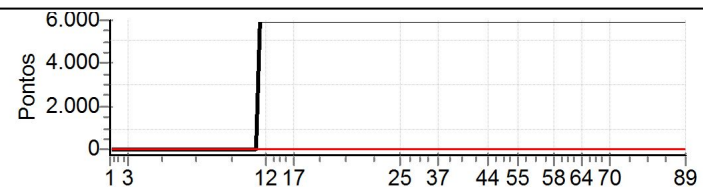

| N u m | 78 / Wilson Cristofolini / Wilson Reichwald | | | | | | | | | |
|-------------|---|-----|---|-------------|-------------|---------|-------|---------|------|-------|
| | 78 | | Cat / NL / Largada Junior / 51 / 10:21:00 | | | | | | | |
| | 8° Jaragua do Sul | | | | | Troller | | | | |
| PC | TP | TRC | KmPC | Ideal | Passagem | Pen | Erro | Pontos | NoPC | AtePC |
| 1 | Tmp | 2 | 0.089 | 10:41:08.90 | 10:41:11.40 | 0 | 2.5s | [+25] | 21° | 21° |
| 3 | Tmp | 18 | 1.554 | 10:45:46.26 | 10:50:22.69 | 0 | 4m36s | [+2764] | 27° | 23° |
| 6 | Tmp | 29 | 0.271 | 11:18:50.68 | 11:18:52.52 | 0 | 1.8s | +18 | 21° | 21° |
| 7 | Tmp | 31 | 0.450 | 11:19:12.00 | 11:19:12.23 | 0 | 0.2s | +2 | 5° | 18° |
| 8 | Tmp | 31 | 0.544 | 11:19:26.10 | 11:19:32.12 | 0 | 6.0s | +60 | 20° | 19° |
| 10 | Tmp | 34 | 0.881 | 11:20:18.85 | 11:20:48.75 | 0 | 29.9s | +299 | 23° | 24° |
| 11 | Tmp | 39 | 1.294 | 11:21:28.01 | 11:22:27.35 | 0 | 59.3s | +593 | 20° | 23° |
| 12 | Tmp | 41 | 1.446 | 11:21:53.31 | 11:23:26.43 | 0 | 1m33s | +931 | 15° | 22° |
| 13 | Tmp | 43 | 1.656 | 11:22:25.61 | 11:24:05.06 | 0 | 1m39s | +995 | 17° | 18° |
| 14 | Tmp | 44 | 1.782 | 11:22:46.05 | 11:24:25.39 | 0 | 1m39s | +993 | 18° | 18° |
| 15 | Tmp | 47 | 2.397 | 11:27:38.51 | 11:27:38.41 | 0 | 0.1s | -1 | 1° | 17° |
| 16 | Tmp | 48 | 2.668 | 11:28:03.52 | 11:28:03.94 | 0 | 0.4s | +4 | 3° | 17° |
| 17 | Tmp | 51 | 3.102 | 11:28:52.48 | 11:28:52.84 | 0 | 0.4s | +4 | 8° | 17° |
| 18 | Tmp | 58 | 0.175 | 11:50:25.84 | 11:50:26.82 | 0 | 1.0s | +10 | 15° | 17° |
| 19 | Tmp | 64 | 0.570 | 11:51:30.76 | 11:51:44.95 | 0 | 14.2s | +142 | 12° | 13° |
| 20 | Tmp | 70 | 0.891 | 11:52:19.35 | 11:52:44.57 | 0 | 25.2s | +252 | 14° | 13° |
| 21 | Tmp | 81 | 1.359 | 11:54:09.38 | 11:54:13.05 | 0 | 3.7s | +37 | 8° | 12° |
| 22 | Tmp | 83 | 1.628 | 11:54:45.90 | 11:54:52.49 | 0 | 6.6s | +66 | 10° | 12° |
| 23 | Tmp | 87 | 1.748 | 11:55:41.41 | 11:55:48.11 | 0 | 6.7s | +67 | 15° | 11° |
| 24 | Tmp | 89 | 2.011 | 11:56:19.71 | 11:56:29.93 | 0 | 10.2s | +102 | 14° | 10° |
| 25 | Tmp | 93 | 2.139 | 11:56:42.08 | 11:56:50.91 | 0 | 8.8s | +88 | 13° | 10° |
| 26 | Tmp | 101 | 2.434 | 12:00:04.35 | 12:00:06.27 | 0 | 1.9s | +19 | 11° | 10° |
| 27 | Tmp | 103 | 2.604 | 12:00:25.56 | 12:00:26.88 | 0 | 1.3s | +13 | 14° | 10° |
| 28 | Tmp | 105 | 2.710 | 12:00:39.72 | 12:00:44.59 | 0 | 4.9s | +49 | 12° | 10° |
| 29 | Tmp | 107 | 2.897 | 12:01:02.94 | 12:01:06.40 | 0 | 3.5s | +35 | 13° | 10° |
| 30 | Tmp | 109 | 3.012 | 12:01:23.18 | 12:01:33.77 | 0 | 10.6s | +106 | 14° | 10° |
| 31 | Tmp | 112 | 3.169 | 12:01:47.22 | 12:01:52.62 | 0 | 5.4s | +54 | 13° | 10° |
| 32 | Tmp | 117 | 3.460 | 12:02:43.37 | 12:02:44.85 | 0 | 1.5s | +15 | 9° | 10° |
| 33 | Tmp | 117 | 3.668 | 12:03:11.10 | 12:03:11.43 | 0 | 0.3s | +3 | 6° | 10° |
| 34 | Tmp | 117 | 3.795 | 12:03:28.03 | 12:03:31.10 | 0 | 3.1s | +31 | 11° | 10° |
| 35 | Tmp | 119 | 3.865 | 12:03:36.17 | 12:03:39.68 | 0 | 3.5s | +35 | 10° | 10° |
| 36 | Tmp | 119 | 3.949 | 12:03:47.37 | 12:03:52.41 | 0 | 5.0s | +50 | 11° | 10° |
| 37 | Tmp | 121 | 0.280 | 12:06:32.17 | 12:06:32.44 | 0 | 0.3s | +3 | 6° | 10° |
| 38 | Tmp | 124 | 0.167 | 12:13:37.88 | 12:13:38.09 | 0 | 0.2s | +2 | 7° | 10° |
| 39 | Pass | 125 | 0.836 | 12:14:38.11 | 12:14:24.03 | 0 | 14.1s | +0 | 17° | 10° |
| 40 | Tmp | 128 | 1.226 | 12:15:31.91 | 12:15:32.41 | 0 | 0.5s | +5 | 15° | 10° |
| 41 | Tmp | 135 | 0.138 | 12:17:52.76 | 12:17:52.70 | 0 | 0.1s | -1 | 3° | 10° |
| 42 | Tmp | 135 | 0.215 | 12:18:03.02 | 12:18:05.71 | 0 | 2.7s | [+27] | 16° | 10° |
| 43 | Tmp | 140 | 0.691 | 12:19:12.79 | 12:19:15.80 | 0 | 3.0s | [+30] | 19° | 10° |
| 44 | Tmp | 141 | 0.984 | 12:19:51.33 | 12:19:53.13 | 0 | 1.8s | +18 | 17° | 10° |
| 45 | Tmp | 144 | 1.299 | 12:20:39.92 | 12:20:41.23 | 0 | 1.3s | +13 | 13° | 10° |
| 46 | Tmp | 149 | 1.761 | 12:21:57.51 | 12:21:57.00 | 0 | 0.5s | -5 | 13° | 10° |
| 47 | Tmp | 150 | 1.936 | 12:22:19.55 | 12:22:19.60 | 0 | 0.1s | +1 | 2° | 10° |
| 48 | Tmp | 154 | 2.185 | 12:23:07.26 | 12:23:09.02 | 0 | 1.8s | +18 | 18° | 10° |
| 49 | Tmp | 157 | 2.430 | 12:23:39.89 | 12:23:45.12 | 0 | 5.2s | +52 | 17° | 10° |
| 50 | Tmp | 160 | 2.624 | 12:24:06.53 | 12:24:10.16 | 0 | 3.6s | +36 | 12° | 10° |
| 51 | Tmp | 162 | 2.780 | 12:24:28.28 | 12:24:32.11 | 0 | 3.8s | +38 | 20° | 10° |
| 52 | Tmp | 164 | 2.958 | 12:25:03.34 | 12:25:04.80 | 0 | 1.5s | +15 | 16° | 10° |
| 53 | Tmp | 168 | 3.188 | 12:25:50.47 | 12:25:51.84 | 0 | 1.4s | +14 | 16° | 10° |
| 54 | Tmp | 169 | 3.362 | 12:26:12.38 | 12:26:13.77 | 0 | 1.4s | +14 | 13° | 10° |
| 55 | Tmp | 174 | 3.739 | 12:27:16.02 | 12:27:15.65 | 0 | 0.4s | -4 | 11° | 10° |
| 56 | Tmp | 182 | 0.352 | 12:35:31.87 | 12:35:32.11 | 0 | 0.2s | +2 | 5° | 10° |
| 57 | Tmp | 186 | 0.699 | 12:36:24.40 | 12:36:25.25 | 0 | 0.9s | +9 | 5° | 10° |
| 58 | Tmp | 189 | 0.936 | 12:36:58.80 | 12:37:10.24 | 0 | 11.4s | +114 | 20° | 10° |
| 59 | Pass | 195 | 1.287 | 12:37:59.22 | 12:37:02.78 | 0 | 56.4s | +0 | 17° | 10° |
| 60 | Tmp | 199 | 1.561 | 12:38:43.35 | 12:38:44.00 | 0 | 0.7s | +7 | 6° | 10° |
| 61 | Tmp | 201 | 1.773 | 12:39:17.48 | 12:39:15.31 | 0 | 2.2s | [-22] | 6° | 9° |
| 62 | Tmp | 206 | 1.949 | 12:39:51.97 | 12:39:53.08 | 0 | 1.1s | +11 | 11° | 9° |
| 63 | Tmp | 209 | 2.075 | 12:40:10.42 | 12:41:43.25 | 0 | 1m32s | +928 | 22° | 9° |
| 64 | Tmp | 215 | 2.285 | 12:44:06.38 | 12:44:05.65 | 0 | 0.7s | -7 | 11° | 9° |
| 65 | Tmp | 220 | 2.734 | 12:45:12.09 | 12:45:13.48 | 0 | 1.4s | +14 | 4° | 9° |

| | | | | | | | | | | |
|-----|------|-----|-------|-------------|-------------|----------|-------|------------|-----|----|
| 66 | Tmp | 226 | 0.108 | 12:49:26.32 | 12:49:24.40 | 0 | 1.9s | -19 | 16° | 9° |
| 67 | Tmp | 231 | 0.272 | 12:49:55.03 | 12:50:07.80 | 0 | 12.8s | +128 | 17° | 9° |
| 68 | Tmp | 233 | 0.446 | 12:50:22.81 | 12:50:28.90 | 0 | 6.1s | +61 | 14° | 9° |
| 69 | Tmp | 234 | 0.533 | 12:50:35.21 | 12:50:42.60 | 0 | 7.4s | +74 | 14° | 9° |
| 70 | Tmp | 240 | 0.981 | 12:51:41.18 | 12:51:43.25 | 0 | 2.1s | [+21] | 11° | 9° |
| 83 | Tmp | 243 | 0.188 | 13:07:12.16 | 13:07:12.51 | 0 | 0.4s | +4 | 17° | 9° |
| 84 | Tmp | 246 | 0.728 | 13:08:15.98 | 13:08:24.14 | 0 | 8.2s | +82 | 16° | 9° |
| 85 | Tmp | 250 | 0.959 | 13:08:53.12 | 13:09:16.91 | 0 | 23.8s | +238 | 22° | 9° |
| 86 | Tmp | 252 | 1.203 | 13:09:30.78 | 13:09:55.77 | 0 | 25.0s | +250 | 19° | 8° |
| 87 | Tmp | 255 | 1.422 | 13:10:06.57 | 13:10:27.96 | 0 | 21.4s | +214 | 18° | 8° |
| 89 | Pass | 263 | 1.811 | 13:11:17.11 | 13:10:27.92 | 0 | 49.2s | +0 | 17° | 8° |
| Num | 78 | Pen | 0 | PCZ | 0 | Total PP | 7475 | Col. Final | 8° | |

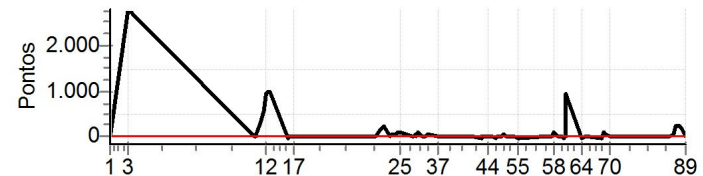

| N | u | m | 80 / Claudio Coelho Costa / Claudio Coelho Costa Junior | | | | | | | | | |
|----|------|-----|---|-------------|------------------------|-----|--------|-------------|------|-------|--|--|
| | | | Cat / NL / Largada | | Junior / 52 / 10:22:00 | | | | | | | |
| | | | Florianopolis | | | | | TROLLE 2010 | | | | |
| PC | TP | TRC | KmPC | Ideal | Passagem | Pen | Erro | Pontos | NoPC | AtePC | | |
| 1 | Tmp | 2 | 0.089 | 10:42:08.90 | 10:42:10.03 | 0 | 1.1s | +11 | 9° | 9° | | |
| 3 | Tmp | 18 | 1.554 | 10:46:46.26 | 10:46:46.93 | 0 | 0.7s | +7 | 11° | 14° | | |
| 6 | Tmp | 29 | 0.271 | 11:19:50.68 | 11:19:50.87 | 0 | 0.2s | +2 | 5° | 6° | | |
| 7 | Tmp | 31 | 0.450 | 11:20:12.00 | 11:20:12.89 | 0 | 0.9s | +9 | 13° | 9° | | |
| 8 | Tmp | 31 | 0.544 | 11:20:26.10 | 11:20:30.20 | 0 | 4.1s | +41 | 13° | 7° | | |
| 10 | Tmp | 34 | 0.881 | 11:21:18.85 | 11:21:34.58 | 0 | 15.7s | +157 | 17° | 8° | | |
| 11 | Tmp | 39 | 1.294 | 11:22:28.01 | 11:22:53.00 | 0 | 25.0s | +250 | 9° | 12° | | |
| 12 | Tmp | 41 | 1.446 | 11:22:53.31 | 11:23:35.00 | 0 | 41.7s | +417 | 6° | 8° | | |
| 13 | Tmp | 43 | 1.656 | 11:23:25.61 | 11:24:06.80 | 0 | 41.2s | +412 | 5° | 4° | | |
| 14 | Tmp | 44 | 1.782 | 11:23:46.05 | 11:24:27.41 | 0 | 41.4s | +414 | 8° | 4° | | |
| 15 | Tmp | 47 | 2.397 | 11:28:38.51 | 11:28:38.77 | 0 | 0.3s | +3 | 5° | 4° | | |
| 16 | Tmp | 48 | 2.668 | 11:29:03.52 | 11:29:04.11 | 0 | 0.6s | +6 | 5° | 4° | | |
| 17 | Tmp | 51 | 3.102 | 11:29:52.48 | 11:29:53.06 | 0 | 0.6s | +6 | 10° | 4° | | |
| 18 | Tmp | 58 | 0.175 | 11:51:25.84 | 11:51:26.00 | 0 | 0.2s | +2 | 3° | 4° | | |
| 19 | Tmp | 64 | 0.570 | 11:52:30.76 | 13:11:35.53 | 0 | 01h19m | +6000 | 28° | 17° | | |
| 20 | Tmp | 70 | 0.891 | 11:53:19.35 | 11:52:35.23 | 0 | 44.1s | -441 | 19° | 17° | | |
| 21 | Tmp | 81 | 1.359 | 11:55:09.38 | 11:56:47.51 | 0 | 1m38s | [+981] | 19° | 15° | | |
| 22 | Tmp | 83 | 1.628 | 11:55:45.90 | 11:57:20.58 | 0 | 1m34s | +947 | 18° | 15° | | |
| 23 | Tmp | 87 | 1.748 | 11:56:41.41 | 11:57:54.71 | 0 | 1m13s | +733 | 18° | 15° | | |
| 24 | Tmp | 89 | 2.011 | 11:57:19.71 | 11:58:29.17 | 0 | 1m09s | +695 | 17° | 15° | | |
| 25 | Tmp | 93 | 2.139 | 11:57:42.08 | 11:58:46.78 | 0 | 1m04s | +647 | 16° | 15° | | |
| 26 | Tmp | 101 | 2.434 | 12:01:04.35 | 12:01:06.39 | 0 | 2.0s | +20 | 12° | 15° | | |
| 27 | Tmp | 103 | 2.604 | 12:01:25.56 | 12:01:25.87 | 0 | 0.3s | +3 | 7° | 14° | | |
| 28 | Tmp | 105 | 2.710 | 12:01:39.72 | 12:01:42.69 | 0 | 3.0s | [+30] | 5° | 14° | | |
| 29 | Tmp | 107 | 2.897 | 12:02:02.94 | 12:02:04.65 | 0 | 1.7s | +17 | 6° | 14° | | |
| 30 | Tmp | 109 | 3.012 | 12:02:23.18 | 12:02:30.58 | 0 | 7.4s | +74 | 12° | 14° | | |
| 31 | Tmp | 112 | 3.169 | 12:02:47.22 | 12:02:47.35 | 0 | 0.1s | +1 | 1° | 14° | | |
| 32 | Tmp | 117 | 3.460 | 12:03:43.37 | 12:03:39.90 | 0 | 3.5s | -35 | 14° | 14° | | |
| 33 | Tmp | 117 | 3.668 | 12:04:11.10 | 12:04:09.28 | 0 | 1.8s | -18 | 14° | 14° | | |
| 34 | Tmp | 117 | 3.795 | 12:04:28.03 | 12:04:34.49 | 0 | 6.5s | +65 | 15° | 13° | | |
| 35 | Tmp | 119 | 3.865 | 12:04:36.17 | 12:04:42.11 | 0 | 5.9s | +59 | 14° | 13° | | |
| 36 | Tmp | 119 | 3.949 | 12:04:47.37 | 12:04:53.25 | 0 | 5.9s | +59 | 14° | 13° | | |
| 37 | Tmp | 121 | 0.280 | 12:07:32.17 | 12:07:32.27 | 0 | 0.1s | +1 | 3° | 13° | | |
| 38 | Tmp | 124 | 0.167 | 12:14:37.88 | 12:14:38.11 | 0 | 0.2s | +2 | 6° | 13° | | |
| 39 | Pass | 125 | 0.836 | 12:15:38.11 | 12:15:23.73 | 0 | 14.4s | +0 | 16° | 13° | | |
| 40 | Tmp | 128 | 1.226 | 12:16:31.91 | 12:16:32.12 | 0 | 0.2s | +2 | 8° | 13° | | |
| 41 | Tmp | 135 | 0.138 | 12:18:52.76 | 12:18:53.48 | 0 | 0.7s | +7 | 14° | 13° | | |
| 42 | Tmp | 135 | 0.215 | 12:19:03.02 | 12:19:03.81 | 0 | 0.8s | +8 | 2° | 13° | | |
| 43 | Tmp | 140 | 0.691 | 12:20:12.79 | 12:20:14.15 | 0 | 1.4s | +14 | 6° | 13° | | |
| 44 | Tmp | 141 | 0.984 | 12:20:51.33 | 12:20:52.87 | 0 | 1.5s | +15 | 13° | 13° | | |
| 45 | Tmp | 144 | 1.299 | 12:21:39.92 | 12:21:40.00 | 0 | 0.1s | +1 | 3° | 13° | | |
| 46 | Tmp | 149 | 1.761 | 12:22:57.51 | 12:22:56.97 | 0 | 0.5s | -5 | 12° | 13° | | |
| 47 | Tmp | 150 | 1.936 | 12:23:19.55 | 12:23:20.71 | 0 | 1.2s | +12 | 10° | 13° | | |
| 48 | Tmp | 154 | 2.185 | 12:24:07.26 | 12:24:08.30 | 0 | 1.0s | +10 | 7° | 13° | | |
| 49 | Tmp | 157 | 2.430 | 12:24:39.89 | 12:24:44.41 | 0 | 4.5s | +45 | 16° | 13° | | |
| 50 | Tmp | 160 | 2.624 | 12:25:06.53 | 12:25:09.32 | 0 | 2.8s | [+28] | 9° | 13° | | |
| 51 | Tmp | 162 | 2.780 | 12:25:28.28 | 12:25:30.66 | 0 | 2.4s | +24 | 14° | 13° | | |
| 52 | Tmp | 164 | 2.958 | 12:26:03.34 | 12:26:04.07 | 0 | 0.7s | +7 | 9° | 13° | | |
| 53 | Tmp | 168 | 3.188 | 12:26:50.47 | 12:26:50.57 | 0 | 0.1s | +1 | 5° | 13° | | |
| 54 | Tmp | 169 | 3.362 | 12:27:12.38 | 12:27:14.90 | 0 | 2.5s | +25 | 17° | 13° | | |
| 55 | Tmp | 174 | 3.739 | 12:28:16.02 | 12:28:17.40 | 0 | 1.4s | +14 | 22° | 13° | | |
| 56 | Tmp | 182 | 0.352 | 12:36:31.87 | 12:36:32.26 | 0 | 0.4s | +4 | 9° | 13° | | |
| 57 | Tmp | 186 | 0.699 | 12:37:24.40 | 12:37:25.58 | 0 | 1.2s | +12 | 7° | 13° | | |
| 58 | Tmp | 189 | 0.936 | 12:37:58.80 | 12:37:59.39 | 0 | 0.6s | +6 | 4° | 13° | | |
| 59 | Pass | 195 | 1.287 | 12:38:59.22 | 12:37:48.85 | 0 | 1m10s | +0 | 16° | 13° | | |
| 60 | Tmp | 199 | 1.561 | 12:39:43.35 | 12:39:44.50 | 0 | 1.2s | +12 | 8° | 13° | | |
| 61 | Tmp | 201 | 1.773 | 12:40:17.48 | 12:40:12.41 | 0 | 5.1s | -51 | 16° | 13° | | |
| 62 | Tmp | 206 | 1.949 | 12:40:51.97 | 12:40:52.09 | 0 | 0.1s | +1 | 2° | 12° | | |
| 63 | Tmp | 209 | 2.075 | 12:41:10.42 | 12:41:18.81 | 0 | 8.4s | +84 | 9° | 12° | | |
| 64 | Tmp | 215 | 2.285 | 12:45:06.38 | 12:45:07.53 | 0 | 1.2s | +12 | 15° | 12° | | |
| 65 | Tmp | 220 | 2.734 | 12:46:12.09 | 12:46:14.16 | 0 | 2.1s | +21 | 8° | 12° | | |

| | | | | | | | | | | |
|----|------|-----|-------|-------------|-------------|---|-------|-------|-----|-----|
| 66 | Tmp | 226 | 0.108 | 12:50:26.32 | 12:50:27.21 | 0 | 0.9s | +9 | 9° | 12° |
| 67 | Tmp | 231 | 0.272 | 12:50:55.03 | 12:50:58.95 | 0 | 3.9s | +39 | 2° | 11° |
| 68 | Tmp | 233 | 0.446 | 12:51:22.81 | 12:51:26.65 | 0 | 3.8s | +38 | 11° | 11° |
| 69 | Tmp | 234 | 0.533 | 12:51:35.21 | 12:51:39.93 | 0 | 4.7s | +47 | 9° | 11° |
| 70 | Tmp | 240 | 0.981 | 12:52:41.18 | 12:52:42.79 | 0 | 1.6s | +16 | 8° | 11° |
| 83 | Tmp | 243 | 0.188 | 13:08:12.16 | 13:08:11.84 | 0 | 0.3s | -3 | 15° | 11° |
| 84 | Tmp | 246 | 0.728 | 13:09:15.98 | 13:09:18.81 | 0 | 2.8s | [+28] | 8° | 11° |
| 85 | Tmp | 250 | 0.959 | 13:09:53.12 | 13:09:53.67 | 0 | 0.6s | +6 | 2° | 11° |
| 86 | Tmp | 252 | 1.203 | 13:10:30.78 | 13:10:33.52 | 0 | 2.7s | [+27] | 12° | 11° |
| 87 | Tmp | 255 | 1.422 | 13:11:06.57 | 13:11:09.59 | 0 | 3.0s | [+30] | 9° | 10° |
| 89 | Pass | 263 | 1.811 | 13:12:17.11 | 13:11:09.48 | 0 | 1m07s | +0 | 16° | 10° |

| | | | | | | | | | |
|-----|----|-----|---|-----|---|----------|-------|------------|-----|
| Num | 80 | Pen | 0 | PCZ | 0 | Total PP | 12105 | Col. Final | 10° |
|-----|----|-----|---|-----|---|----------|-------|------------|-----|

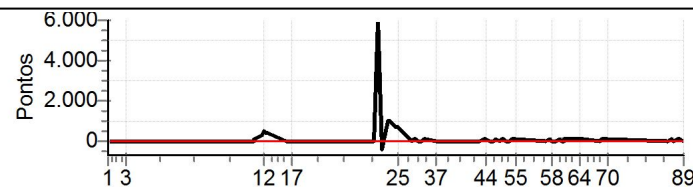

| N | u | m | 82 / Odair Thomazeli / Ana Maria Mottin | | | | | | | | | |
|----|------|-----|---|-------------|------------------------|-----|---------|---------|------|-------|--|--|
| | | | Cat / NL / Largada | | Junior / 53 / 10:23:00 | | | | | | | |
| | | | Curitiba | | | | Troller | | | | | |
| PC | TP | TRC | KmPC | Ideal | Passagem | Pen | Erro | Pontos | NoPC | AtePC | | |
| 1 | Tmp | 2 | 0.089 | 10:43:08.90 | 10:43:13.35 | 0 | 4.5s | +45 | 26° | 26° | | |
| 3 | Tmp | 18 | 1.554 | 10:47:46.26 | 10:47:45.19 | 0 | 1.1s | -11 | 14° | 17° | | |
| 6 | Tmp | 29 | 0.271 | 11:20:50.68 | 11:20:53.58 | 0 | 2.9s | [+29] | 23° | 19° | | |
| 7 | Tmp | 31 | 0.450 | 11:21:12.00 | 11:21:12.37 | 0 | 0.4s | +4 | 7° | 16° | | |
| 8 | Tmp | 31 | 0.544 | 11:21:26.10 | 11:21:30.62 | 0 | 4.5s | +45 | 15° | 15° | | |
| 10 | Tmp | 34 | 0.881 | 11:22:18.85 | 11:22:38.37 | 0 | 19.5s | +195 | 21° | 15° | | |
| 11 | Tmp | 39 | 1.294 | 11:23:28.01 | 11:24:22.86 | 0 | 54.9s | +549 | 18° | 16° | | |
| 12 | Tmp | 41 | 1.446 | 11:23:53.31 | 11:25:36.06 | 0 | 1m42s | +1028 | 16° | 15° | | |
| 13 | Tmp | 43 | 1.656 | 11:24:25.61 | 11:26:15.76 | 0 | 1m50s | +1102 | 18° | 15° | | |
| 14 | Tmp | 44 | 1.782 | 11:24:46.05 | 11:26:36.25 | 0 | 1m50s | +1102 | 19° | 15° | | |
| 15 | Tmp | 47 | 2.397 | 11:29:38.51 | 11:29:39.75 | 0 | 1.2s | +12 | 17° | 15° | | |
| 16 | Tmp | 48 | 2.668 | 11:30:03.52 | 11:30:06.58 | 0 | 3.1s | +31 | 19° | 15° | | |
| 17 | Tmp | 51 | 3.102 | 11:30:52.48 | 11:31:00.37 | 0 | 7.9s | +79 | 20° | 15° | | |
| 18 | Tmp | 58 | 0.175 | 11:52:25.84 | 11:52:29.48 | 0 | 3.6s | +36 | 21° | 15° | | |
| 19 | Tmp | 64 | 0.570 | 11:53:30.76 | | 0 | | +6000 | 27° | 21° | | |
| 20 | Tmp | 70 | 0.891 | 11:54:19.35 | 11:54:17.43 | 0 | 1.9s | -19 | 2° | 21° | | |
| 21 | Tmp | 81 | 1.359 | 11:56:09.38 | 11:59:53.74 | 0 | 3m44s | +2244 | 25° | 20° | | |
| 22 | Tmp | 83 | 1.628 | 11:56:45.90 | 12:01:11.89 | 0 | 4m26s | +2660 | 23° | 21° | | |
| 23 | Tmp | 87 | 1.748 | 11:57:41.41 | 12:01:47.42 | 0 | 4m06s | +2460 | 23° | 22° | | |
| 24 | Tmp | 89 | 2.011 | 11:58:19.71 | 12:02:41.43 | 0 | 4m21s | +2617 | 23° | 24° | | |
| 25 | Tmp | 93 | 2.139 | 11:58:42.08 | 12:03:09.80 | 0 | 4m27s | [+2677] | 22° | 23° | | |
| 26 | Tmp | 101 | 2.434 | 12:02:04.35 | 12:05:14.58 | 0 | 3m10s | +1902 | 25° | 22° | | |
| 27 | Tmp | 103 | 2.604 | 12:02:25.56 | 12:05:37.67 | 0 | 3m12s | +1921 | 25° | 23° | | |
| 28 | Tmp | 105 | 2.710 | 12:02:39.72 | 12:05:55.56 | 0 | 3m15s | +1958 | 25° | 23° | | |
| 29 | Tmp | 107 | 2.897 | 12:03:02.94 | 12:06:18.12 | 0 | 3m15s | +1952 | 25° | 23° | | |
| 30 | Tmp | 109 | 3.012 | 12:03:23.18 | 12:07:02.30 | 0 | 3m39s | +2191 | 25° | 23° | | |
| 31 | Tmp | 112 | 3.169 | 12:03:47.22 | 12:07:22.93 | 0 | 3m35s | +2157 | 25° | 23° | | |
| 32 | Tmp | 117 | 3.460 | 12:04:43.37 | 12:08:12.03 | 0 | 3m28s | +2087 | 25° | 23° | | |
| 33 | Tmp | 117 | 3.668 | 12:05:11.10 | 12:08:31.46 | 0 | 3m20s | +2004 | 25° | 23° | | |
| 34 | Tmp | 117 | 3.795 | 12:05:28.03 | 12:08:57.20 | 0 | 3m29s | +2092 | 25° | 24° | | |
| 35 | Tmp | 119 | 3.865 | 12:05:36.17 | 12:09:07.20 | 0 | 3m31s | +2110 | 25° | 24° | | |
| 36 | Tmp | 119 | 3.949 | 12:05:47.37 | 12:09:25.37 | 0 | 3m38s | +2180 | 25° | 24° | | |
| 37 | Tmp | 121 | 0.280 | 12:08:32.17 | 12:10:49.43 | 0 | 2m17s | +1373 | 25° | 24° | | |
| 38 | Tmp | 124 | 0.167 | 12:15:37.88 | 12:15:42.95 | 0 | 5.1s | +51 | 25° | 24° | | |
| 39 | Pass | 125 | 0.836 | 12:16:38.11 | 12:16:24.91 | 0 | 13.2s | +0 | 15° | 24° | | |
| 40 | Tmp | 128 | 1.226 | 12:17:31.91 | 12:17:33.12 | 0 | 1.2s | +12 | 20° | 24° | | |
| 41 | Tmp | 135 | 0.138 | 12:19:52.76 | 12:19:50.45 | 0 | 2.3s | [-23] | 20° | 24° | | |
| 42 | Tmp | 135 | 0.215 | 12:20:03.02 | 12:20:04.88 | 0 | 1.9s | +19 | 8° | 24° | | |
| 43 | Tmp | 140 | 0.691 | 12:21:12.79 | 12:21:13.58 | 0 | 0.8s | +8 | 2° | 24° | | |
| 44 | Tmp | 141 | 0.984 | 12:21:51.33 | 12:21:50.55 | 0 | 0.8s | -8 | 4° | 24° | | |
| 45 | Tmp | 144 | 1.299 | 12:22:39.92 | 12:22:42.27 | 0 | 2.4s | [+24] | 21° | 24° | | |
| 46 | Tmp | 149 | 1.761 | 12:23:57.51 | 12:23:58.00 | 0 | 0.5s | +5 | 11° | 24° | | |
| 47 | Tmp | 150 | 1.936 | 12:24:19.55 | 12:24:22.75 | 0 | 3.2s | +32 | 16° | 24° | | |
| 48 | Tmp | 154 | 2.185 | 12:25:07.26 | 12:25:08.41 | 0 | 1.2s | +12 | 10° | 24° | | |
| 49 | Tmp | 157 | 2.430 | 12:25:39.89 | 12:25:45.70 | 0 | 5.8s | +58 | 20° | 24° | | |
| 50 | Tmp | 160 | 2.624 | 12:26:06.53 | 12:26:13.42 | 0 | 6.9s | +69 | 20° | 23° | | |
| 51 | Tmp | 162 | 2.780 | 12:26:28.28 | 12:26:29.83 | 0 | 1.6s | +16 | 10° | 23° | | |
| 52 | Tmp | 164 | 2.958 | 12:27:03.34 | 12:27:01.00 | 0 | 2.3s | [-23] | 20° | 23° | | |
| 53 | Tmp | 168 | 3.188 | 12:27:50.47 | 12:27:44.35 | 0 | 6.1s | -61 | 22° | 22° | | |
| 54 | Tmp | 169 | 3.362 | 12:28:12.38 | 12:28:14.79 | 0 | 2.4s | [+24] | 15° | 22° | | |
| 55 | Tmp | 174 | 3.739 | 12:29:16.02 | 12:29:16.00 | 0 | 0.0s | -0 | 2° | 22° | | |
| 56 | Tmp | 182 | 0.352 | 12:37:31.87 | 12:37:35.12 | 0 | 3.3s | +33 | 24° | 22° | | |
| 57 | Tmp | 186 | 0.699 | 12:38:24.40 | 12:38:27.63 | 0 | 3.2s | +32 | 17° | 22° | | |
| 58 | Tmp | 189 | 0.936 | 12:38:58.80 | 12:39:01.94 | 0 | 3.1s | +31 | 15° | 22° | | |
| 59 | Pass | 195 | 1.287 | 12:39:59.22 | 12:38:53.33 | 0 | 1m05s | +0 | 15° | 22° | | |
| 60 | Tmp | 199 | 1.561 | 12:40:43.35 | 12:41:00.62 | 0 | 17.3s | +173 | 19° | 22° | | |
| 61 | Tmp | 201 | 1.773 | 12:41:17.48 | 12:41:39.23 | 0 | 21.8s | +218 | 19° | 22° | | |
| 62 | Tmp | 206 | 1.949 | 12:41:51.97 | 12:42:11.32 | 0 | 19.4s | +194 | 19° | 22° | | |
| 63 | Tmp | 209 | 2.075 | 12:42:10.42 | 12:42:45.39 | 0 | 35.0s | +350 | 19° | 22° | | |
| 64 | Tmp | 215 | 2.285 | 12:46:06.38 | 12:46:08.47 | 0 | 2.1s | +21 | 20° | 22° | | |
| 65 | Tmp | 220 | 2.734 | 12:47:12.09 | 12:47:16.22 | 0 | 4.1s | +41 | 17° | 22° | | |

| | | | | | | | | | | | | |
|-----|------|-----|-------|-------------|-------------|----------|-------|------------|-----|-----|--|--|
| 66 | Tmp | 226 | 0.108 | 12:51:26.32 | 12:51:27.08 | 0 | 0.8s | +8 | 6° | 22° | | |
| 67 | Tmp | 231 | 0.272 | 12:51:55.03 | 12:52:27.68 | 0 | 32.7s | +327 | 22° | 22° | | |
| 68 | Tmp | 233 | 0.446 | 12:52:22.81 | 12:52:51.55 | 0 | 28.7s | +287 | 22° | 22° | | |
| 69 | Tmp | 234 | 0.533 | 12:52:35.21 | 12:53:07.52 | 0 | 32.3s | +323 | 22° | 22° | | |
| 70 | Tmp | 240 | 0.981 | 12:53:41.18 | 12:54:15.24 | 0 | 34.1s | +341 | 21° | 22° | | |
| 83 | Tmp | 243 | 0.188 | 13:09:12.16 | 13:09:12.49 | 0 | 0.3s | +3 | 14° | 22° | | |
| 84 | Tmp | 246 | 0.728 | 13:10:15.98 | 13:10:34.14 | 0 | 18.2s | +182 | 20° | 22° | | |
| 85 | Tmp | 250 | 0.959 | 13:10:53.12 | 13:11:11.46 | 0 | 18.3s | +183 | 21° | 22° | | |
| 86 | Tmp | 252 | 1.203 | 13:11:30.78 | 13:12:16.78 | 0 | 46.0s | +460 | 20° | 22° | | |
| 87 | Tmp | 255 | 1.422 | 13:12:06.57 | 13:12:55.83 | 0 | 49.3s | +493 | 21° | 21° | | |
| 89 | Pass | 263 | 1.811 | 13:13:17.11 | 13:12:55.79 | 0 | 21.3s | +0 | 15° | 21° | | |
| Num | 82 | Pen | 0 | PCZ | 1 | Total PP | 48217 | Col. Final | 21° | | | |

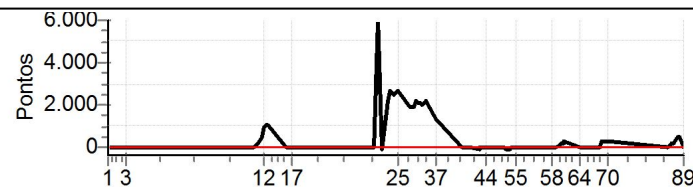

| N u m | 83 | | 83 / Ademar Possamai / Charles Marciano Salvador | | | | | | | |
|-------------|----------------|-----|--|-------------|------------------------|-----|-------|--------|------|-------|
| | NC | | Cat / NL / Largada | | Junior / 54 / 10:24:00 | | | | | |
| | Jaragua do Sul | | | Troller | | | | | | |
| PC | TP | TRC | KmPC | Ideal | Passagem | Pen | Erro | Pontos | NoPC | AtePC |
| 1 | Tmp | 2 | 0.089 | 10:44:08.90 | 10:44:09.38 | 0 | 0.5s | [+5] | 3° | 3° |
| 3 | Tmp | 18 | 1.554 | 10:48:46.26 | 10:48:49.15 | 0 | 2.9s | [+29] | 17° | 10° |
| 6 | Tmp | 29 | 0.271 | 11:21:50.68 | 11:20:07.27 | 0 | 1m43s | -1034 | 29° | 29° |
| 7 | Tmp | 31 | 0.450 | 11:22:12.00 | 11:20:28.88 | 0 | 1m43s | -1031 | 29° | 29° |
| 8 | Tmp | 31 | 0.544 | 11:22:26.10 | | 0 | | +6000 | 31° | 30° |
| 10 | Tmp | 34 | 0.881 | 11:23:18.85 | 11:21:30.28 | 0 | 1m48s | -1086 | 28° | 30° |
| 11 | Tmp | 39 | 1.294 | 11:24:28.01 | 11:23:42.48 | 0 | 45.5s | -455 | 14° | 29° |
| 12 | Tmp | 41 | 1.446 | 11:24:53.31 | | 0 | | +6000 | 30° | 29° |
| 13 | Tmp | 43 | 1.656 | 11:25:25.61 | 11:24:21.24 | 0 | 1m04s | -644 | 13° | 28° |
| 14 | Tmp | 44 | 1.782 | 11:25:46.05 | 11:24:41.79 | 0 | 1m04s | -643 | 14° | 27° |
| 15 | Tmp | 47 | 2.397 | 11:30:38.51 | 11:28:51.45 | 0 | 1m47s | -1071 | 24° | 27° |
| 16 | Tmp | 48 | 2.668 | 11:31:03.52 | 11:29:22.36 | 0 | 1m41s | -1012 | 24° | 27° |
| 17 | Tmp | 51 | 3.102 | 11:31:52.48 | 11:30:13.91 | 0 | 1m38s | -986 | 24° | 27° |
| 18 | Tmp | 58 | 0.175 | 11:53:25.84 | | 0 | | +6000 | 30° | 27° |
| 19 | Tmp | 64 | 0.570 | 11:54:30.76 | | 0 | | +6000 | 26° | 27° |
| 20 | Tmp | 70 | 0.891 | 11:55:19.35 | | 0 | | +6000 | 30° | 27° |
| 21 | Tmp | 81 | 1.359 | 11:57:09.38 | | 0 | | +6000 | 30° | 27° |
| 22 | Tmp | 83 | 1.628 | 11:57:45.90 | | 0 | | +6000 | 30° | 27° |
| 23 | Tmp | 87 | 1.748 | 11:58:41.41 | | 0 | | +6000 | 30° | 27° |
| 24 | Tmp | 89 | 2.011 | 11:59:19.71 | | 0 | | +6000 | 29° | 27° |
| 25 | Tmp | 93 | 2.139 | 11:59:42.08 | | 0 | | +6000 | 29° | 27° |
| 26 | Tmp | 101 | 2.434 | 12:03:04.35 | | 0 | | +6000 | 30° | 27° |
| 27 | Tmp | 103 | 2.604 | 12:03:25.56 | | 0 | | +6000 | 30° | 27° |
| 28 | Tmp | 105 | 2.710 | 12:03:39.72 | | 0 | | +6000 | 30° | 27° |
| 29 | Tmp | 107 | 2.897 | 12:04:02.94 | | 0 | | +6000 | 30° | 27° |
| 30 | Tmp | 109 | 3.012 | 12:04:23.18 | | 0 | | +6000 | 30° | 27° |
| 31 | Tmp | 112 | 3.169 | 12:04:47.22 | | 0 | | +6000 | 30° | 27° |
| 32 | Tmp | 117 | 3.460 | 12:05:43.37 | | 0 | | +6000 | 30° | 27° |
| 33 | Tmp | 117 | 3.668 | 12:06:11.10 | | 0 | | +6000 | 30° | 27° |
| 34 | Tmp | 117 | 3.795 | 12:06:28.03 | | 0 | | +6000 | 30° | 27° |
| 35 | Tmp | 119 | 3.865 | 12:06:36.17 | | 0 | | +6000 | 30° | 27° |
| 36 | Tmp | 119 | 3.949 | 12:06:47.37 | | 0 | | +6000 | 30° | 27° |
| 37 | Tmp | 121 | 0.280 | 12:09:32.17 | | 0 | | +6000 | 30° | 27° |
| 38 | Tmp | 124 | 0.167 | 12:16:37.88 | | 0 | | +6000 | 30° | 28° |
| 39 | Pass | 125 | 0.836 | 12:17:38.11 | | 0 | | +6000 | 30° | 28° |
| 40 | Tmp | 128 | 1.226 | 12:18:31.91 | | 0 | | +6000 | 30° | 28° |
| 41 | Tmp | 135 | 0.138 | 12:20:52.76 | | 0 | | +6000 | 30° | 28° |
| 42 | Tmp | 135 | 0.215 | 12:21:03.02 | | 0 | | +6000 | 30° | 28° |
| 43 | Tmp | 140 | 0.691 | 12:22:12.79 | | 0 | | +6000 | 30° | 28° |
| 44 | Tmp | 141 | 0.984 | 12:22:51.33 | | 0 | | +6000 | 30° | 28° |
| 45 | Tmp | 144 | 1.299 | 12:23:39.92 | | 0 | | +6000 | 30° | 28° |
| 46 | Tmp | 149 | 1.761 | 12:24:57.51 | | 0 | | +6000 | 30° | 28° |
| 47 | Tmp | 150 | 1.936 | 12:25:19.55 | | 0 | | +6000 | 30° | 28° |
| 48 | Tmp | 154 | 2.185 | 12:26:07.26 | | 0 | | +6000 | 30° | 28° |
| 49 | Tmp | 157 | 2.430 | 12:26:39.89 | | 0 | | +6000 | 30° | 28° |
| 50 | Tmp | 160 | 2.624 | 12:27:06.53 | | 0 | | +6000 | 30° | 28° |
| 51 | Tmp | 162 | 2.780 | 12:27:28.28 | | 0 | | +6000 | 30° | 28° |
| 52 | Tmp | 164 | 2.958 | 12:28:03.34 | | 0 | | +6000 | 30° | 28° |
| 53 | Tmp | 168 | 3.188 | 12:28:50.47 | | 0 | | +6000 | 30° | 28° |
| 54 | Tmp | 169 | 3.362 | 12:29:12.38 | | 0 | | +6000 | 30° | 28° |
| 55 | Tmp | 174 | 3.739 | 12:30:16.02 | | 0 | | +6000 | 30° | 28° |
| 56 | Tmp | 182 | 0.352 | 12:38:31.87 | | 0 | | +6000 | 30° | 28° |
| 57 | Tmp | 186 | 0.699 | 12:39:24.40 | | 0 | | +6000 | 30° | 28° |
| 58 | Tmp | 189 | 0.936 | 12:39:58.80 | | 0 | | +6000 | 30° | 28° |
| 59 | Pass | 195 | 1.287 | 12:40:59.22 | | 0 | | +6000 | 30° | 28° |
| 60 | Tmp | 199 | 1.561 | 12:41:43.35 | | 0 | | +6000 | 30° | 28° |
| 61 | Tmp | 201 | 1.773 | 12:42:17.48 | | 0 | | +6000 | 30° | 28° |
| 62 | Tmp | 206 | 1.949 | 12:42:51.97 | | 0 | | +6000 | 30° | 28° |
| 63 | Tmp | 209 | 2.075 | 12:43:10.42 | | 0 | | +6000 | 30° | 28° |
| 64 | Tmp | 215 | 2.285 | 12:47:06.38 | | 0 | | +6000 | 30° | 28° |
| 65 | Tmp | 220 | 2.734 | 12:48:12.09 | | 0 | | +6000 | 30° | 28° |

| | | | | | | | | | | |
|----|------|-----|-------|-------------|--|---|--|-------|-----|-----|
| 66 | Tmp | 226 | 0.108 | 12:52:26.32 | | 0 | | +6000 | 30° | 28° |
| 67 | Tmp | 231 | 0.272 | 12:52:55.03 | | 0 | | +6000 | 30° | 28° |
| 68 | Tmp | 233 | 0.446 | 12:53:22.81 | | 0 | | +6000 | 30° | 28° |
| 69 | Tmp | 234 | 0.533 | 12:53:35.21 | | 0 | | +6000 | 30° | 28° |
| 70 | Tmp | 240 | 0.981 | 12:54:41.18 | | 0 | | +6000 | 30° | 28° |
| 83 | Tmp | 243 | 0.188 | 13:10:12.16 | | 0 | | +6000 | 30° | 28° |
| 84 | Tmp | 246 | 0.728 | 13:11:15.98 | | 0 | | +6000 | 29° | 28° |
| 85 | Tmp | 250 | 0.959 | 13:11:53.12 | | 0 | | +6000 | 30° | 28° |
| 86 | Tmp | 252 | 1.203 | 13:12:30.78 | | 0 | | +6000 | 28° | 28° |
| 87 | Tmp | 255 | 1.422 | 13:13:06.57 | | 0 | | +6000 | 29° | 28° |
| 89 | Pass | 263 | 1.811 | 13:14:17.11 | | 0 | | +6000 | 30° | 28° |

| | | | | | | | | | |
|-----|----|-----|---|-----|---|----------|--------|------------|----|
| Num | 83 | Pen | 0 | PCZ | 0 | Total PP | 373962 | Col. Final | NC |
|-----|----|-----|---|-----|---|----------|--------|------------|----|

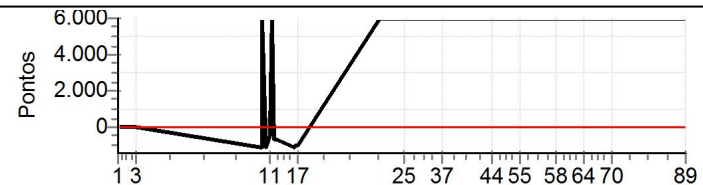

| N | 86 / Danilo Vieira / Alan Vieira | | | | | | | | | |
|----|----------------------------------|---|-----------|-------------|-------------|-----|--------|---------|------|-------|
| | u | Cat / NL / Largada Junior / 55 / 10:25:00 | | | | | | | | |
| | | m | Joinville | | | | Vitara | | | |
| PC | TP | TRC | KmPC | Ideal | Passagem | Pen | Erro | Pontos | NoPC | AtePC |
| 1 | Tmp | 2 | 0.089 | 10:45:08.90 | 10:45:13.73 | 0 | 4.8s | +48 | 27° | 27° |
| 3 | Tmp | 18 | 1.554 | 10:49:46.26 | 10:49:50.50 | 0 | 4.2s | +42 | 19° | 25° |
| 6 | Tmp | 29 | 0.271 | 11:22:50.68 | 11:22:52.48 | 0 | 1.8s | +18 | 20° | 23° |
| 7 | Tmp | 31 | 0.450 | 11:23:12.00 | 11:23:17.79 | 0 | 5.8s | +58 | 23° | 24° |
| 8 | Tmp | 31 | 0.544 | 11:23:26.10 | 11:23:33.47 | 0 | 7.4s | +74 | 23° | 23° |
| 10 | Tmp | 34 | 0.881 | 11:24:18.85 | 11:24:25.31 | 0 | 6.5s | +65 | 10° | 19° |
| 11 | Tmp | 39 | 1.294 | 11:25:28.01 | 11:25:55.18 | 0 | 27.2s | +272 | 11° | 15° |
| 12 | Tmp | 41 | 1.446 | 11:25:53.31 | 11:26:35.27 | 0 | 42.0s | +420 | 7° | 10° |
| 13 | Tmp | 43 | 1.656 | 11:26:25.61 | 11:27:10.22 | 0 | 44.6s | +446 | 9° | 8° |
| 14 | Tmp | 44 | 1.782 | 11:26:46.05 | 11:27:32.89 | 0 | 46.8s | +468 | 10° | 9° |
| 15 | Tmp | 47 | 2.397 | 11:31:38.51 | 11:31:38.85 | 0 | 0.3s | +3 | 4° | 8° |
| 16 | Tmp | 48 | 2.668 | 11:32:03.52 | 11:32:08.18 | 0 | 4.7s | +47 | 20° | 9° |
| 17 | Tmp | 51 | 3.102 | 11:32:52.48 | 11:32:55.76 | 0 | 3.3s | +33 | 19° | 9° |
| 18 | Tmp | 58 | 0.175 | 11:54:25.84 | 11:54:27.44 | 0 | 1.6s | +16 | 19° | 10° |
| 19 | Tmp | 64 | 0.570 | 11:55:30.76 | 11:56:49.16 | 0 | 1m18s | +784 | 19° | 9° |
| 20 | Tmp | 70 | 0.891 | 11:56:19.35 | 11:57:41.40 | 0 | 1m22s | +821 | 24° | 10° |
| 21 | Tmp | 81 | 1.359 | 11:58:09.38 | 11:59:08.34 | 0 | 59.0s | +590 | 18° | 10° |
| 22 | Tmp | 83 | 1.628 | 11:58:45.90 | 11:59:39.00 | 0 | 53.1s | +531 | 17° | 11° |
| 23 | Tmp | 87 | 1.748 | 11:59:41.41 | 12:00:01.11 | 0 | 19.7s | +197 | 17° | 10° |
| 24 | Tmp | 89 | 2.011 | 12:00:19.71 | 12:02:20.22 | 0 | 2m00s | +1205 | 19° | 12° |
| 25 | Tmp | 93 | 2.139 | 12:00:42.08 | 12:02:44.00 | 0 | 2m01s | [+1219] | 18° | 13° |
| 26 | Tmp | 101 | 2.434 | 12:04:04.35 | 12:05:09.96 | 0 | 1m05s | +656 | 21° | 13° |
| 27 | Tmp | 103 | 2.604 | 12:04:25.56 | 12:05:32.14 | 0 | 1m06s | +666 | 22° | 13° |
| 28 | Tmp | 105 | 2.710 | 12:04:39.72 | 12:05:48.67 | 0 | 1m09s | +690 | 22° | 13° |
| 29 | Tmp | 107 | 2.897 | 12:05:02.94 | 12:06:10.43 | 0 | 1m07s | +675 | 22° | 13° |
| 30 | Tmp | 109 | 3.012 | 12:05:23.18 | 12:06:30.68 | 0 | 1m07s | +675 | 22° | 13° |
| 31 | Tmp | 112 | 3.169 | 12:05:47.22 | 12:06:49.27 | 0 | 1m02s | +621 | 22° | 13° |
| 32 | Tmp | 117 | 3.460 | 12:06:43.37 | 12:07:44.31 | 0 | 1m00s | +609 | 22° | 13° |
| 33 | Tmp | 117 | 3.668 | 12:07:11.10 | 12:08:12.05 | 0 | 1m01s | +610 | 22° | 13° |
| 34 | Tmp | 117 | 3.795 | 12:07:28.03 | 12:08:31.82 | 0 | 1m03s | +638 | 21° | 14° |
| 35 | Tmp | 119 | 3.865 | 12:07:36.17 | 12:08:41.12 | 0 | 1m05s | +650 | 21° | 14° |
| 36 | Tmp | 119 | 3.949 | 12:07:47.37 | 12:08:52.14 | 0 | 1m04s | +648 | 22° | 15° |
| 37 | Tmp | 121 | 0.280 | 12:10:32.17 | 12:10:34.12 | 0 | 2.0s | +20 | 22° | 15° |
| 38 | Tmp | 124 | 0.167 | 12:17:37.88 | 12:17:39.98 | 0 | 2.1s | +21 | 22° | 15° |
| 39 | Pass | 125 | 0.836 | 12:18:38.11 | 12:18:26.00 | 0 | 12.1s | +0 | 14° | 15° |
| 40 | Tmp | 128 | 1.226 | 12:19:31.91 | 12:19:34.18 | 0 | 2.3s | [+23] | 21° | 15° |
| 41 | Tmp | 135 | 0.138 | 12:21:52.76 | 12:21:56.85 | 0 | 4.1s | +41 | 22° | 15° |
| 42 | Tmp | 135 | 0.215 | 12:22:03.02 | 12:22:08.80 | 0 | 5.8s | +58 | 23° | 15° |
| 43 | Tmp | 140 | 0.691 | 12:23:12.79 | 12:23:15.75 | 0 | 3.0s | [+30] | 18° | 15° |
| 44 | Tmp | 141 | 0.984 | 12:23:51.33 | 12:23:54.07 | 0 | 2.7s | [+27] | 22° | 15° |
| 45 | Tmp | 144 | 1.299 | 12:24:39.92 | 12:24:41.79 | 0 | 1.9s | +19 | 18° | 15° |
| 46 | Tmp | 149 | 1.761 | 12:25:57.51 | 12:25:58.23 | 0 | 0.7s | +7 | 15° | 15° |
| 47 | Tmp | 150 | 1.936 | 12:26:19.55 | 12:26:23.12 | 0 | 3.6s | +36 | 17° | 15° |
| 48 | Tmp | 154 | 2.185 | 12:27:07.26 | 12:27:09.00 | 0 | 1.7s | +17 | 16° | 15° |
| 49 | Tmp | 157 | 2.430 | 12:27:39.89 | 12:27:41.69 | 0 | 1.8s | +18 | 9° | 15° |
| 50 | Tmp | 160 | 2.624 | 12:28:06.53 | 12:28:11.73 | 0 | 5.2s | +52 | 19° | 15° |
| 51 | Tmp | 162 | 2.780 | 12:28:28.28 | 12:28:29.50 | 0 | 1.2s | +12 | 5° | 15° |
| 52 | Tmp | 164 | 2.958 | 12:29:03.34 | 12:29:05.35 | 0 | 2.0s | +20 | 19° | 15° |
| 53 | Tmp | 168 | 3.188 | 12:29:50.47 | 12:29:52.74 | 0 | 2.3s | +23 | 18° | 15° |
| 54 | Tmp | 169 | 3.362 | 12:30:12.38 | 12:30:17.17 | 0 | 4.8s | +48 | 20° | 15° |
| 55 | Tmp | 174 | 3.739 | 12:31:16.02 | 12:31:15.75 | 0 | 0.3s | -3 | 7° | 15° |
| 56 | Tmp | 182 | 0.352 | 12:39:31.87 | 12:39:33.57 | 0 | 1.7s | +17 | 22° | 15° |
| 57 | Tmp | 186 | 0.699 | 12:40:24.40 | 12:40:27.92 | 0 | 3.5s | +35 | 19° | 15° |
| 58 | Tmp | 189 | 0.936 | 12:40:58.80 | 12:41:02.33 | 0 | 3.5s | +35 | 16° | 15° |
| 59 | Pass | 195 | 1.287 | 12:41:59.22 | 12:40:52.80 | 0 | 1m06s | +0 | 14° | 15° |
| 60 | Tmp | 199 | 1.561 | 12:42:43.35 | 12:42:46.07 | 0 | 2.7s | [+27] | 13° | 15° |
| 61 | Tmp | 201 | 1.773 | 12:43:17.48 | 12:43:15.22 | 0 | 2.3s | -23 | 9° | 15° |
| 62 | Tmp | 206 | 1.949 | 12:43:51.97 | 12:43:53.06 | 0 | 1.1s | +11 | 10° | 15° |
| 63 | Tmp | 209 | 2.075 | 12:44:10.42 | 12:44:17.69 | 0 | 7.3s | +73 | 7° | 15° |
| 64 | Tmp | 215 | 2.285 | 12:48:06.38 | 12:48:06.17 | 0 | 0.2s | -2 | 4° | 14° |
| 65 | Tmp | 220 | 2.734 | 12:49:12.09 | 12:49:16.62 | 0 | 4.5s | +45 | 18° | 14° |

| | | | | | | | | | | |
|-----|------|-----|-------|-------------|-------------|----------|-------|------------|-----|-----|
| 66 | Tmp | 226 | 0.108 | 12:53:26.32 | 12:53:29.23 | 0 | 2.9s | [+29] | 21° | 14° |
| 67 | Tmp | 231 | 0.272 | 12:53:55.03 | 12:54:02.58 | 0 | 7.6s | +76 | 12° | 13° |
| 68 | Tmp | 233 | 0.446 | 12:54:22.81 | 12:54:29.85 | 0 | 7.0s | +70 | 15° | 13° |
| 69 | Tmp | 234 | 0.533 | 12:54:35.21 | 12:54:43.69 | 0 | 8.5s | +85 | 15° | 13° |
| 70 | Tmp | 240 | 0.981 | 12:55:41.18 | 12:55:46.13 | 0 | 5.0s | +50 | 15° | 13° |
| 83 | Tmp | 243 | 0.188 | 13:11:12.16 | 13:11:12.79 | 0 | 0.6s | +6 | 21° | 13° |
| 84 | Tmp | 246 | 0.728 | 13:12:15.98 | 13:12:25.69 | 0 | 9.7s | +97 | 17° | 13° |
| 85 | Tmp | 250 | 0.959 | 13:12:53.12 | 13:13:10.21 | 0 | 17.1s | +171 | 20° | 13° |
| 86 | Tmp | 252 | 1.203 | 13:13:30.78 | 13:13:47.26 | 0 | 16.5s | +165 | 17° | 13° |
| 87 | Tmp | 255 | 1.422 | 13:14:06.57 | 13:14:19.37 | 0 | 12.8s | +128 | 17° | 12° |
| 89 | Pass | 263 | 1.811 | 13:15:17.11 | 13:14:19.32 | 0 | 57.8s | +0 | 14° | 12° |
| Num | 86 | Pen | 0 | PCZ | 0 | Total PP | 14760 | Col. Final | 12° | |

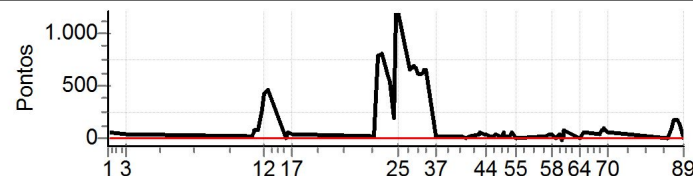

| N | 88 / Christian Marquardt / Edson Roberto Schmidt | | | | | | | | | |
|----|--|-----|-------|--------------------|-------------|------------------------|-----------------|--------|------|-------|
| | u | 88 | | Cat / NL / Largada | | Junior / 56 / 10:26:00 | | | | |
| | | m | 1º | Jaragua do Sul | | | Troller T4 2011 | | | |
| PC | TP | TRC | KmPC | Ideal | Passagem | Pen | Erro | Pontos | NoPC | AtePC |
| 1 | Tmp | 2 | 0.089 | 10:46:08.90 | 10:46:10.75 | 0 | 1.9s | +19 | 17º | 17º |
| 3 | Tmp | 18 | 1.554 | 10:50:46.26 | 10:50:46.79 | 0 | 0.5s | +5 | 7º | 9º |
| 6 | Tmp | 29 | 0.271 | 11:23:50.68 | 11:23:50.65 | 0 | 0.0s | -0 | 1º | 3º |
| 7 | Tmp | 31 | 0.450 | 11:24:12.00 | 11:24:12.58 | 0 | 0.6s | +6 | 10º | 3º |
| 8 | Tmp | 31 | 0.544 | 11:24:26.10 | 11:24:30.67 | 0 | 4.6s | +46 | 16º | 8º |
| 10 | Tmp | 34 | 0.881 | 11:25:18.85 | 11:25:20.57 | 0 | 1.7s | +17 | 4º | 3º |
| 11 | Tmp | 39 | 1.294 | 11:26:28.01 | 11:26:38.94 | 0 | 10.9s | +109 | 2º | 2º |
| 12 | Tmp | 41 | 1.446 | 11:26:53.31 | 11:27:21.08 | 0 | 27.8s | [+278] | 3º | 2º |
| 13 | Tmp | 43 | 1.656 | 11:27:25.61 | 11:27:52.36 | 0 | 26.8s | +268 | 2º | 1º |
| 14 | Tmp | 44 | 1.782 | 11:27:46.05 | 11:28:07.50 | 0 | 21.5s | +215 | 3º | 1º |
| 15 | Tmp | 47 | 2.397 | 11:32:38.51 | 11:32:38.96 | 0 | 0.5s | +5 | 11º | 1º |
| 16 | Tmp | 48 | 2.668 | 11:33:03.52 | 11:33:04.53 | 0 | 1.0s | +10 | 9º | 1º |
| 17 | Tmp | 51 | 3.102 | 11:33:52.48 | 11:33:52.82 | 0 | 0.3s | +3 | 5º | 1º |
| 18 | Tmp | 58 | 0.175 | 11:55:25.84 | 11:55:26.58 | 0 | 0.7s | +7 | 10º | 1º |
| 19 | Tmp | 64 | 0.570 | 11:56:30.76 | 11:56:32.65 | 0 | 1.9s | +19 | 3º | 1º |
| 20 | Tmp | 70 | 0.891 | 11:57:19.35 | 11:57:22.93 | 0 | 3.6s | +36 | 4º | 1º |
| 21 | Tmp | 81 | 1.359 | 11:59:09.38 | 11:59:09.82 | 0 | 0.4s | +4 | 4º | 1º |
| 22 | Tmp | 83 | 1.628 | 11:59:45.90 | 11:59:47.86 | 0 | 2.0s | +20 | 7º | 1º |
| 23 | Tmp | 87 | 1.748 | 12:00:41.41 | 12:00:42.70 | 0 | 1.3s | +13 | 1º | 1º |
| 24 | Tmp | 89 | 2.011 | 12:01:19.71 | 12:01:20.35 | 0 | 0.6s | +6 | 3º | 1º |
| 25 | Tmp | 93 | 2.139 | 12:01:42.08 | 12:01:42.23 | 0 | 0.2s | +2 | 2º | 1º |
| 26 | Tmp | 101 | 2.434 | 12:05:04.35 | 12:05:05.37 | 0 | 1.0s | +10 | 3º | 1º |
| 27 | Tmp | 103 | 2.604 | 12:05:25.56 | 12:05:25.88 | 0 | 0.3s | +3 | 6º | 1º |
| 28 | Tmp | 105 | 2.710 | 12:05:39.72 | 12:05:42.32 | 0 | 2.6s | [+26] | 3º | 1º |
| 29 | Tmp | 107 | 2.897 | 12:06:02.94 | 12:06:03.65 | 0 | 0.7s | +7 | 3º | 1º |
| 30 | Tmp | 109 | 3.012 | 12:06:23.18 | 12:06:24.49 | 0 | 1.3s | +13 | 2º | 1º |
| 31 | Tmp | 112 | 3.169 | 12:06:47.22 | 12:06:47.53 | 0 | 0.3s | +3 | 3º | 1º |
| 32 | Tmp | 117 | 3.460 | 12:07:43.37 | 12:07:43.54 | 0 | 0.2s | +2 | 3º | 1º |
| 33 | Tmp | 117 | 3.668 | 12:08:11.10 | 12:08:10.73 | 0 | 0.4s | -4 | 8º | 1º |
| 34 | Tmp | 117 | 3.795 | 12:08:28.03 | 12:08:28.57 | 0 | 0.5s | +5 | 1º | 1º |
| 35 | Tmp | 119 | 3.865 | 12:08:36.17 | 12:08:37.11 | 0 | 0.9s | +9 | 1º | 1º |
| 36 | Tmp | 119 | 3.949 | 12:08:47.37 | 12:08:49.64 | 0 | 2.3s | +23 | 5º | 1º |
| 37 | Tmp | 121 | 0.280 | 12:11:32.17 | 12:11:32.26 | 0 | 0.1s | +1 | 2º | 1º |
| 38 | Tmp | 124 | 0.167 | 12:18:37.88 | 12:18:38.28 | 0 | 0.4s | +4 | 13º | 1º |
| 39 | Pass | 125 | 0.836 | 12:19:38.11 | 12:19:24.29 | 0 | 13.8s | +0 | 13º | 1º |
| 40 | Tmp | 128 | 1.226 | 12:20:31.91 | 12:20:32.04 | 0 | 0.1s | +1 | 6º | 1º |
| 41 | Tmp | 135 | 0.138 | 12:22:52.76 | 12:22:52.60 | 0 | 0.2s | -2 | 4º | 1º |
| 42 | Tmp | 135 | 0.215 | 12:23:03.02 | 12:23:05.15 | 0 | 2.1s | +21 | 10º | 1º |
| 43 | Tmp | 140 | 0.691 | 12:24:12.79 | 12:24:14.16 | 0 | 1.4s | +14 | 5º | 1º |
| 44 | Tmp | 141 | 0.984 | 12:24:51.33 | 12:24:52.84 | 0 | 1.5s | +15 | 12º | 1º |
| 45 | Tmp | 144 | 1.299 | 12:25:39.92 | 12:25:41.11 | 0 | 1.2s | +12 | 12º | 1º |
| 46 | Tmp | 149 | 1.761 | 12:26:57.51 | 12:26:57.20 | 0 | 0.3s | -3 | 8º | 1º |
| 47 | Tmp | 150 | 1.936 | 12:27:19.55 | 12:27:19.59 | 0 | 0.0s | +0 | 1º | 1º |
| 48 | Tmp | 154 | 2.185 | 12:28:07.26 | 12:28:08.28 | 0 | 1.0s | +10 | 6º | 1º |
| 49 | Tmp | 157 | 2.430 | 12:28:39.89 | 12:28:40.33 | 0 | 0.4s | +4 | 2º | 1º |
| 50 | Tmp | 160 | 2.624 | 12:29:06.53 | 12:29:08.04 | 0 | 1.5s | +15 | 3º | 1º |
| 51 | Tmp | 162 | 2.780 | 12:29:28.28 | 12:29:29.89 | 0 | 1.6s | +16 | 9º | 1º |
| 52 | Tmp | 164 | 2.958 | 12:30:03.34 | 12:30:04.46 | 0 | 1.1s | +11 | 14º | 1º |
| 53 | Tmp | 168 | 3.188 | 12:30:50.47 | 12:30:50.41 | 0 | 0.1s | -1 | 4º | 1º |
| 54 | Tmp | 169 | 3.362 | 12:31:12.38 | 12:31:12.88 | 0 | 0.5s | +5 | 4º | 1º |
| 55 | Tmp | 174 | 3.739 | 12:32:16.02 | 12:32:16.45 | 0 | 0.4s | +4 | 10º | 1º |
| 56 | Tmp | 182 | 0.352 | 12:40:31.87 | 12:40:32.84 | 0 | 1.0s | +10 | 19º | 1º |
| 57 | Tmp | 186 | 0.699 | 12:41:24.40 | 12:41:26.91 | 0 | 2.5s | [+25] | 15º | 1º |
| 58 | Tmp | 189 | 0.936 | 12:41:58.80 | 12:42:00.07 | 0 | 1.3s | +13 | 11º | 1º |
| 59 | Pass | 195 | 1.287 | 12:42:59.22 | 12:41:48.79 | 0 | 1m10s | +0 | 13º | 1º |
| 60 | Tmp | 199 | 1.561 | 12:43:43.35 | 12:43:43.77 | 0 | 0.4s | +4 | 4º | 1º |
| 61 | Tmp | 201 | 1.773 | 12:44:17.48 | 12:44:15.00 | 0 | 2.5s | [-25] | 10º | 1º |
| 62 | Tmp | 206 | 1.949 | 12:44:51.97 | 12:44:52.17 | 0 | 0.2s | +2 | 4º | 1º |
| 63 | Tmp | 209 | 2.075 | 12:45:10.42 | 12:45:16.01 | 0 | 5.6s | +56 | 6º | 1º |
| 64 | Tmp | 215 | 2.285 | 12:49:06.38 | 12:49:07.41 | 0 | 1.0s | +10 | 13º | 1º |
| 65 | Tmp | 220 | 2.734 | 12:50:12.09 | 12:50:15.25 | 0 | 3.2s | +32 | 15º | 1º |

| | | | | | | | | | | |
|----|------|-----|-------|-------------|-------------|---|-------|-------|-----|----|
| 66 | Tmp | 226 | 0.108 | 12:54:26.32 | 12:54:26.97 | 0 | 0.7s | +7 | 4º | 1º |
| 67 | Tmp | 231 | 0.272 | 12:54:55.03 | 12:55:01.83 | 0 | 6.8s | +68 | 9º | 1º |
| 68 | Tmp | 233 | 0.446 | 12:55:22.81 | 12:55:24.75 | 0 | 1.9s | +19 | 7º | 1º |
| 69 | Tmp | 234 | 0.533 | 12:55:35.21 | 12:55:37.73 | 0 | 2.5s | +25 | 4º | 1º |
| 70 | Tmp | 240 | 0.981 | 12:56:41.18 | 12:56:41.79 | 0 | 0.6s | +6 | 4º | 1º |
| 83 | Tmp | 243 | 0.188 | 13:12:12.16 | 13:12:12.63 | 0 | 0.5s | +5 | 20º | 1º |
| 84 | Tmp | 246 | 0.728 | 13:13:15.98 | 13:13:20.93 | 0 | 5.0s | +50 | 14º | 1º |
| 85 | Tmp | 250 | 0.959 | 13:13:53.12 | 13:13:56.00 | 0 | 2.9s | [+29] | 13º | 1º |
| 86 | Tmp | 252 | 1.203 | 13:14:30.78 | 13:14:32.28 | 0 | 1.5s | +15 | 2º | 1º |
| 87 | Tmp | 255 | 1.422 | 13:15:06.57 | 13:15:09.32 | 0 | 2.8s | [+28] | 7º | 1º |
| 89 | Pass | 263 | 1.811 | 13:16:17.11 | 13:15:09.23 | 0 | 1m07s | +0 | 13º | 1º |

| | | | | | | | | | |
|-----|----|-----|---|-----|---|----------|------|------------|----|
| Num | 88 | Pen | 0 | PCZ | 2 | Total PP | 1350 | Col. Final | 1º |
|-----|----|-----|---|-----|---|----------|------|------------|----|

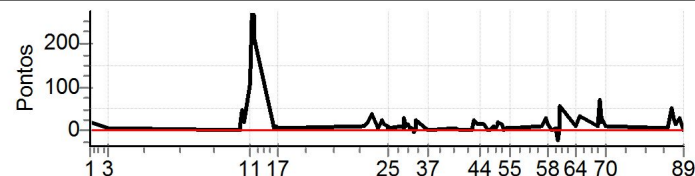

| N | u | m | 89 | 89 / Augusto Bendini Neto / Daniel Agostini Venturi | | | | | | |
|----|------|-----|-------|---|------------------------|-----|--------|---------|------|-------|
| | | | | Cat / NL / Largada | Junior / 57 / 10:27:00 | | | | | |
| | | | | Blumenau | Troller T4 | | | | | |
| PC | TP | TRC | KmPC | Ideal | Passagem | Pen | Erro | Pontos | NoPC | AtePC |
| 1 | Tmp | 2 | 0.089 | 10:47:08.90 | 10:47:11.59 | 0 | 2.7s | [+27] | 22° | 22° |
| 3 | Tmp | 18 | 1.554 | 10:51:46.26 | 10:51:50.26 | 0 | 4.0s | +40 | 18° | 24° |
| 6 | Tmp | 29 | 0.271 | 11:24:50.68 | 11:24:53.15 | 0 | 2.5s | [+25] | 22° | 22° |
| 7 | Tmp | 31 | 0.450 | 11:25:12.00 | 11:25:10.83 | 0 | 1.2s | -12 | 16° | 20° |
| 8 | Tmp | 31 | 0.544 | 11:25:26.10 | 11:25:30.49 | 0 | 4.4s | +44 | 14° | 18° |
| 10 | Tmp | 34 | 0.881 | 11:26:18.85 | 11:26:32.11 | 0 | 13.3s | +133 | 16° | 16° |
| 11 | Tmp | 39 | 1.294 | 11:27:28.01 | 11:28:21.05 | 0 | 53.0s | +530 | 17° | 14° |
| 12 | Tmp | 41 | 1.446 | 11:27:53.31 | 11:29:18.95 | 0 | 1m25s | +856 | 14° | 14° |
| 13 | Tmp | 43 | 1.656 | 11:28:25.61 | 11:29:58.22 | 0 | 1m32s | +926 | 16° | 14° |
| 14 | Tmp | 44 | 1.782 | 11:28:46.05 | 11:30:20.64 | 0 | 1m34s | +946 | 17° | 14° |
| 15 | Tmp | 47 | 2.397 | 11:33:38.51 | 11:33:41.27 | 0 | 2.8s | [+28] | 20° | 14° |
| 16 | Tmp | 48 | 2.668 | 11:34:03.52 | 11:34:05.80 | 0 | 2.3s | +23 | 18° | 14° |
| 17 | Tmp | 51 | 3.102 | 11:34:52.48 | 11:34:55.74 | 0 | 3.3s | +33 | 18° | 14° |
| 18 | Tmp | 58 | 0.175 | 11:56:25.84 | 11:56:26.45 | 0 | 0.6s | +6 | 9° | 14° |
| 19 | Tmp | 64 | 0.570 | 11:57:30.76 | 12:00:12.08 | 0 | 2m41s | +1613 | 21° | 12° |
| 20 | Tmp | 70 | 0.891 | 11:58:19.35 | 11:57:47.00 | 0 | 32.4s | -324 | 16° | 12° |
| 21 | Tmp | 81 | 1.359 | 12:00:09.38 | 13:14:19.98 | 0 | 01h14m | +6000 | 29° | 19° |
| 22 | Tmp | 83 | 1.628 | 12:00:45.90 | 13:13:53.14 | 0 | 01h13m | +6000 | 29° | 25° |
| 23 | Tmp | 87 | 1.748 | 12:01:41.41 | | 0 | | +6000 | 29° | 25° |
| 24 | Tmp | 89 | 2.011 | 12:02:19.71 | 13:15:02.18 | 0 | 01h12m | +6000 | 28° | 25° |
| 25 | Tmp | 93 | 2.139 | 12:02:42.08 | | 0 | | +6000 | 28° | 25° |
| 26 | Tmp | 101 | 2.434 | 12:06:04.35 | 12:05:07.64 | 0 | 56.7s | -567 | 20° | 25° |
| 27 | Tmp | 103 | 2.604 | 12:06:25.56 | 12:05:29.41 | 0 | 56.2s | -562 | 21° | 25° |
| 28 | Tmp | 105 | 2.710 | 12:06:39.72 | 12:05:47.37 | 0 | 52.4s | -524 | 21° | 25° |
| 29 | Tmp | 107 | 2.897 | 12:07:02.94 | 12:06:08.88 | 0 | 54.1s | -541 | 21° | 24° |
| 30 | Tmp | 109 | 3.012 | 12:07:23.18 | 12:06:43.93 | 0 | 39.3s | -393 | 21° | 24° |
| 31 | Tmp | 112 | 3.169 | 12:07:47.22 | 12:07:03.74 | 0 | 43.5s | -435 | 21° | 24° |
| 32 | Tmp | 117 | 3.460 | 12:08:43.37 | 12:08:03.52 | 0 | 39.9s | -399 | 20° | 24° |
| 33 | Tmp | 117 | 3.668 | 12:09:11.10 | 12:08:22.86 | 0 | 48.2s | -482 | 21° | 24° |
| 34 | Tmp | 117 | 3.795 | 12:09:28.03 | 12:08:38.27 | 0 | 49.8s | -498 | 20° | 23° |
| 35 | Tmp | 119 | 3.865 | 12:09:36.17 | 12:08:47.40 | 0 | 48.8s | -488 | 20° | 23° |
| 36 | Tmp | 119 | 3.949 | 12:09:47.37 | 12:09:00.28 | 0 | 47.1s | -471 | 21° | 23° |
| 37 | Tmp | 121 | 0.280 | 12:12:32.17 | 12:12:30.56 | 0 | 1.6s | -16 | 21° | 23° |
| 38 | Tmp | 124 | 0.167 | 12:19:37.88 | 12:19:37.86 | 0 | 0.0s | -0 | 1° | 23° |
| 39 | Pass | 125 | 0.836 | 12:20:38.11 | 12:20:24.88 | 0 | 13.2s | +0 | 12° | 23° |
| 40 | Tmp | 128 | 1.226 | 12:21:31.91 | 12:21:33.00 | 0 | 1.1s | +11 | 19° | 23° |
| 41 | Tmp | 135 | 0.138 | 12:23:52.76 | 12:23:54.71 | 0 | 2.0s | +20 | 19° | 23° |
| 42 | Tmp | 135 | 0.215 | 12:24:03.02 | 12:24:05.55 | 0 | 2.5s | [+25] | 14° | 23° |
| 43 | Tmp | 140 | 0.691 | 12:25:12.79 | 12:25:17.63 | 0 | 4.8s | +48 | 23° | 23° |
| 44 | Tmp | 141 | 0.984 | 12:25:51.33 | 12:25:52.49 | 0 | 1.2s | +12 | 8° | 23° |
| 45 | Tmp | 144 | 1.299 | 12:26:39.92 | 12:26:37.83 | 0 | 2.1s | -21 | 20° | 23° |
| 46 | Tmp | 149 | 1.761 | 12:27:57.51 | 12:28:34.58 | 0 | 37.1s | +371 | 23° | 23° |
| 47 | Tmp | 150 | 1.936 | 12:28:19.55 | 12:29:50.04 | 0 | 1m30s | +905 | 25° | 23° |
| 48 | Tmp | 154 | 2.185 | 12:29:07.26 | 12:32:33.00 | 0 | 3m25s | +2057 | 25° | 23° |
| 49 | Tmp | 157 | 2.430 | 12:29:39.89 | 12:33:04.95 | 0 | 3m25s | +2051 | 25° | 23° |
| 50 | Tmp | 160 | 2.624 | 12:30:06.53 | 12:33:29.06 | 0 | 3m22s | +2025 | 25° | 24° |
| 51 | Tmp | 162 | 2.780 | 12:30:28.28 | 12:33:43.51 | 0 | 3m15s | +1952 | 25° | 24° |
| 52 | Tmp | 164 | 2.958 | 12:31:03.34 | 12:34:10.33 | 0 | 3m07s | +1870 | 25° | 24° |
| 53 | Tmp | 168 | 3.188 | 12:31:50.47 | 12:34:52.81 | 0 | 3m02s | +1823 | 25° | 25° |
| 54 | Tmp | 169 | 3.362 | 12:32:12.38 | 12:35:15.87 | 0 | 3m03s | +1835 | 25° | 25° |
| 55 | Tmp | 174 | 3.739 | 12:33:16.02 | 12:35:49.99 | 0 | 2m34s | +1540 | 25° | 25° |
| 56 | Tmp | 182 | 0.352 | 12:41:31.87 | 12:41:31.19 | 0 | 0.7s | -7 | 16° | 25° |
| 57 | Tmp | 186 | 0.699 | 12:42:24.40 | 12:42:24.93 | 0 | 0.5s | +5 | 3° | 25° |
| 58 | Tmp | 189 | 0.936 | 12:42:58.80 | 12:42:58.69 | 0 | 0.1s | -1 | 1° | 25° |
| 59 | Pass | 195 | 1.287 | 12:43:59.22 | 12:42:48.00 | 0 | 1m11s | +0 | 12° | 25° |
| 60 | Tmp | 199 | 1.561 | 12:44:43.35 | 12:47:54.80 | 0 | 3m11s | +1915 | 26° | 25° |
| 61 | Tmp | 201 | 1.773 | 12:45:17.48 | 12:47:25.74 | 0 | 2m08s | +1283 | 25° | 25° |
| 62 | Tmp | 206 | 1.949 | 12:45:51.97 | 12:53:33.28 | 0 | 7m41s | [+4613] | 26° | 25° |
| 63 | Tmp | 209 | 2.075 | 12:46:10.42 | 12:48:31.16 | 0 | 2m20s | +1407 | 25° | 25° |
| 64 | Tmp | 215 | 2.285 | 12:50:06.38 | | 0 | | +6000 | 29° | 25° |
| 65 | Tmp | 220 | 2.734 | 12:51:12.09 | 12:54:47.53 | 0 | 3m35s | +2154 | 26° | 25° |

| | | | | | | | | | | |
|----|------|-----|-------|-------------|-------------|---|-------|-------|-----|-----|
| 66 | Tmp | 226 | 0.108 | 12:55:26.32 | 12:58:34.84 | 0 | 3m08s | +1885 | 26° | 25° |
| 67 | Tmp | 231 | 0.272 | 12:55:55.03 | 13:02:44.47 | 0 | 6m49s | +4094 | 25° | 25° |
| 68 | Tmp | 233 | 0.446 | 12:56:22.81 | 13:03:06.35 | 0 | 6m43s | +4035 | 25° | 25° |
| 69 | Tmp | 234 | 0.533 | 12:56:35.21 | 13:03:21.41 | 0 | 6m46s | +4062 | 25° | 25° |
| 70 | Tmp | 240 | 0.981 | 12:57:41.18 | 13:04:14.68 | 0 | 6m33s | +3935 | 25° | 25° |
| 83 | Tmp | 243 | 0.188 | 13:13:12.16 | 13:13:12.44 | 0 | 0.3s | +3 | 13° | 25° |
| 84 | Tmp | 246 | 0.728 | 13:14:15.98 | 13:14:19.96 | 0 | 4.0s | +40 | 12° | 25° |
| 85 | Tmp | 250 | 0.959 | 13:14:53.12 | 13:14:54.90 | 0 | 1.8s | +18 | 7° | 25° |
| 86 | Tmp | 252 | 1.203 | 13:15:30.78 | 13:15:33.42 | 0 | 2.6s | [+26] | 10° | 25° |
| 87 | Tmp | 255 | 1.422 | 13:16:06.57 | 13:16:06.38 | 0 | 0.2s | -2 | 1° | 25° |
| 89 | Pass | 263 | 1.811 | 13:17:17.11 | 13:16:06.32 | 0 | 1m10s | +0 | 12° | 25° |

| | | | | | | | | | |
|-----|----|-----|---|-----|---|----------|-------|------------|-----|
| Num | 89 | Pen | 0 | PCZ | 1 | Total PP | 88249 | Col. Final | 25° |
|-----|----|-----|---|-----|---|----------|-------|------------|-----|

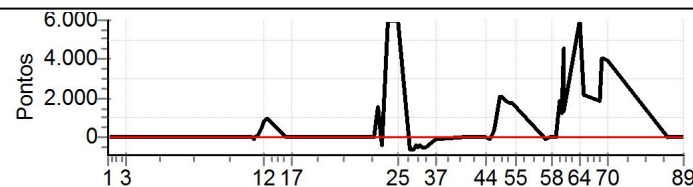

| N u m | 93 | | 93 / Eduardo Schwambach / Alire Junior Silva | | | | | | | |
|-------------|----------------|-----|--|-------------|------------------------|-----|-------|---------|------|-------|
| | NC | | Cat / NL / Largada | | Junior / 58 / 10:28:00 | | | | | |
| | Jaragua do Sul | | | Troller | | | | | | |
| PC | TP | TRC | KmPC | Ideal | Passagem | Pen | Erro | Pontos | NoPC | AtePC |
| 1 | Tmp | 2 | 0.089 | 10:48:08.90 | 10:48:10.72 | 0 | 1.8s | [+18] | 16° | 16° |
| 3 | Tmp | 18 | 1.554 | 10:52:46.26 | 10:59:08.80 | 0 | 6m22s | [+3825] | 30° | 21° |
| 6 | Tmp | 29 | 0.271 | 11:25:50.68 | | 0 | | +6000 | 31° | 31° |
| 7 | Tmp | 31 | 0.450 | 11:26:12.00 | | 0 | | +6000 | 31° | 31° |
| 8 | Tmp | 31 | 0.544 | 11:26:26.10 | | 0 | | +6000 | 30° | 31° |
| 10 | Tmp | 34 | 0.881 | 11:27:18.85 | | 0 | | +6000 | 30° | 31° |
| 11 | Tmp | 39 | 1.294 | 11:28:28.01 | | 0 | | +6000 | 30° | 31° |
| 12 | Tmp | 41 | 1.446 | 11:28:53.31 | | 0 | | +6000 | 29° | 31° |
| 13 | Tmp | 43 | 1.656 | 11:29:25.61 | | 0 | | +6000 | 30° | 31° |
| 14 | Tmp | 44 | 1.782 | 11:29:46.05 | | 0 | | +6000 | 30° | 31° |
| 15 | Tmp | 47 | 2.397 | 11:34:38.51 | | 0 | | +6000 | 30° | 31° |
| 16 | Tmp | 48 | 2.668 | 11:35:03.52 | | 0 | | +6000 | 30° | 31° |
| 17 | Tmp | 51 | 3.102 | 11:35:52.48 | | 0 | | +6000 | 30° | 31° |
| 18 | Tmp | 58 | 0.175 | 11:57:25.84 | | 0 | | +6000 | 29° | 31° |
| 19 | Tmp | 64 | 0.570 | 11:58:30.76 | | 0 | | +6000 | 25° | 31° |
| 20 | Tmp | 70 | 0.891 | 11:59:19.35 | | 0 | | +6000 | 29° | 31° |
| 21 | Tmp | 81 | 1.359 | 12:01:09.38 | | 0 | | +6000 | 28° | 31° |
| 22 | Tmp | 83 | 1.628 | 12:01:45.90 | | 0 | | +6000 | 28° | 31° |
| 23 | Tmp | 87 | 1.748 | 12:02:41.41 | | 0 | | +6000 | 28° | 31° |
| 24 | Tmp | 89 | 2.011 | 12:03:19.71 | | 0 | | +6000 | 27° | 31° |
| 25 | Tmp | 93 | 2.139 | 12:03:42.08 | | 0 | | +6000 | 27° | 31° |
| 26 | Tmp | 101 | 2.434 | 12:07:04.35 | | 0 | | +6000 | 29° | 31° |
| 27 | Tmp | 103 | 2.604 | 12:07:25.56 | | 0 | | +6000 | 29° | 31° |
| 28 | Tmp | 105 | 2.710 | 12:07:39.72 | | 0 | | +6000 | 29° | 31° |
| 29 | Tmp | 107 | 2.897 | 12:08:02.94 | | 0 | | +6000 | 29° | 31° |
| 30 | Tmp | 109 | 3.012 | 12:08:23.18 | | 0 | | +6000 | 29° | 31° |
| 31 | Tmp | 112 | 3.169 | 12:08:47.22 | | 0 | | +6000 | 29° | 31° |
| 32 | Tmp | 117 | 3.460 | 12:09:43.37 | | 0 | | +6000 | 29° | 31° |
| 33 | Tmp | 117 | 3.668 | 12:10:11.10 | | 0 | | +6000 | 29° | 31° |
| 34 | Tmp | 117 | 3.795 | 12:10:28.03 | | 0 | | +6000 | 29° | 31° |
| 35 | Tmp | 119 | 3.865 | 12:10:36.17 | | 0 | | +6000 | 29° | 31° |
| 36 | Tmp | 119 | 3.949 | 12:10:47.37 | | 0 | | +6000 | 29° | 31° |
| 37 | Tmp | 121 | 0.280 | 12:13:32.17 | | 0 | | +6000 | 29° | 31° |
| 38 | Tmp | 124 | 0.167 | 12:20:37.88 | | 0 | | +6000 | 29° | 31° |
| 39 | Pass | 125 | 0.836 | 12:21:38.11 | | 0 | | +6000 | 29° | 31° |
| 40 | Tmp | 128 | 1.226 | 12:22:31.91 | | 0 | | +6000 | 29° | 31° |
| 41 | Tmp | 135 | 0.138 | 12:24:52.76 | | 0 | | +6000 | 29° | 31° |
| 42 | Tmp | 135 | 0.215 | 12:25:03.02 | | 0 | | +6000 | 29° | 31° |
| 43 | Tmp | 140 | 0.691 | 12:26:12.79 | | 0 | | +6000 | 29° | 31° |
| 44 | Tmp | 141 | 0.984 | 12:26:51.33 | | 0 | | +6000 | 29° | 31° |
| 45 | Tmp | 144 | 1.299 | 12:27:39.92 | | 0 | | +6000 | 29° | 31° |
| 46 | Tmp | 149 | 1.761 | 12:28:57.51 | | 0 | | +6000 | 29° | 31° |
| 47 | Tmp | 150 | 1.936 | 12:29:19.55 | | 0 | | +6000 | 29° | 31° |
| 48 | Tmp | 154 | 2.185 | 12:30:07.26 | | 0 | | +6000 | 29° | 31° |
| 49 | Tmp | 157 | 2.430 | 12:30:39.89 | | 0 | | +6000 | 29° | 31° |
| 50 | Tmp | 160 | 2.624 | 12:31:06.53 | | 0 | | +6000 | 29° | 31° |
| 51 | Tmp | 162 | 2.780 | 12:31:28.28 | | 0 | | +6000 | 29° | 31° |
| 52 | Tmp | 164 | 2.958 | 12:32:03.34 | | 0 | | +6000 | 29° | 31° |
| 53 | Tmp | 168 | 3.188 | 12:32:50.47 | | 0 | | +6000 | 29° | 31° |
| 54 | Tmp | 169 | 3.362 | 12:33:12.38 | | 0 | | +6000 | 29° | 31° |
| 55 | Tmp | 174 | 3.739 | 12:34:16.02 | | 0 | | +6000 | 29° | 31° |
| 56 | Tmp | 182 | 0.352 | 12:42:31.87 | | 0 | | +6000 | 29° | 31° |
| 57 | Tmp | 186 | 0.699 | 12:43:24.40 | | 0 | | +6000 | 29° | 31° |
| 58 | Tmp | 189 | 0.936 | 12:43:58.80 | | 0 | | +6000 | 29° | 31° |
| 59 | Pass | 195 | 1.287 | 12:44:59.22 | | 0 | | +6000 | 29° | 31° |
| 60 | Tmp | 199 | 1.561 | 12:45:43.35 | | 0 | | +6000 | 29° | 31° |
| 61 | Tmp | 201 | 1.773 | 12:46:17.48 | | 0 | | +6000 | 29° | 31° |
| 62 | Tmp | 206 | 1.949 | 12:46:51.97 | | 0 | | +6000 | 29° | 31° |
| 63 | Tmp | 209 | 2.075 | 12:47:10.42 | | 0 | | +6000 | 29° | 31° |
| 64 | Tmp | 215 | 2.285 | 12:51:06.38 | | 0 | | +6000 | 28° | 31° |
| 65 | Tmp | 220 | 2.734 | 12:52:12.09 | | 0 | | +6000 | 29° | 31° |

| | | | | | | | | | | |
|----|------|-----|-------|-------------|--|---|--|-------|-----|-----|
| 66 | Tmp | 226 | 0.108 | 12:56:26.32 | | 0 | | +6000 | 29° | 31° |
| 67 | Tmp | 231 | 0.272 | 12:56:55.03 | | 0 | | +6000 | 29° | 31° |
| 68 | Tmp | 233 | 0.446 | 12:57:22.81 | | 0 | | +6000 | 29° | 31° |
| 69 | Tmp | 234 | 0.533 | 12:57:35.21 | | 0 | | +6000 | 29° | 31° |
| 70 | Tmp | 240 | 0.981 | 12:58:41.18 | | 0 | | +6000 | 29° | 31° |
| 83 | Tmp | 243 | 0.188 | 13:14:12.16 | | 0 | | +6000 | 29° | 31° |
| 84 | Tmp | 246 | 0.728 | 13:15:15.98 | | 0 | | +6000 | 28° | 31° |
| 85 | Tmp | 250 | 0.959 | 13:15:53.12 | | 0 | | +6000 | 29° | 31° |
| 86 | Tmp | 252 | 1.203 | 13:16:30.78 | | 0 | | +6000 | 27° | 31° |
| 87 | Tmp | 255 | 1.422 | 13:17:06.57 | | 0 | | +6000 | 28° | 31° |
| 89 | Pass | 263 | 1.811 | 13:18:17.11 | | 0 | | +6000 | 29° | 31° |

| | | | | | | | | | |
|-----|----|-----|---|-----|---|----------|--------|------------|----|
| Num | 93 | Pen | 0 | PCZ | 0 | Total PP | 420000 | Col. Final | NC |
|-----|----|-----|---|-----|---|----------|--------|------------|----|

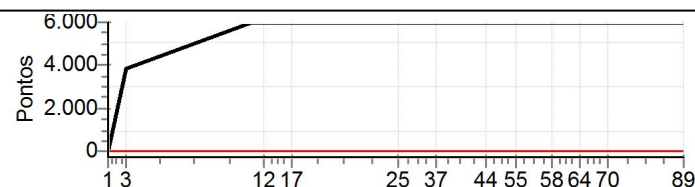

| N | u | m | 95 / Daniella Domenico Schumacher / Klaus Schumacher Jr. | | | | | | | | | |
|----|------|-----|--|-------------|------------------------|-----|-------|------------|------|-------|--|--|
| | | | Cat / NL / Largada | | Junior / 59 / 10:29:00 | | | | | | | |
| | | | Rio Negrinho | | | | | Troller T4 | | | | |
| PC | TP | TRC | KmPC | Ideal | Passagem | Pen | Erro | Pontos | NoPC | AtePC | | |
| 1 | Tmp | 2 | 0.089 | 10:49:08.90 | 10:49:09.71 | 0 | 0.8s | +8 | 5° | 5° | | |
| 3 | Tmp | 18 | 1.554 | 10:53:46.26 | 10:53:46.93 | 0 | 0.7s | +7 | 10° | 12° | | |
| 6 | Tmp | 29 | 0.271 | 11:26:50.68 | 11:26:51.53 | 0 | 0.9s | +9 | 15° | 12° | | |
| 7 | Tmp | 31 | 0.450 | 11:27:12.00 | 11:27:11.77 | 0 | 0.2s | -2 | 4° | 6° | | |
| 8 | Tmp | 31 | 0.544 | 11:27:26.10 | 11:27:28.44 | 0 | 2.3s | [+23] | 1° | 2° | | |
| 10 | Tmp | 34 | 0.881 | 11:28:18.85 | 11:28:29.86 | 0 | 11.0s | +110 | 13° | 4° | | |
| 11 | Tmp | 39 | 1.294 | 11:29:28.01 | 11:29:53.89 | 0 | 25.9s | +259 | 10° | 8° | | |
| 12 | Tmp | 41 | 1.446 | 11:29:53.31 | 11:30:40.84 | 0 | 47.5s | +475 | 10° | 6° | | |
| 13 | Tmp | 43 | 1.656 | 11:30:25.61 | 11:31:21.89 | 0 | 56.3s | [+563] | 12° | 5° | | |
| 14 | Tmp | 44 | 1.782 | 11:30:46.05 | 11:31:39.43 | 0 | 53.4s | +534 | 13° | 7° | | |
| 15 | Tmp | 47 | 2.397 | 11:35:38.51 | 11:35:39.42 | 0 | 0.9s | +9 | 14° | 7° | | |
| 16 | Tmp | 48 | 2.668 | 11:36:03.52 | 11:36:03.68 | 0 | 0.2s | +2 | 2° | 7° | | |
| 17 | Tmp | 51 | 3.102 | 11:36:52.48 | 11:36:52.78 | 0 | 0.3s | +3 | 4° | 7° | | |
| 18 | Tmp | 58 | 0.175 | 11:58:25.84 | 11:58:25.31 | 0 | 0.5s | -5 | 8° | 7° | | |
| 19 | Tmp | 64 | 0.570 | 11:59:30.76 | 11:59:32.28 | 0 | 1.5s | +15 | 1° | 5° | | |
| 20 | Tmp | 70 | 0.891 | 12:00:19.35 | 12:00:30.33 | 0 | 11.0s | +110 | 8° | 4° | | |
| 21 | Tmp | 81 | 1.359 | 12:02:09.38 | 12:02:15.58 | 0 | 6.2s | +62 | 10° | 4° | | |
| 22 | Tmp | 83 | 1.628 | 12:02:45.90 | 12:02:46.85 | 0 | 1.0s | +10 | 3° | 3° | | |
| 23 | Tmp | 87 | 1.748 | 12:03:41.41 | 12:03:43.92 | 0 | 2.5s | [+25] | 5° | 3° | | |
| 24 | Tmp | 89 | 2.011 | 12:04:19.71 | 12:04:25.02 | 0 | 5.3s | +53 | 9° | 3° | | |
| 25 | Tmp | 93 | 2.139 | 12:04:42.08 | 12:04:42.60 | 0 | 0.5s | +5 | 3° | 3° | | |
| 26 | Tmp | 101 | 2.434 | 12:08:04.35 | 12:08:07.75 | 0 | 3.4s | +34 | 18° | 3° | | |
| 27 | Tmp | 103 | 2.604 | 12:08:25.56 | 12:08:26.24 | 0 | 0.7s | +7 | 11° | 3° | | |
| 28 | Tmp | 105 | 2.710 | 12:08:39.72 | 12:08:44.06 | 0 | 4.3s | +43 | 10° | 3° | | |
| 29 | Tmp | 107 | 2.897 | 12:09:02.94 | 12:09:05.39 | 0 | 2.5s | [+25] | 10° | 3° | | |
| 30 | Tmp | 109 | 3.012 | 12:09:23.18 | 12:09:36.92 | 0 | 13.7s | +137 | 15° | 3° | | |
| 31 | Tmp | 112 | 3.169 | 12:09:47.22 | 12:09:54.36 | 0 | 7.1s | +71 | 14° | 4° | | |
| 32 | Tmp | 117 | 3.460 | 12:10:43.37 | 12:10:43.20 | 0 | 0.2s | -2 | 2° | 4° | | |
| 33 | Tmp | 117 | 3.668 | 12:11:11.10 | 12:11:11.00 | 0 | 0.1s | -1 | 2° | 4° | | |
| 34 | Tmp | 117 | 3.795 | 12:11:28.03 | 12:11:31.15 | 0 | 3.1s | +31 | 10° | 4° | | |
| 35 | Tmp | 119 | 3.865 | 12:11:36.17 | 12:11:39.57 | 0 | 3.4s | +34 | 8° | 4° | | |
| 36 | Tmp | 119 | 3.949 | 12:11:47.37 | 12:11:51.41 | 0 | 4.0s | +40 | 7° | 4° | | |
| 37 | Tmp | 121 | 0.280 | 12:14:32.17 | 12:14:33.00 | 0 | 0.8s | +8 | 17° | 4° | | |
| 38 | Tmp | 124 | 0.167 | 12:21:37.88 | 12:21:38.30 | 0 | 0.4s | +4 | 12° | 4° | | |
| 39 | Pass | 125 | 0.836 | 12:22:38.11 | 12:22:24.51 | 0 | 13.6s | +0 | 11° | 4° | | |
| 40 | Tmp | 128 | 1.226 | 12:23:31.91 | 12:23:31.80 | 0 | 0.1s | -1 | 5° | 4° | | |
| 41 | Tmp | 135 | 0.138 | 12:25:52.76 | 12:25:53.14 | 0 | 0.4s | +4 | 8° | 4° | | |
| 42 | Tmp | 135 | 0.215 | 12:26:03.02 | 12:26:05.24 | 0 | 2.2s | [+22] | 12° | 4° | | |
| 43 | Tmp | 140 | 0.691 | 12:27:12.79 | 12:27:13.20 | 0 | 0.4s | +4 | 1° | 4° | | |
| 44 | Tmp | 141 | 0.984 | 12:27:51.33 | 12:27:52.57 | 0 | 1.2s | +12 | 7° | 4° | | |
| 45 | Tmp | 144 | 1.299 | 12:28:39.92 | 12:28:39.74 | 0 | 0.2s | -2 | 4° | 4° | | |
| 46 | Tmp | 149 | 1.761 | 12:29:57.51 | 12:29:57.57 | 0 | 0.1s | +1 | 3° | 4° | | |
| 47 | Tmp | 150 | 1.936 | 12:30:19.55 | 12:30:20.21 | 0 | 0.7s | +7 | 6° | 4° | | |
| 48 | Tmp | 154 | 2.185 | 12:31:07.26 | 12:31:06.95 | 0 | 0.3s | -3 | 1° | 3° | | |
| 49 | Tmp | 157 | 2.430 | 12:31:39.89 | 12:31:45.33 | 0 | 5.4s | +54 | 19° | 4° | | |
| 50 | Tmp | 160 | 2.624 | 12:32:06.53 | 12:32:11.00 | 0 | 4.5s | +45 | 17° | 4° | | |
| 51 | Tmp | 162 | 2.780 | 12:32:28.28 | 12:32:29.79 | 0 | 1.5s | +15 | 8° | 4° | | |
| 52 | Tmp | 164 | 2.958 | 12:33:03.34 | 12:33:02.96 | 0 | 0.4s | -4 | 6° | 4° | | |
| 53 | Tmp | 168 | 3.188 | 12:33:50.47 | 12:33:49.91 | 0 | 0.6s | -6 | 11° | 4° | | |
| 54 | Tmp | 169 | 3.362 | 12:34:12.38 | 12:34:11.76 | 0 | 0.6s | -6 | 5° | 4° | | |
| 55 | Tmp | 174 | 3.739 | 12:35:16.02 | 12:35:15.24 | 0 | 0.8s | -8 | 15° | 4° | | |
| 56 | Tmp | 182 | 0.352 | 12:43:31.87 | 12:43:32.06 | 0 | 0.2s | +2 | 4° | 4° | | |
| 57 | Tmp | 186 | 0.699 | 12:44:24.40 | 12:44:24.65 | 0 | 0.3s | +3 | 2° | 4° | | |
| 58 | Tmp | 189 | 0.936 | 12:44:58.80 | 12:45:09.34 | 0 | 10.5s | +105 | 19° | 4° | | |
| 59 | Pass | 195 | 1.287 | 12:45:59.22 | 12:45:00.63 | 0 | 58.6s | +0 | 11° | 4° | | |
| 60 | Tmp | 199 | 1.561 | 12:46:43.35 | 12:46:51.19 | 0 | 7.8s | +78 | 15° | 4° | | |
| 61 | Tmp | 201 | 1.773 | 12:47:17.48 | 12:47:18.46 | 0 | 1.0s | +10 | 3° | 4° | | |
| 62 | Tmp | 206 | 1.949 | 12:47:51.97 | 12:47:51.66 | 0 | 0.3s | -3 | 5° | 4° | | |
| 63 | Tmp | 209 | 2.075 | 12:48:10.42 | 12:48:23.42 | 0 | 13.0s | +130 | 13° | 4° | | |
| 64 | Tmp | 215 | 2.285 | 12:52:06.38 | 12:52:06.67 | 0 | 0.3s | +3 | 7° | 4° | | |
| 65 | Tmp | 220 | 2.734 | 12:53:12.09 | 12:53:13.59 | 0 | 1.5s | +15 | 5° | 4° | | |

| | | | | | | | | | | |
|-----|------|-----|-------|-------------|-------------|----------|-------|------------|-----|----|
| 66 | Tmp | 226 | 0.108 | 12:57:26.32 | 12:57:26.59 | 0 | 0.3s | +3 | 2° | 4° |
| 67 | Tmp | 231 | 0.272 | 12:57:55.03 | 12:57:58.60 | 0 | 3.6s | +36 | 1° | 4° |
| 68 | Tmp | 233 | 0.446 | 12:58:22.81 | 12:58:22.02 | 0 | 0.8s | -8 | 2° | 4° |
| 69 | Tmp | 234 | 0.533 | 12:58:35.21 | 12:58:35.82 | 0 | 0.6s | +6 | 1° | 4° |
| 70 | Tmp | 240 | 0.981 | 12:59:41.18 | 12:59:41.31 | 0 | 0.1s | +1 | 2° | 4° |
| 83 | Tmp | 243 | 0.188 | 13:15:12.16 | 13:15:11.98 | 0 | 0.2s | -2 | 8° | 4° |
| 84 | Tmp | 246 | 0.728 | 13:16:15.98 | 13:16:20.77 | 0 | 4.8s | +48 | 13° | 4° |
| 85 | Tmp | 250 | 0.959 | 13:16:53.12 | 13:16:55.15 | 0 | 2.0s | +20 | 10° | 4° |
| 86 | Tmp | 252 | 1.203 | 13:17:30.78 | 13:17:33.16 | 0 | 2.4s | [+24] | 7° | 4° |
| 87 | Tmp | 255 | 1.422 | 13:18:06.57 | 13:18:08.28 | 0 | 1.7s | +17 | 2° | 4° |
| 89 | Pass | 263 | 1.811 | 13:19:17.11 | 13:18:08.24 | 0 | 1m08s | +0 | 11° | 4° |
| Num | 95 | Pen | 0 | PCZ | 0 | Total PP | 2752 | Col. Final | 4° | |

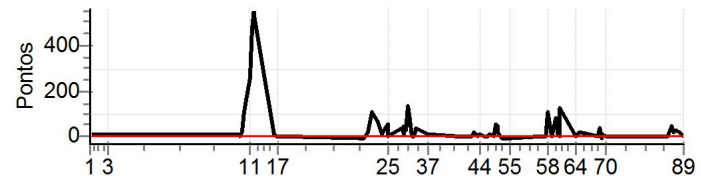

| N | u | m | 97 / Eduardo Alexandre Kruger / Fabiane Tironi Kruger | | | | | | | | | |
|----|------|-----|---|-------------|------------------------|-----|-------|-------------|------|-------|--|--|
| | | | Cat / NL / Largada | | Junior / 60 / 10:30:00 | | | | | | | |
| | | | Jaragua do Sul | | | | | Troller 3.0 | | | | |
| PC | TP | TRC | KmPC | Ideal | Passagem | Pen | Erro | Pontos | NoPC | AtePC | | |
| 1 | Tmp | 2 | 0.089 | 10:50:08.90 | 10:50:09.31 | 0 | 0.4s | +4 | 2° | 2° | | |
| 3 | Tmp | 18 | 1.554 | 10:54:46.26 | 10:54:52.67 | 0 | 6.4s | +64 | 21° | 8° | | |
| 6 | Tmp | 29 | 0.271 | 11:27:50.68 | 11:27:51.42 | 0 | 0.7s | +7 | 12° | 8° | | |
| 7 | Tmp | 31 | 0.450 | 11:28:12.00 | 11:28:12.83 | 0 | 0.8s | +8 | 11° | 10° | | |
| 8 | Tmp | 31 | 0.544 | 11:28:26.10 | 11:28:29.27 | 0 | 3.2s | +32 | 8° | 10° | | |
| 10 | Tmp | 34 | 0.881 | 11:29:18.85 | 11:29:56.54 | 0 | 37.7s | +377 | 25° | 12° | | |
| 11 | Tmp | 39 | 1.294 | 11:30:28.01 | 11:32:32.09 | 0 | 2m04s | +1241 | 24° | 19° | | |
| 12 | Tmp | 41 | 1.446 | 11:30:53.31 | 11:33:23.52 | 0 | 2m30s | +1502 | 21° | 20° | | |
| 13 | Tmp | 43 | 1.656 | 11:31:25.61 | 11:33:53.06 | 0 | 2m27s | +1475 | 22° | 22° | | |
| 14 | Tmp | 44 | 1.782 | 11:31:46.05 | 11:34:13.79 | 0 | 2m27s | +1477 | 23° | 21° | | |
| 15 | Tmp | 47 | 2.397 | 11:36:38.51 | 11:36:39.46 | 0 | 1.0s | +10 | 15° | 19° | | |
| 16 | Tmp | 48 | 2.668 | 11:37:03.52 | 11:37:05.22 | 0 | 1.7s | +17 | 16° | 19° | | |
| 17 | Tmp | 51 | 3.102 | 11:37:52.48 | 11:37:54.49 | 0 | 2.0s | +20 | 17° | 19° | | |
| 18 | Tmp | 58 | 0.175 | 11:59:25.84 | 11:59:26.78 | 0 | 0.9s | +9 | 12° | 19° | | |
| 19 | Tmp | 64 | 0.570 | 12:00:30.76 | 12:00:33.35 | 0 | 2.6s | [+26] | 5° | 14° | | |
| 20 | Tmp | 70 | 0.891 | 12:01:19.35 | 12:01:21.36 | 0 | 2.0s | +20 | 3° | 14° | | |
| 21 | Tmp | 81 | 1.359 | 12:03:09.38 | 12:03:11.69 | 0 | 2.3s | [+23] | 7° | 13° | | |
| 22 | Tmp | 83 | 1.628 | 12:03:45.90 | 12:03:47.48 | 0 | 1.6s | +16 | 5° | 13° | | |
| 23 | Tmp | 87 | 1.748 | 12:04:41.41 | 12:04:44.44 | 0 | 3.0s | [+30] | 6° | 13° | | |
| 24 | Tmp | 89 | 2.011 | 12:05:19.71 | 12:05:25.26 | 0 | 5.6s | +56 | 11° | 11° | | |
| 25 | Tmp | 93 | 2.139 | 12:05:42.08 | 12:05:44.13 | 0 | 2.1s | [+21] | 8° | 11° | | |
| 26 | Tmp | 101 | 2.434 | 12:09:04.35 | 12:09:05.90 | 0 | 1.6s | +16 | 7° | 11° | | |
| 27 | Tmp | 103 | 2.604 | 12:09:25.56 | 12:09:26.59 | 0 | 1.0s | +10 | 12° | 11° | | |
| 28 | Tmp | 105 | 2.710 | 12:09:39.72 | 12:09:47.69 | 0 | 8.0s | +80 | 15° | 11° | | |
| 29 | Tmp | 107 | 2.897 | 12:10:02.94 | 12:10:08.51 | 0 | 5.6s | +56 | 14° | 11° | | |
| 30 | Tmp | 109 | 3.012 | 12:10:23.18 | 12:10:30.20 | 0 | 7.0s | +70 | 9° | 11° | | |
| 31 | Tmp | 112 | 3.169 | 12:10:47.22 | 12:10:50.70 | 0 | 3.5s | +35 | 12° | 11° | | |
| 32 | Tmp | 117 | 3.460 | 12:11:43.37 | 12:11:43.67 | 0 | 0.3s | +3 | 6° | 11° | | |
| 33 | Tmp | 117 | 3.668 | 12:12:11.10 | 12:12:10.08 | 0 | 1.0s | -10 | 12° | 11° | | |
| 34 | Tmp | 117 | 3.795 | 12:12:28.03 | 12:12:36.04 | 0 | 8.0s | +80 | 16° | 11° | | |
| 35 | Tmp | 119 | 3.865 | 12:12:36.17 | 12:12:45.21 | 0 | 9.0s | +90 | 16° | 11° | | |
| 36 | Tmp | 119 | 3.949 | 12:12:47.37 | 12:12:57.60 | 0 | 10.2s | +102 | 17° | 11° | | |
| 37 | Tmp | 121 | 0.280 | 12:15:32.17 | 12:15:32.63 | 0 | 0.5s | +5 | 10° | 11° | | |
| 38 | Tmp | 124 | 0.167 | 12:22:37.88 | 12:22:38.11 | 0 | 0.2s | +2 | 5° | 11° | | |
| 39 | Pass | 125 | 0.836 | 12:23:38.11 | 12:23:24.64 | 0 | 13.5s | +0 | 10° | 11° | | |
| 40 | Tmp | 128 | 1.226 | 12:24:31.91 | 12:24:31.79 | 0 | 0.1s | -1 | 4° | 11° | | |
| 41 | Tmp | 135 | 0.138 | 12:26:52.76 | 12:26:53.15 | 0 | 0.4s | +4 | 7° | 11° | | |
| 42 | Tmp | 135 | 0.215 | 12:27:03.02 | 12:27:04.15 | 0 | 1.1s | +11 | 5° | 11° | | |
| 43 | Tmp | 140 | 0.691 | 12:28:12.79 | 12:28:13.96 | 0 | 1.2s | +12 | 3° | 11° | | |
| 44 | Tmp | 141 | 0.984 | 12:28:51.33 | 12:28:53.64 | 0 | 2.3s | [+23] | 21° | 11° | | |
| 45 | Tmp | 144 | 1.299 | 12:29:39.92 | 12:29:39.63 | 0 | 0.3s | -3 | 5° | 11° | | |
| 46 | Tmp | 149 | 1.761 | 12:30:57.51 | 12:30:57.34 | 0 | 0.2s | -2 | 5° | 11° | | |
| 47 | Tmp | 150 | 1.936 | 12:31:19.55 | 12:31:20.44 | 0 | 0.9s | +9 | 8° | 11° | | |
| 48 | Tmp | 154 | 2.185 | 12:32:07.26 | 12:32:08.15 | 0 | 0.9s | +9 | 3° | 11° | | |
| 49 | Tmp | 157 | 2.430 | 12:32:39.89 | 12:32:44.14 | 0 | 4.3s | +43 | 15° | 11° | | |
| 50 | Tmp | 160 | 2.624 | 12:33:06.53 | 12:33:08.29 | 0 | 1.8s | +18 | 6° | 11° | | |
| 51 | Tmp | 162 | 2.780 | 12:33:28.28 | 12:33:29.23 | 0 | 1.0s | +10 | 3° | 11° | | |
| 52 | Tmp | 164 | 2.958 | 12:34:03.34 | 12:34:03.43 | 0 | 0.1s | +1 | 1° | 11° | | |
| 53 | Tmp | 168 | 3.188 | 12:34:50.47 | 12:34:50.40 | 0 | 0.1s | -1 | 3° | 11° | | |
| 54 | Tmp | 169 | 3.362 | 12:35:12.38 | 12:35:13.11 | 0 | 0.7s | +7 | 6° | 11° | | |
| 55 | Tmp | 174 | 3.739 | 12:36:16.02 | 12:36:16.06 | 0 | 0.0s | +0 | 1° | 11° | | |
| 56 | Tmp | 182 | 0.352 | 12:44:31.87 | 12:44:32.30 | 0 | 0.4s | +4 | 8° | 11° | | |
| 57 | Tmp | 186 | 0.699 | 12:45:24.40 | 12:45:25.71 | 0 | 1.3s | +13 | 8° | 11° | | |
| 58 | Tmp | 189 | 0.936 | 12:45:58.80 | 12:45:59.75 | 0 | 1.0s | +10 | 6° | 11° | | |
| 59 | Pass | 195 | 1.287 | 12:46:59.22 | 12:45:49.42 | 0 | 1m09s | +0 | 10° | 11° | | |
| 60 | Tmp | 199 | 1.561 | 12:47:43.35 | 12:49:22.92 | 0 | 1m39s | +996 | 24° | 11° | | |
| 61 | Tmp | 201 | 1.773 | 12:48:17.48 | 12:49:46.57 | 0 | 1m29s | +891 | 24° | 10° | | |
| 62 | Tmp | 206 | 1.949 | 12:48:51.97 | 12:50:13.43 | 0 | 1m21s | +815 | 23° | 10° | | |
| 63 | Tmp | 209 | 2.075 | 12:49:10.42 | 12:50:52.59 | 0 | 1m42s | +1022 | 23° | 11° | | |
| 64 | Tmp | 215 | 2.285 | 12:53:06.38 | 12:53:06.30 | 0 | 0.1s | -1 | 2° | 11° | | |
| 65 | Tmp | 220 | 2.734 | 12:54:12.09 | 12:54:13.24 | 0 | 1.2s | +12 | 3° | 11° | | |

| | | | | | | | | | | |
|----|------|-----|-------|-------------|-------------|---|--------|---------|-----|-----|
| 66 | Tmp | 226 | 0.108 | 12:58:26.32 | 12:58:27.22 | 0 | 0.9s | +9 | 8° | 11° |
| 67 | Tmp | 231 | 0.272 | 12:58:55.03 | 13:11:13.90 | 0 | 12m18s | +6000 | 28° | 15° |
| 68 | Tmp | 233 | 0.446 | 12:59:22.81 | 13:11:39.33 | 0 | 12m16s | +6000 | 28° | 18° |
| 69 | Tmp | 234 | 0.533 | 12:59:35.21 | 13:11:59.06 | 0 | 12m23s | +6000 | 28° | 20° |
| 70 | Tmp | 240 | 0.981 | 13:00:41.18 | 13:12:54.35 | 0 | 12m13s | +6000 | 28° | 21° |
| 83 | Tmp | 243 | 0.188 | 13:16:12.16 | 13:20:13.56 | 0 | 4m01s | +2414 | 25° | 21° |
| 84 | Tmp | 246 | 0.728 | 13:17:15.98 | 13:21:20.13 | 0 | 4m04s | +2442 | 23° | 21° |
| 85 | Tmp | 250 | 0.959 | 13:17:53.12 | 13:21:56.20 | 0 | 4m03s | +2431 | 25° | 21° |
| 86 | Tmp | 252 | 1.203 | 13:18:30.78 | 13:22:35.06 | 0 | 4m04s | [+2443] | 23° | 20° |
| 87 | Tmp | 255 | 1.422 | 13:19:06.57 | 13:23:10.60 | 0 | 4m04s | +2440 | 24° | 20° |
| 89 | Pass | 263 | 1.811 | 13:20:17.11 | 13:23:10.57 | 0 | 2m53s | +0 | 10° | 20° |

| | | | | | | | | | |
|-----|----|-----|---|-----|---|----------|-------|------------|-----|
| Num | 97 | Pen | 0 | PCZ | 1 | Total PP | 44525 | Col. Final | 20° |
|-----|----|-----|---|-----|---|----------|-------|------------|-----|

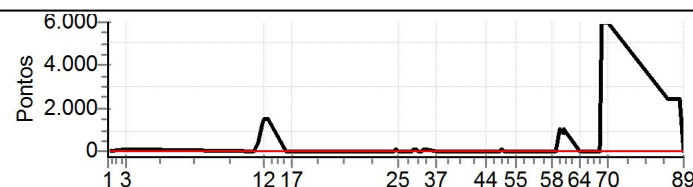

| N | u | m | 99 | | 99 / Felipe Barbieri / Jeronimo Cesar Barbieri Filho | | | | | | | | | | | | | | | |
|----|------|-----|----------|-------------|--|-----|------------------------|----------|------|-------|--|--|--|--|--|--|--|--|--|--|
| | | | 24° | | Cat / NL / Largada | | Junior / 62 / 10:32:00 | | | | | | | | | | | | | |
| | | | Blumenau | | | | | Wrangler | | | | | | | | | | | | |
| PC | TP | TRC | KmPC | Ideal | Passagem | Pen | Erro | Pontos | NoPC | AtePC | | | | | | | | | | |
| 1 | Tmp | 2 | 0.089 | 10:52:08.90 | 10:52:10.35 | 0 | 1.5s | [+15] | 14° | 14° | | | | | | | | | | |
| 3 | Tmp | 18 | 1.554 | 10:56:46.26 | 11:11:56.67 | 0 | 15m10s | +6000 | 31° | 31° | | | | | | | | | | |
| 6 | Tmp | 29 | 0.271 | 11:29:50.68 | 11:30:03.18 | 0 | 12.5s | +125 | 26° | 30° | | | | | | | | | | |
| 7 | Tmp | 31 | 0.450 | 11:30:12.00 | 11:30:22.74 | 0 | 10.7s | +107 | 27° | 30° | | | | | | | | | | |
| 8 | Tmp | 31 | 0.544 | 11:30:26.10 | 11:30:40.11 | 0 | 14.0s | +140 | 27° | 29° | | | | | | | | | | |
| 10 | Tmp | 34 | 0.881 | 11:31:18.85 | 11:32:00.55 | 0 | 41.7s | +417 | 26° | 29° | | | | | | | | | | |
| 11 | Tmp | 39 | 1.294 | 11:32:28.01 | 11:33:17.09 | 0 | 49.1s | +491 | 15° | 27° | | | | | | | | | | |
| 12 | Tmp | 41 | 1.446 | 11:32:53.31 | 11:35:50.45 | 0 | 2m57s | +1771 | 23° | 25° | | | | | | | | | | |
| 13 | Tmp | 43 | 1.656 | 11:33:25.61 | 11:36:27.90 | 0 | 3m02s | +1823 | 24° | 24° | | | | | | | | | | |
| 14 | Tmp | 44 | 1.782 | 11:33:46.05 | 11:36:48.64 | 0 | 3m02s | +1826 | 25° | 24° | | | | | | | | | | |
| 15 | Tmp | 47 | 2.397 | 11:38:38.51 | 11:40:40.97 | 0 | 2m02s | +1225 | 25° | 26° | | | | | | | | | | |
| 16 | Tmp | 48 | 2.668 | 11:39:03.52 | 11:41:11.27 | 0 | 2m07s | +1278 | 25° | 26° | | | | | | | | | | |
| 17 | Tmp | 51 | 3.102 | 11:39:52.48 | 11:41:59.07 | 0 | 2m06s | +1266 | 25° | 26° | | | | | | | | | | |
| 18 | Tmp | 58 | 0.175 | 12:01:25.84 | 12:05:46.95 | 0 | 4m21s | [+2611] | 26° | 26° | | | | | | | | | | |
| 19 | Tmp | 64 | 0.570 | 12:02:30.76 | 12:02:57.41 | 0 | 26.7s | +267 | 16° | 26° | | | | | | | | | | |
| 20 | Tmp | 70 | 0.891 | 12:03:19.35 | 12:04:08.65 | 0 | 49.3s | +493 | 22° | 26° | | | | | | | | | | |
| 21 | Tmp | 81 | 1.359 | 12:05:09.38 | 12:01:29.24 | 0 | 3m40s | -2201 | 24° | 26° | | | | | | | | | | |
| 22 | Tmp | 83 | 1.628 | 12:05:45.90 | 13:20:50.82 | 0 | 01h15m | +6000 | 27° | 26° | | | | | | | | | | |
| 23 | Tmp | 87 | 1.748 | 12:06:41.41 | 13:19:19.65 | 0 | 01h12m | +6000 | 27° | 26° | | | | | | | | | | |
| 24 | Tmp | 89 | 2.011 | 12:07:19.71 | 13:21:51.45 | 0 | 01h14m | +6000 | 26° | 26° | | | | | | | | | | |
| 25 | Tmp | 93 | 2.139 | 12:07:42.08 | | 0 | | +6000 | 26° | 26° | | | | | | | | | | |
| 26 | Tmp | 101 | 2.434 | 12:11:04.35 | 12:11:06.56 | 0 | 2.2s | [+22] | 14° | 26° | | | | | | | | | | |
| 27 | Tmp | 103 | 2.604 | 12:11:25.56 | 12:11:35.02 | 0 | 9.5s | +95 | 19° | 26° | | | | | | | | | | |
| 28 | Tmp | 105 | 2.710 | 12:11:39.72 | 12:11:54.20 | 0 | 14.5s | +145 | 18° | 26° | | | | | | | | | | |
| 29 | Tmp | 107 | 2.897 | 12:12:02.94 | 12:12:18.53 | 0 | 15.6s | +156 | 19° | 26° | | | | | | | | | | |
| 30 | Tmp | 109 | 3.012 | 12:12:23.18 | 12:12:46.68 | 0 | 23.5s | +235 | 18° | 25° | | | | | | | | | | |
| 31 | Tmp | 112 | 3.169 | 12:12:47.22 | 12:13:05.50 | 0 | 18.3s | +183 | 18° | 25° | | | | | | | | | | |
| 32 | Tmp | 117 | 3.460 | 12:13:43.37 | 12:13:55.06 | 0 | 11.7s | +117 | 17° | 25° | | | | | | | | | | |
| 33 | Tmp | 117 | 3.668 | 12:14:11.10 | 12:14:20.93 | 0 | 9.8s | +98 | 18° | 25° | | | | | | | | | | |
| 34 | Tmp | 117 | 3.795 | 12:14:28.03 | 12:14:49.40 | 0 | 21.4s | +214 | 17° | 25° | | | | | | | | | | |
| 35 | Tmp | 119 | 3.865 | 12:14:36.17 | 12:14:59.18 | 0 | 23.0s | +230 | 17° | 25° | | | | | | | | | | |
| 36 | Tmp | 119 | 3.949 | 12:14:47.37 | 12:15:10.55 | 0 | 23.2s | +232 | 18° | 25° | | | | | | | | | | |
| 37 | Tmp | 121 | 0.280 | 12:17:32.17 | 12:16:16.71 | 0 | 1m15s | -755 | 24° | 25° | | | | | | | | | | |
| 38 | Tmp | 124 | 0.167 | 12:24:37.88 | 12:24:38.69 | 0 | 0.8s | [+8] | 18° | 25° | | | | | | | | | | |
| 39 | Pass | 125 | 0.836 | 12:25:38.11 | 12:25:24.97 | 0 | 13.1s | +0 | 9° | 25° | | | | | | | | | | |
| 40 | Tmp | 128 | 1.226 | 12:26:31.91 | 12:26:23.48 | 0 | 8.4s | -84 | 24° | 25° | | | | | | | | | | |
| 41 | Tmp | 135 | 0.138 | 12:28:52.76 | 12:28:33.65 | 0 | 19.1s | -191 | 24° | 25° | | | | | | | | | | |
| 42 | Tmp | 135 | 0.215 | 12:29:03.02 | 12:28:46.77 | 0 | 16.3s | -163 | 24° | 25° | | | | | | | | | | |
| 43 | Tmp | 140 | 0.691 | 12:30:12.79 | 12:29:50.15 | 0 | 22.6s | -226 | 24° | 25° | | | | | | | | | | |
| 44 | Tmp | 141 | 0.984 | 12:30:51.33 | 12:30:22.71 | 0 | 28.6s | -286 | 24° | 25° | | | | | | | | | | |
| 45 | Tmp | 144 | 1.299 | 12:31:39.92 | 12:31:06.66 | 0 | 33.3s | -333 | 24° | 25° | | | | | | | | | | |
| 46 | Tmp | 149 | 1.761 | 12:32:57.51 | 12:32:13.24 | 0 | 44.3s | -443 | 24° | 25° | | | | | | | | | | |
| 47 | Tmp | 150 | 1.936 | 12:33:19.55 | 12:32:38.52 | 0 | 41.0s | -410 | 23° | 25° | | | | | | | | | | |
| 48 | Tmp | 154 | 2.185 | 12:34:07.26 | 12:33:18.94 | 0 | 48.3s | -483 | 23° | 25° | | | | | | | | | | |
| 49 | Tmp | 157 | 2.430 | 12:34:39.89 | 12:33:59.71 | 0 | 40.2s | -402 | 23° | 25° | | | | | | | | | | |
| 50 | Tmp | 160 | 2.624 | 12:35:06.53 | 12:34:28.66 | 0 | 37.9s | -379 | 23° | 25° | | | | | | | | | | |
| 51 | Tmp | 162 | 2.780 | 12:35:28.28 | 12:34:45.63 | 0 | 42.7s | -427 | 23° | 25° | | | | | | | | | | |
| 52 | Tmp | 164 | 2.958 | 12:36:03.34 | 12:35:14.57 | 0 | 48.8s | -488 | 23° | 25° | | | | | | | | | | |
| 53 | Tmp | 168 | 3.188 | 12:36:50.47 | 12:36:04.65 | 0 | 45.8s | -458 | 23° | 24° | | | | | | | | | | |
| 54 | Tmp | 169 | 3.362 | 12:37:12.38 | 12:36:30.00 | 0 | 42.4s | -424 | 23° | 24° | | | | | | | | | | |
| 55 | Tmp | 174 | 3.739 | 12:38:16.02 | 12:37:57.33 | 0 | 18.7s | -187 | 23° | 24° | | | | | | | | | | |
| 56 | Tmp | 182 | 0.352 | 12:46:31.87 | 12:46:49.15 | 0 | 17.3s | +173 | 25° | 24° | | | | | | | | | | |
| 57 | Tmp | 186 | 0.699 | 12:47:24.40 | 12:47:40.73 | 0 | 16.3s | +163 | 25° | 24° | | | | | | | | | | |
| 58 | Tmp | 189 | 0.936 | 12:47:58.80 | 12:48:26.57 | 0 | 27.8s | +278 | 23° | 24° | | | | | | | | | | |
| 59 | Pass | 195 | 1.287 | 12:48:59.22 | 12:48:13.87 | 0 | 45.4s | +0 | 9° | 24° | | | | | | | | | | |
| 60 | Tmp | 199 | 1.561 | 12:49:43.35 | 12:50:10.62 | 0 | 27.3s | +273 | 20° | 24° | | | | | | | | | | |
| 61 | Tmp | 201 | 1.773 | 12:50:17.48 | 12:50:41.66 | 0 | 24.2s | +242 | 20° | 24° | | | | | | | | | | |
| 62 | Tmp | 206 | 1.949 | 12:50:51.97 | 12:51:12.85 | 0 | 20.9s | +209 | 20° | 24° | | | | | | | | | | |
| 63 | Tmp | 209 | 2.075 | 12:51:10.42 | 12:51:35.38 | 0 | 25.0s | +250 | 17° | 24° | | | | | | | | | | |
| 64 | Tmp | 215 | 2.285 | 12:55:06.38 | 12:55:06.51 | 0 | 0.1s | [+1] | 1° | 24° | | | | | | | | | | |
| 65 | Tmp | 220 | 2.734 | 12:56:12.09 | 12:56:17.35 | 0 | 5.3s | +53 | 19° | 24° | | | | | | | | | | |

| | | | | | | | | | | | | | | | | | | | | |
|-----|------|-----|-------|-------------|-------------|----------|-------|------------|-----|-----|--|--|--|--|--|--|--|--|--|--|
| 66 | Tmp | 226 | 0.108 | 13:00:26.32 | 12:59:04.34 | 0 | 1m22s | -820 | 24° | 24° | | | | | | | | | | |
| 67 | Tmp | 231 | 0.272 | 13:00:55.03 | 12:57:16.89 | 0 | 3m38s | -2181 | 24° | 24° | | | | | | | | | | |
| 68 | Tmp | 233 | 0.446 | 13:01:22.81 | 12:57:01.34 | 0 | 4m21s | -2615 | 24° | 24° | | | | | | | | | | |
| 69 | Tmp | 234 | 0.533 | 13:01:35.21 | 12:59:59.55 | 0 | 1m35s | -957 | 23° | 24° | | | | | | | | | | |
| 70 | Tmp | 240 | 0.981 | 13:02:41.18 | 13:03:57.39 | 0 | 1m16s | +762 | 23° | 24° | | | | | | | | | | |
| 83 | Tmp | 243 | 0.188 | 13:18:12.16 | 13:18:12.66 | 0 | 0.5s | [+5] | 19° | 24° | | | | | | | | | | |
| 84 | Tmp | 246 | 0.728 | 13:19:15.98 | | 0 | | +6000 | 27° | 24° | | | | | | | | | | |
| 85 | Tmp | 250 | 0.959 | 13:19:53.12 | 13:20:43.40 | 0 | 50.3s | +503 | 23° | 24° | | | | | | | | | | |
| 86 | Tmp | 252 | 1.203 | 13:20:30.78 | 13:22:52.89 | 0 | 2m22s | +1421 | 22° | 24° | | | | | | | | | | |
| 87 | Tmp | 255 | 1.422 | 13:21:06.57 | 13:23:24.98 | 0 | 2m18s | +1384 | 23° | 24° | | | | | | | | | | |
| 89 | Pass | 263 | 1.811 | 13:22:17.11 | 13:23:24.94 | 0 | 1m07s | +0 | 9° | 24° | | | | | | | | | | |
| Num | 99 | Pen | 0 | PCZ | 0 | Total PP | 69558 | Col. Final | 24° | | | | | | | | | | | |

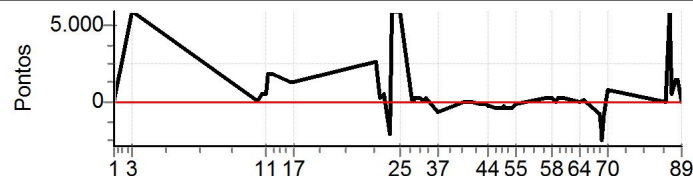

| N | u | m | 3º | 101 / Giovanni Junckes / Jonas Uber | | | | | | |
|----|------|-----|-------|---|-------------|-----|------------------------|--------|------|-------|
| PC | TP | TRC | KmPC | Ideal | Passagem | Pen | Erro | Pontos | NoPC | AtePC |
| | | | | Cat / NL / Largada Junior / 64 / 10:34:00 | | | | | | |
| | | | | Jaragua do Sul | | | LAND ROVER DEFENDER 90 | | | |
| 1 | Tmp | 2 | 0.089 | 10:54:08.90 | 10:54:10.00 | 0 | 1.1s | +11 | 8º | 8º |
| 3 | Tmp | 18 | 1.554 | 10:58:46.26 | 10:58:46.21 | 0 | 0.1s | -1 | 1º | 2º |
| 6 | Tmp | 29 | 0.271 | 11:31:50.68 | 11:31:49.68 | 0 | 1.0s | -10 | 16º | 7º |
| 7 | Tmp | 31 | 0.450 | 11:32:12.00 | 11:32:11.39 | 0 | 0.6s | -6 | 9º | 8º |
| 8 | Tmp | 31 | 0.544 | 11:32:26.10 | 11:32:28.92 | 0 | 2.8s | [+28] | 5º | 5º |
| 10 | Tmp | 34 | 0.881 | 11:33:18.85 | 11:33:20.20 | 0 | 1.4s | +14 | 3º | 2º |
| 11 | Tmp | 39 | 1.294 | 11:34:28.01 | 11:35:01.54 | 0 | 33.5s | +335 | 13º | 1º |
| 12 | Tmp | 41 | 1.446 | 11:34:53.31 | 11:35:47.28 | 0 | 54.0s | [+540] | 11º | 5º |
| 13 | Tmp | 43 | 1.656 | 11:35:25.61 | 11:36:19.07 | 0 | 53.5s | +535 | 11º | 7º |
| 14 | Tmp | 44 | 1.782 | 11:35:46.05 | 11:36:36.12 | 0 | 50.1s | +501 | 11º | 8º |
| 15 | Tmp | 47 | 2.397 | 11:40:38.51 | 11:40:38.00 | 0 | 0.5s | -5 | 10º | 9º |
| 16 | Tmp | 48 | 2.668 | 11:41:03.52 | 11:41:04.30 | 0 | 0.8s | +8 | 6º | 8º |
| 17 | Tmp | 51 | 3.102 | 11:41:52.48 | 11:41:52.87 | 0 | 0.4s | +4 | 7º | 8º |
| 18 | Tmp | 58 | 0.175 | 12:03:25.84 | 12:03:27.64 | 0 | 1.8s | +18 | 20º | 8º |
| 19 | Tmp | 64 | 0.570 | 12:04:30.76 | 12:04:45.11 | 0 | 14.4s | +144 | 13º | 7º |
| 20 | Tmp | 70 | 0.891 | 12:05:19.35 | 12:05:37.32 | 0 | 18.0s | +180 | 12º | 7º |
| 21 | Tmp | 81 | 1.359 | 12:07:09.38 | 12:07:13.96 | 0 | 4.6s | +46 | 9º | 6º |
| 22 | Tmp | 83 | 1.628 | 12:07:45.90 | 12:07:46.72 | 0 | 0.8s | +8 | 2º | 5º |
| 23 | Tmp | 87 | 1.748 | 12:08:41.41 | 12:08:43.34 | 0 | 1.9s | +19 | 4º | 5º |
| 24 | Tmp | 89 | 2.011 | 12:09:19.71 | 12:09:20.26 | 0 | 0.6s | +6 | 2º | 5º |
| 25 | Tmp | 93 | 2.139 | 12:09:42.08 | 12:09:42.28 | 0 | 0.2s | +2 | 1º | 4º |
| 26 | Tmp | 101 | 2.434 | 12:13:04.35 | 12:13:06.03 | 0 | 1.7s | +17 | 10º | 4º |
| 27 | Tmp | 103 | 2.604 | 12:13:25.56 | 12:13:25.32 | 0 | 0.2s | -2 | 2º | 4º |
| 28 | Tmp | 105 | 2.710 | 12:13:39.72 | 12:13:42.91 | 0 | 3.2s | +32 | 6º | 4º |
| 29 | Tmp | 107 | 2.897 | 12:14:02.94 | 12:14:03.61 | 0 | 0.7s | +7 | 2º | 4º |
| 30 | Tmp | 109 | 3.012 | 12:14:23.18 | 12:14:28.73 | 0 | 5.6s | +56 | 5º | 4º |
| 31 | Tmp | 112 | 3.169 | 12:14:47.22 | 12:14:46.90 | 0 | 0.3s | -3 | 2º | 3º |
| 32 | Tmp | 117 | 3.460 | 12:15:43.37 | 12:15:43.27 | 0 | 0.1s | -1 | 1º | 3º |
| 33 | Tmp | 117 | 3.668 | 12:16:11.10 | 12:16:11.32 | 0 | 0.2s | +2 | 4º | 3º |
| 34 | Tmp | 117 | 3.795 | 12:16:28.03 | 12:16:28.62 | 0 | 0.6s | +6 | 2º | 3º |
| 35 | Tmp | 119 | 3.865 | 12:16:36.17 | 12:16:37.38 | 0 | 1.2s | +12 | 2º | 3º |
| 36 | Tmp | 119 | 3.949 | 12:16:47.37 | 12:16:55.24 | 0 | 7.9s | +79 | 16º | 3º |
| 37 | Tmp | 121 | 0.280 | 12:19:32.17 | 12:19:33.28 | 0 | 1.1s | +11 | 19º | 3º |
| 38 | Tmp | 124 | 0.167 | 12:26:37.88 | 12:26:38.69 | 0 | 0.8s | +8 | 17º | 3º |
| 39 | Pass | 125 | 0.836 | 12:27:38.11 | 12:27:24.79 | 0 | 13.3s | +0 | 8º | 3º |
| 40 | Tmp | 128 | 1.226 | 12:28:31.91 | 12:28:32.25 | 0 | 0.3s | +3 | 10º | 3º |
| 41 | Tmp | 135 | 0.138 | 12:30:52.76 | 12:30:54.09 | 0 | 1.3s | +13 | 18º | 3º |
| 42 | Tmp | 135 | 0.215 | 12:31:03.02 | 12:31:05.63 | 0 | 2.6s | [+26] | 15º | 3º |
| 43 | Tmp | 140 | 0.691 | 12:32:12.79 | 12:32:15.32 | 0 | 2.5s | +25 | 16º | 3º |
| 44 | Tmp | 141 | 0.984 | 12:32:51.33 | 12:32:53.23 | 0 | 1.9s | +19 | 18º | 3º |
| 45 | Tmp | 144 | 1.299 | 12:33:39.92 | 12:33:40.60 | 0 | 0.7s | +7 | 6º | 3º |
| 46 | Tmp | 149 | 1.761 | 12:34:57.51 | 12:34:57.48 | 0 | 0.0s | -0 | 1º | 3º |
| 47 | Tmp | 150 | 1.936 | 12:35:19.55 | 12:35:19.75 | 0 | 0.2s | +2 | 3º | 3º |
| 48 | Tmp | 154 | 2.185 | 12:36:07.26 | 12:36:08.61 | 0 | 1.4s | +14 | 13º | 4º |
| 49 | Tmp | 157 | 2.430 | 12:36:39.89 | 12:36:41.74 | 0 | 1.9s | +19 | 11º | 3º |
| 50 | Tmp | 160 | 2.624 | 12:37:06.53 | 12:37:07.90 | 0 | 1.4s | +14 | 2º | 3º |
| 51 | Tmp | 162 | 2.780 | 12:37:28.28 | 12:37:30.97 | 0 | 2.7s | [+27] | 15º | 3º |
| 52 | Tmp | 164 | 2.958 | 12:38:03.34 | 12:38:03.66 | 0 | 0.3s | +3 | 3º | 3º |
| 53 | Tmp | 168 | 3.188 | 12:38:50.47 | 12:38:50.65 | 0 | 0.2s | +2 | 7º | 3º |
| 54 | Tmp | 169 | 3.362 | 12:39:12.38 | 12:39:11.46 | 0 | 0.9s | -9 | 7º | 3º |
| 55 | Tmp | 174 | 3.739 | 12:40:16.02 | 12:40:17.39 | 0 | 1.4s | +14 | 21º | 3º |
| 56 | Tmp | 182 | 0.352 | 12:48:31.87 | 12:48:32.50 | 0 | 0.6s | +6 | 14º | 3º |
| 57 | Tmp | 186 | 0.699 | 12:49:24.40 | 12:49:26.10 | 0 | 1.7s | +17 | 12º | 3º |
| 58 | Tmp | 189 | 0.936 | 12:49:58.80 | 12:50:00.07 | 0 | 1.3s | +13 | 10º | 3º |
| 59 | Pass | 195 | 1.287 | 12:50:59.22 | 12:49:51.92 | 0 | 1m07s | +0 | 8º | 3º |
| 60 | Tmp | 199 | 1.561 | 12:51:43.35 | 12:51:44.45 | 0 | 1.1s | +11 | 7º | 3º |
| 61 | Tmp | 201 | 1.773 | 12:52:17.48 | 12:52:15.27 | 0 | 2.2s | -22 | 5º | 3º |
| 62 | Tmp | 206 | 1.949 | 12:52:51.97 | 12:52:53.30 | 0 | 1.3s | +13 | 13º | 3º |
| 63 | Tmp | 209 | 2.075 | 12:53:10.42 | 12:53:12.60 | 0 | 2.2s | +22 | 2º | 3º |
| 64 | Tmp | 215 | 2.285 | 12:57:06.38 | 12:57:08.45 | 0 | 2.1s | +21 | 19º | 3º |
| 65 | Tmp | 220 | 2.734 | 12:58:12.09 | 12:58:14.51 | 0 | 2.4s | +24 | 12º | 3º |

| | | | | | | | | | | |
|----|------|-----|-------|-------------|-------------|---|-------|-------|-----|----|
| 66 | Tmp | 226 | 0.108 | 13:02:26.32 | 13:02:27.88 | 0 | 1.6s | +16 | 13º | 3º |
| 67 | Tmp | 231 | 0.272 | 13:02:55.03 | 13:03:00.04 | 0 | 5.0s | +50 | 4º | 3º |
| 68 | Tmp | 233 | 0.446 | 13:03:22.81 | 13:03:23.80 | 0 | 1.0s | +10 | 4º | 3º |
| 69 | Tmp | 234 | 0.533 | 13:03:35.21 | 13:03:36.90 | 0 | 1.7s | +17 | 2º | 3º |
| 70 | Tmp | 240 | 0.981 | 13:04:41.18 | 13:04:44.68 | 0 | 3.5s | +35 | 13º | 3º |
| 83 | Tmp | 243 | 0.188 | 13:20:12.16 | 13:20:12.41 | 0 | 0.3s | +3 | 12º | 3º |
| 84 | Tmp | 246 | 0.728 | 13:21:15.98 | 13:21:19.00 | 0 | 3.0s | [+30] | 9º | 3º |
| 85 | Tmp | 250 | 0.959 | 13:21:53.12 | 13:21:54.80 | 0 | 1.7s | +17 | 6º | 3º |
| 86 | Tmp | 252 | 1.203 | 13:22:30.78 | 13:22:33.27 | 0 | 2.5s | +25 | 9º | 3º |
| 87 | Tmp | 255 | 1.422 | 13:23:06.57 | 13:23:09.32 | 0 | 2.8s | [+28] | 6º | 3º |
| 89 | Pass | 263 | 1.811 | 13:24:17.11 | 13:23:09.30 | 0 | 1m07s | +0 | 8º | 3º |

| | | | | | | | | | |
|-----|-----|-----|---|-----|---|----------|------|------------|----|
| Num | 101 | Pen | 0 | PCZ | 1 | Total PP | 2555 | Col. Final | 3º |
|-----|-----|-----|---|-----|---|----------|------|------------|----|

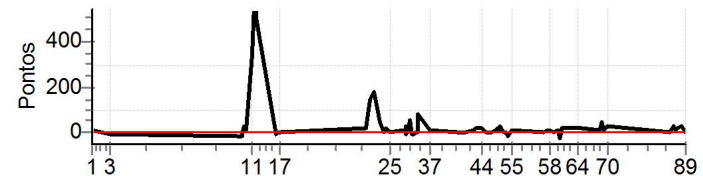

| N | 103 / Camilo Vargas Junior / Luis Amelio Vicentin | | | | | | | | | |
|----|---|-----|-------|--------------------|-------------|------------------------|-------|---------|------|-------|
| | u | 14° | | Cat / NL / Largada | | Junior / 66 / 10:36:00 | | | | |
| | | m | 14° | Jaragua do Sul | Troller | | | | | |
| PC | TP | TRC | KmPC | Ideal | Passagem | Pen | Erro | Pontos | NoPC | AtePC |
| 1 | Tmp | 2 | 0.089 | 10:56:08.90 | 10:56:09.79 | 0 | 0.9s | +9 | 6° | 6° |
| 3 | Tmp | 18 | 1.554 | 11:00:46.26 | 11:00:47.00 | 0 | 0.7s | +7 | 9° | 13° |
| 6 | Tmp | 29 | 0.271 | 11:33:50.68 | 11:33:52.29 | 0 | 1.6s | +16 | 19° | 13° |
| 7 | Tmp | 31 | 0.450 | 11:34:12.00 | 11:34:13.27 | 0 | 1.3s | +13 | 18° | 12° |
| 8 | Tmp | 31 | 0.544 | 11:34:26.10 | 11:34:29.60 | 0 | 3.5s | +35 | 10° | 9° |
| 10 | Tmp | 34 | 0.881 | 11:35:18.85 | 11:35:21.11 | 0 | 2.3s | [+23] | 6° | 7° |
| 11 | Tmp | 39 | 1.294 | 11:36:28.01 | 11:36:37.70 | 0 | 9.7s | +97 | 1° | 4° |
| 12 | Tmp | 41 | 1.446 | 11:36:53.31 | 11:37:21.00 | 0 | 27.7s | +277 | 2° | 1° |
| 13 | Tmp | 43 | 1.656 | 11:37:25.61 | 11:38:06.87 | 0 | 41.3s | +413 | 6° | 2° |
| 14 | Tmp | 44 | 1.782 | 11:37:46.05 | 11:38:21.62 | 0 | 35.6s | +356 | 6° | 3° |
| 15 | Tmp | 47 | 2.397 | 11:42:38.51 | 11:42:39.08 | 0 | 0.6s | +6 | 12° | 3° |
| 16 | Tmp | 48 | 2.668 | 11:43:03.52 | 11:43:04.65 | 0 | 1.1s | +11 | 10° | 3° |
| 17 | Tmp | 51 | 3.102 | 11:43:52.48 | 11:43:53.32 | 0 | 0.8s | +8 | 11° | 3° |
| 18 | Tmp | 58 | 0.175 | 12:05:25.84 | 12:05:25.44 | 0 | 0.4s | -4 | 6° | 3° |
| 19 | Tmp | 64 | 0.570 | 12:06:30.76 | 12:06:51.83 | 0 | 21.1s | +211 | 15° | 3° |
| 20 | Tmp | 70 | 0.891 | 12:07:19.35 | 12:08:00.83 | 0 | 41.5s | +415 | 18° | 3° |
| 21 | Tmp | 81 | 1.359 | 12:09:09.38 | 12:09:19.85 | 0 | 10.5s | +105 | 12° | 3° |
| 22 | Tmp | 83 | 1.628 | 12:09:45.90 | 12:14:37.63 | 0 | 4m51s | [+2917] | 24° | 7° |
| 23 | Tmp | 87 | 1.748 | 12:10:41.41 | 12:15:00.49 | 0 | 4m19s | +2591 | 24° | 12° |
| 24 | Tmp | 89 | 2.011 | 12:11:19.71 | 12:15:33.41 | 0 | 4m13s | +2537 | 22° | 14° |
| 25 | Tmp | 93 | 2.139 | 12:11:42.08 | 12:15:52.10 | 0 | 4m10s | +2500 | 21° | 14° |
| 26 | Tmp | 101 | 2.434 | 12:15:04.35 | 12:16:29.66 | 0 | 1m25s | +853 | 22° | 14° |
| 27 | Tmp | 103 | 2.604 | 12:15:25.56 | 12:17:00.75 | 0 | 1m35s | +952 | 23° | 15° |
| 28 | Tmp | 105 | 2.710 | 12:15:39.72 | 12:17:15.34 | 0 | 1m35s | +956 | 23° | 15° |
| 29 | Tmp | 107 | 2.897 | 12:16:02.94 | 12:17:35.03 | 0 | 1m32s | +921 | 23° | 16° |
| 30 | Tmp | 109 | 3.012 | 12:16:23.18 | 12:17:57.09 | 0 | 1m33s | +939 | 23° | 16° |
| 31 | Tmp | 112 | 3.169 | 12:16:47.22 | 12:18:16.86 | 0 | 1m29s | +896 | 23° | 18° |
| 32 | Tmp | 117 | 3.460 | 12:17:43.37 | 12:19:00.86 | 0 | 1m17s | +775 | 23° | 18° |
| 33 | Tmp | 117 | 3.668 | 12:18:11.10 | 12:19:18.35 | 0 | 1m07s | +673 | 23° | 18° |
| 34 | Tmp | 117 | 3.795 | 12:18:28.03 | 12:19:37.50 | 0 | 1m09s | +695 | 22° | 18° |
| 35 | Tmp | 119 | 3.865 | 12:18:36.17 | 12:19:46.14 | 0 | 1m10s | +700 | 22° | 18° |
| 36 | Tmp | 119 | 3.949 | 12:18:47.37 | 12:19:58.95 | 0 | 1m11s | +716 | 23° | 18° |
| 37 | Tmp | 121 | 0.280 | 12:21:32.17 | 12:21:33.66 | 0 | 1.5s | +15 | 20° | 18° |
| 38 | Tmp | 124 | 0.167 | 12:28:37.88 | 12:28:38.17 | 0 | 0.3s | +3 | 9° | 18° |
| 39 | Pass | 125 | 0.836 | 12:29:38.11 | 12:29:24.34 | 0 | 13.8s | +0 | 7° | 18° |
| 40 | Tmp | 128 | 1.226 | 12:30:31.91 | 12:30:31.79 | 0 | 0.1s | -1 | 3° | 18° |
| 41 | Tmp | 135 | 0.138 | 12:32:52.76 | 12:32:52.88 | 0 | 0.1s | +1 | 2° | 18° |
| 42 | Tmp | 135 | 0.215 | 12:33:03.02 | 12:33:03.45 | 0 | 0.4s | +4 | 1° | 18° |
| 43 | Tmp | 140 | 0.691 | 12:34:12.79 | 12:34:14.08 | 0 | 1.3s | +13 | 4° | 18° |
| 44 | Tmp | 141 | 0.984 | 12:34:51.33 | 12:34:53.05 | 0 | 1.7s | +17 | 15° | 18° |
| 45 | Tmp | 144 | 1.299 | 12:35:39.92 | 12:35:40.04 | 0 | 0.1s | +1 | 2° | 18° |
| 46 | Tmp | 149 | 1.761 | 12:36:57.51 | 12:36:57.37 | 0 | 0.1s | -1 | 2° | 18° |
| 47 | Tmp | 150 | 1.936 | 12:37:19.55 | 12:37:24.48 | 0 | 4.9s | +49 | 19° | 18° |
| 48 | Tmp | 154 | 2.185 | 12:38:07.26 | 12:38:08.51 | 0 | 1.3s | +13 | 12° | 18° |
| 49 | Tmp | 157 | 2.430 | 12:38:39.89 | 12:38:39.77 | 0 | 0.1s | -1 | 1° | 18° |
| 50 | Tmp | 160 | 2.624 | 12:39:06.53 | 12:39:08.61 | 0 | 2.1s | [+21] | 7° | 18° |
| 51 | Tmp | 162 | 2.780 | 12:39:28.28 | 12:39:29.30 | 0 | 1.0s | +10 | 2° | 18° |
| 52 | Tmp | 164 | 2.958 | 12:40:03.34 | 12:40:04.10 | 0 | 0.8s | +8 | 11° | 18° |
| 53 | Tmp | 168 | 3.188 | 12:40:50.47 | 12:40:50.37 | 0 | 0.1s | -1 | 2° | 18° |
| 54 | Tmp | 169 | 3.362 | 12:41:12.38 | 12:41:13.55 | 0 | 1.2s | +12 | 8° | 18° |
| 55 | Tmp | 174 | 3.739 | 12:42:16.02 | 12:42:17.20 | 0 | 1.2s | +12 | 18° | 18° |
| 56 | Tmp | 182 | 0.352 | 12:50:31.87 | 12:50:31.87 | 0 | 0.0s | +0 | 1° | 18° |
| 57 | Tmp | 186 | 0.699 | 12:51:24.40 | 12:51:25.18 | 0 | 0.8s | +8 | 4° | 18° |
| 58 | Tmp | 189 | 0.936 | 12:51:58.80 | 12:51:59.06 | 0 | 0.3s | +3 | 2° | 18° |
| 59 | Pass | 195 | 1.287 | 12:52:59.22 | 12:51:49.18 | 0 | 1m10s | +0 | 7° | 18° |
| 60 | Tmp | 199 | 1.561 | 12:53:43.35 | 12:53:43.71 | 0 | 0.4s | +4 | 3° | 18° |
| 61 | Tmp | 201 | 1.773 | 12:54:17.48 | 12:54:15.69 | 0 | 1.8s | [-18] | 4° | 17° |
| 62 | Tmp | 206 | 1.949 | 12:54:51.97 | 12:54:51.82 | 0 | 0.2s | -2 | 3° | 17° |
| 63 | Tmp | 209 | 2.075 | 12:55:10.42 | 12:55:11.72 | 0 | 1.3s | +13 | 1° | 17° |
| 64 | Tmp | 215 | 2.285 | 12:59:06.38 | 12:59:06.14 | 0 | 0.2s | -2 | 3° | 17° |
| 65 | Tmp | 220 | 2.734 | 13:00:12.09 | 13:00:14.27 | 0 | 2.2s | [+22] | 9° | 17° |

| | | | | | | | | | | |
|----|------|-----|-------|-------------|-------------|---|-------|-------|-----|-----|
| 66 | Tmp | 226 | 0.108 | 13:04:26.32 | 13:04:27.35 | 0 | 1.0s | +10 | 10° | 17° |
| 67 | Tmp | 231 | 0.272 | 13:04:55.03 | 13:05:02.00 | 0 | 7.0s | +70 | 10° | 17° |
| 68 | Tmp | 233 | 0.446 | 13:05:22.81 | 13:05:24.56 | 0 | 1.8s | +18 | 6° | 16° |
| 69 | Tmp | 234 | 0.533 | 13:05:35.21 | 13:05:38.00 | 0 | 2.8s | [+28] | 5° | 16° |
| 70 | Tmp | 240 | 0.981 | 13:06:41.18 | 13:06:41.02 | 0 | 0.2s | -2 | 3° | 16° |
| 83 | Tmp | 243 | 0.188 | 13:22:12.16 | 13:22:12.19 | 0 | 0.0s | +0 | 1° | 15° |
| 84 | Tmp | 246 | 0.728 | 13:23:15.98 | 13:23:16.83 | 0 | 0.9s | +9 | 2° | 14° |
| 85 | Tmp | 250 | 0.959 | 13:23:53.12 | 13:23:54.58 | 0 | 1.5s | +15 | 5° | 14° |
| 86 | Tmp | 252 | 1.203 | 13:24:30.78 | 13:24:32.53 | 0 | 1.8s | +18 | 4° | 14° |
| 87 | Tmp | 255 | 1.422 | 13:25:06.57 | 13:25:10.11 | 0 | 3.5s | +35 | 11° | 14° |
| 89 | Pass | 263 | 1.811 | 13:26:17.11 | 13:25:10.00 | 0 | 1m07s | +0 | 7° | 14° |

| | | | | | | | | | |
|-----|-----|-----|---|-----|---|----------|-------|------------|-----|
| Num | 103 | Pen | 0 | PCZ | 2 | Total PP | 19058 | Col. Final | 14° |
|-----|-----|-----|---|-----|---|----------|-------|------------|-----|

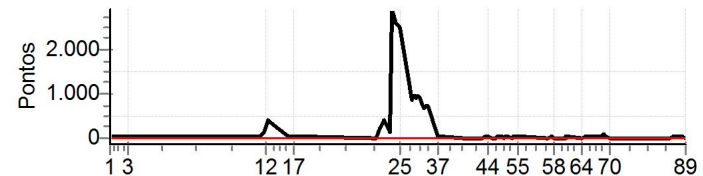

| N | 104 / Guilherme Mannes / Guilherme Emendorfer Goncalves | | | | | | | | | |
|----|---|-----|------------------------|-------------|-------------|----------|--------|---------|--------|------|
| | Cat / NL / Largada | | Cidade / 97 / 11:07:00 | | | | | | | |
| m | Jaragua do Sul | | | | | Willys | | | | |
| | PC | TP | TRC | KmPC | Ideal | Passagem | Pen | Erro | Pontos | NoPC |
| 1 | Tmp | 2 | 0.089 | 11:27:10.68 | 11:27:15.00 | 0 | 4.3s | +43 | 3° | 3° |
| 3 | Tmp | 18 | 1.554 | 11:31:58.86 | 11:36:21.71 | 0 | 4m22s | [+2629] | 6° | 3° |
| 6 | Tmp | 29 | 0.271 | 12:05:09.81 | 12:04:58.28 | 0 | 11.5s | -115 | 8° | 8° |
| 7 | Tmp | 31 | 0.450 | 12:05:32.85 | 12:05:21.45 | 0 | 11.4s | -114 | 6° | 8° |
| 8 | Tmp | 31 | 0.544 | 12:05:46.95 | 12:57:39.34 | 0 | 51m52s | +6000 | 11° | 10° |
| 10 | Tmp | 34 | 0.881 | 12:06:40.92 | 12:06:56.64 | 0 | 15.7s | +157 | 3° | 10° |
| 16 | Pass | 48 | 2.668 | 12:14:39.35 | | 0 | | +6000 | 11° | 10° |
| 17 | Pass | 51 | 3.102 | 12:15:34.26 | | 0 | | +6000 | 11° | 10° |
| 18 | Tmp | 58 | 0.175 | 12:37:08.64 | 13:30:24.69 | 0 | 53m16s | +6000 | 8° | 10° |
| 19 | Tmp | 64 | 0.570 | 12:38:16.66 | | 0 | | +6000 | 6° | 11° |
| 20 | Tmp | 70 | 0.891 | 12:39:07.66 | 13:34:49.91 | 0 | 55m42s | +6000 | 8° | 10° |
| 21 | Tmp | 81 | 1.359 | 12:41:00.83 | | 0 | | +6000 | 6° | 10° |
| 22 | Tmp | 83 | 1.628 | 12:41:41.18 | | 0 | | +6000 | 6° | 10° |
| 23 | Tmp | 87 | 1.748 | 12:42:38.17 | | 0 | | +6000 | 7° | 10° |
| 24 | Tmp | 89 | 2.011 | 12:43:19.44 | | 0 | | +6000 | 7° | 10° |
| 25 | Tmp | 93 | 2.139 | 12:43:43.32 | | 0 | | +6000 | 6° | 10° |
| 26 | Tmp | 101 | 2.434 | 12:47:07.78 | | 0 | | +6000 | 5° | 10° |
| 27 | Tmp | 103 | 2.604 | 12:47:31.46 | | 0 | | +6000 | 6° | 10° |
| 28 | Tmp | 105 | 2.710 | 12:47:46.66 | | 0 | | +6000 | 7° | 10° |
| 29 | Tmp | 107 | 2.897 | 12:48:12.02 | | 0 | | +6000 | 6° | 10° |
| 30 | Tmp | 109 | 3.012 | 12:48:33.48 | | 0 | | +6000 | 7° | 10° |
| 31 | Tmp | 112 | 3.169 | 12:48:59.58 | | 0 | | +6000 | 6° | 10° |
| 32 | Tmp | 117 | 3.460 | 12:49:58.05 | | 0 | | +6000 | 5° | 10° |
| 33 | Tmp | 117 | 3.668 | 12:50:29.25 | | 0 | | +6000 | 5° | 10° |
| 34 | Tmp | 117 | 3.795 | 12:50:48.30 | | 0 | | +6000 | 5° | 10° |
| 35 | Tmp | 119 | 3.865 | 12:50:57.61 | | 0 | | +6000 | 5° | 10° |
| 36 | Tmp | 119 | 3.949 | 12:51:10.21 | | 0 | | +6000 | 5° | 10° |
| 37 | Tmp | 121 | 0.280 | 12:53:55.36 | | 0 | | +6000 | 5° | 10° |
| 38 | Tmp | 124 | 0.167 | 13:01:03.87 | | 0 | | +6000 | 6° | 10° |
| 39 | Pass | 125 | 0.836 | 13:02:14.76 | | 0 | | +6000 | 13° | 11° |
| 40 | Tmp | 128 | 1.226 | 13:03:12.30 | | 0 | | +6000 | 6° | 11° |
| 41 | Tmp | 135 | 0.138 | 13:05:44.40 | | 0 | | +6000 | 6° | 11° |
| 42 | Tmp | 135 | 0.215 | 13:05:55.95 | | 0 | | +6000 | 6° | 11° |
| 43 | Tmp | 140 | 0.691 | 13:07:09.05 | | 0 | | +6000 | 6° | 11° |
| 44 | Tmp | 141 | 0.984 | 13:07:52.35 | | 0 | | +6000 | 6° | 11° |
| 45 | Tmp | 144 | 1.299 | 13:08:44.28 | | 0 | | +6000 | 6° | 11° |
| 46 | Tmp | 149 | 1.761 | 13:10:03.39 | | 0 | | +6000 | 6° | 11° |
| 47 | Tmp | 150 | 1.936 | 13:10:28.02 | | 0 | | +6000 | 6° | 11° |
| 48 | Tmp | 154 | 2.185 | 13:11:17.53 | | 0 | | +6000 | 6° | 11° |
| 49 | Tmp | 157 | 2.430 | 13:11:52.73 | | 0 | | +6000 | 6° | 11° |
| 50 | Tmp | 160 | 2.624 | 13:12:22.01 | | 0 | | +6000 | 6° | 11° |
| 51 | Tmp | 162 | 2.780 | 13:12:45.19 | | 0 | | +6000 | 6° | 11° |
| 52 | Tmp | 164 | 2.958 | 13:13:22.09 | | 0 | | +6000 | 6° | 11° |
| 53 | Tmp | 168 | 3.188 | 13:14:10.94 | | 0 | | +6000 | 6° | 11° |
| 54 | Tmp | 169 | 3.362 | 13:14:35.42 | | 0 | | +6000 | 6° | 11° |
| 55 | Tmp | 174 | 3.739 | 13:15:42.70 | | 0 | | +6000 | 6° | 11° |
| 56 | Tmp | 182 | 0.352 | 13:24:03.82 | | 0 | | +6000 | 7° | 11° |
| 57 | Tmp | 186 | 0.699 | 13:25:00.97 | | 0 | | +6000 | 7° | 11° |
| 58 | Tmp | 189 | 0.936 | 13:25:37.42 | | 0 | | +6000 | 7° | 11° |
| 59 | Pass | 195 | 1.287 | 13:26:40.67 | | 0 | | +6000 | 12° | 11° |
| 60 | Tmp | 199 | 1.561 | 13:27:27.79 | | 0 | | +6000 | 7° | 11° |
| 61 | Tmp | 201 | 1.773 | 13:28:03.04 | | 0 | | +6000 | 7° | 11° |
| 62 | Tmp | 206 | 1.949 | 13:28:38.98 | | 0 | | +6000 | 7° | 11° |
| 63 | Tmp | 209 | 2.075 | 13:28:58.99 | | 0 | | +6000 | 7° | 11° |
| 64 | Tmp | 215 | 2.285 | 13:32:57.03 | | 0 | | +6000 | 7° | 11° |
| 65 | Tmp | 220 | 2.734 | 13:34:07.12 | | 0 | | +6000 | 7° | 11° |
| 66 | Tmp | 226 | 0.108 | 13:38:23.57 | | 0 | | +6000 | 7° | 11° |
| 67 | Tmp | 231 | 0.272 | 13:38:52.82 | | 0 | | +6000 | 7° | 11° |
| 68 | Tmp | 233 | 0.446 | 13:39:22.67 | | 0 | | +6000 | 7° | 11° |
| 69 | Tmp | 234 | 0.533 | 13:39:35.72 | | 0 | | +6000 | 7° | 11° |
| 70 | Tmp | 240 | 0.981 | 13:40:45.96 | | 0 | | +6000 | 7° | 11° |

| | | | | | | | | | | |
|----|------|-----|-------|-------------|-------------|---|--------|-------|-----|-----|
| 83 | Tmp | 243 | 0.188 | 13:56:22.92 | | 0 | | +6000 | 8° | 11° |
| 84 | Tmp | 246 | 0.728 | 13:57:34.80 | | 0 | | +6000 | 2° | 11° |
| 85 | Tmp | 250 | 0.959 | 13:58:13.50 | | 0 | | +6000 | 7° | 11° |
| 86 | Tmp | 252 | 1.203 | 13:58:52.05 | 13:30:24.69 | 0 | 28m27s | -6000 | 7° | 11° |
| 87 | Tmp | 255 | 1.422 | 13:59:30.30 | 13:31:38.65 | 0 | 27m51s | -6000 | 8° | 11° |
| 89 | Pass | 263 | 1.811 | 14:00:43.28 | | 0 | | +6000 | 12° | 12° |

| | | | | | | | | | |
|-----|-----|-----|---|-----|---|----------|--------|------------|----|
| Num | 104 | Pen | 0 | PCZ | 0 | Total PP | 372429 | Col. Final | NC |
|-----|-----|-----|---|-----|---|----------|--------|------------|----|

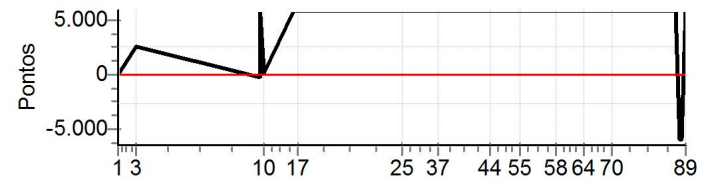

| N u m | 107 / Vinicius Martendal / Luciano Gomes | | | | | | | | | |
|-------------|--|-----|---|-------------|-------------|--------------------|-------|---------|------|-------|
| | 107 | | Cat / NL / Largada Junior / 69 / 10:39:00 | | | | | | | |
| | NC | | | | | Luis Alves Troller | | | | |
| PC | TP | TRC | KmPC | Ideal | Passagem | Pen | Erro | Pontos | NoPC | AtePC |
| 1 | Tmp | 2 | 0.089 | 10:59:08.90 | 10:59:13.43 | 0 | 4.5s | +45 | 25° | 25° |
| 3 | Tmp | 18 | 1.554 | 11:03:46.26 | 11:09:26.71 | 0 | 5m40s | [+3405] | 28° | 26° |
| 6 | Tmp | 29 | 0.271 | 11:36:50.68 | 11:36:53.80 | 0 | 3.1s | +31 | 24° | 25° |
| 7 | Tmp | 31 | 0.450 | 11:37:12.00 | 11:37:13.61 | 0 | 1.6s | [+16] | 19° | 22° |
| 8 | Tmp | 31 | 0.544 | 11:37:26.10 | 11:37:31.78 | 0 | 5.7s | +57 | 19° | 22° |
| 10 | Tmp | 34 | 0.881 | 11:38:18.85 | 11:38:38.07 | 0 | 19.2s | +192 | 20° | 22° |
| 11 | Tmp | 39 | 1.294 | 11:39:28.01 | 11:43:41.47 | 0 | 4m13s | +2535 | 28° | 25° |
| 12 | Tmp | 41 | 1.446 | 11:39:53.31 | | 0 | | +6000 | 28° | 27° |
| 13 | Tmp | 43 | 1.656 | 11:40:25.61 | 11:44:21.21 | 0 | 3m55s | +2356 | 26° | 26° |
| 14 | Tmp | 44 | 1.782 | 11:40:46.05 | 11:40:51.29 | 0 | 5.2s | +52 | 1° | 25° |
| 15 | Tmp | 47 | 2.397 | 11:45:38.51 | 11:46:51.09 | 0 | 1m12s | +726 | 23° | 25° |
| 16 | Tmp | 48 | 2.668 | 11:46:03.52 | 11:47:23.08 | 0 | 1m19s | +796 | 23° | 25° |
| 17 | Tmp | 51 | 3.102 | 11:46:52.48 | 11:48:25.49 | 0 | 1m33s | +930 | 23° | 24° |
| 18 | Tmp | 58 | 0.175 | 12:08:25.84 | 12:09:02.46 | 0 | 36.6s | +366 | 25° | 25° |
| 19 | Tmp | 64 | 0.570 | 12:09:30.76 | 12:10:18.73 | 0 | 48.0s | +480 | 18° | 25° |
| 20 | Tmp | 70 | 0.891 | 12:10:19.35 | 12:11:20.73 | 0 | 1m01s | +614 | 23° | 25° |
| 21 | Tmp | 81 | 1.359 | 12:12:09.38 | 12:12:43.17 | 0 | 33.8s | +338 | 17° | 25° |
| 22 | Tmp | 83 | 1.628 | 12:12:45.90 | 12:13:21.29 | 0 | 35.4s | +354 | 16° | 24° |
| 23 | Tmp | 87 | 1.748 | 12:13:41.41 | 12:13:47.15 | 0 | 5.7s | +57 | 12° | 24° |
| 24 | Tmp | 89 | 2.011 | 12:14:19.71 | 12:14:40.68 | 0 | 21.0s | +210 | 16° | 21° |
| 25 | Tmp | 93 | 2.139 | 12:14:42.08 | 12:15:08.00 | 0 | 25.9s | +259 | 15° | 20° |
| 26 | Tmp | 101 | 2.434 | 12:18:04.35 | | 0 | | +6000 | 28° | 23° |
| 27 | Tmp | 103 | 2.604 | 12:18:25.56 | | 0 | | +6000 | 28° | 24° |
| 28 | Tmp | 105 | 2.710 | 12:18:39.72 | | 0 | | +6000 | 28° | 24° |
| 29 | Tmp | 107 | 2.897 | 12:19:02.94 | | 0 | | +6000 | 28° | 25° |
| 30 | Tmp | 109 | 3.012 | 12:19:23.18 | | 0 | | +6000 | 28° | 26° |
| 31 | Tmp | 112 | 3.169 | 12:19:47.22 | | 0 | | +6000 | 28° | 26° |
| 32 | Tmp | 117 | 3.460 | 12:20:43.37 | | 0 | | +6000 | 28° | 26° |
| 33 | Tmp | 117 | 3.668 | 12:21:11.10 | | 0 | | +6000 | 28° | 26° |
| 34 | Tmp | 117 | 3.795 | 12:21:28.03 | | 0 | | +6000 | 28° | 26° |
| 35 | Tmp | 119 | 3.865 | 12:21:36.17 | | 0 | | +6000 | 28° | 26° |
| 36 | Tmp | 119 | 3.949 | 12:21:47.37 | | 0 | | +6000 | 28° | 26° |
| 37 | Tmp | 121 | 0.280 | 12:24:32.17 | | 0 | | +6000 | 28° | 26° |
| 38 | Tmp | 124 | 0.167 | 12:31:37.88 | | 0 | | +6000 | 28° | 26° |
| 39 | Pass | 125 | 0.836 | 12:32:38.11 | | 0 | | +6000 | 28° | 26° |
| 40 | Tmp | 128 | 1.226 | 12:33:31.91 | | 0 | | +6000 | 28° | 26° |
| 41 | Tmp | 135 | 0.138 | 12:35:52.76 | | 0 | | +6000 | 28° | 26° |
| 42 | Tmp | 135 | 0.215 | 12:36:03.02 | | 0 | | +6000 | 28° | 26° |
| 43 | Tmp | 140 | 0.691 | 12:37:12.79 | | 0 | | +6000 | 28° | 26° |
| 44 | Tmp | 141 | 0.984 | 12:37:51.33 | | 0 | | +6000 | 28° | 26° |
| 45 | Tmp | 144 | 1.299 | 12:38:39.92 | | 0 | | +6000 | 28° | 26° |
| 46 | Tmp | 149 | 1.761 | 12:39:57.51 | | 0 | | +6000 | 28° | 27° |
| 47 | Tmp | 150 | 1.936 | 12:40:19.55 | | 0 | | +6000 | 28° | 27° |
| 48 | Tmp | 154 | 2.185 | 12:41:07.26 | | 0 | | +6000 | 28° | 27° |
| 49 | Tmp | 157 | 2.430 | 12:41:39.89 | | 0 | | +6000 | 28° | 27° |
| 50 | Tmp | 160 | 2.624 | 12:42:06.53 | | 0 | | +6000 | 28° | 27° |
| 51 | Tmp | 162 | 2.780 | 12:42:28.28 | | 0 | | +6000 | 28° | 27° |
| 52 | Tmp | 164 | 2.958 | 12:43:03.34 | | 0 | | +6000 | 28° | 27° |
| 53 | Tmp | 168 | 3.188 | 12:43:50.47 | | 0 | | +6000 | 28° | 27° |
| 54 | Tmp | 169 | 3.362 | 12:44:12.38 | | 0 | | +6000 | 28° | 27° |
| 55 | Tmp | 174 | 3.739 | 12:45:16.02 | | 0 | | +6000 | 28° | 27° |
| 56 | Tmp | 182 | 0.352 | 12:53:31.87 | | 0 | | +6000 | 28° | 27° |
| 57 | Tmp | 186 | 0.699 | 12:54:24.40 | | 0 | | +6000 | 28° | 27° |
| 58 | Tmp | 189 | 0.936 | 12:54:58.80 | | 0 | | +6000 | 28° | 27° |
| 59 | Pass | 195 | 1.287 | 12:55:59.22 | | 0 | | +6000 | 28° | 27° |
| 60 | Tmp | 199 | 1.561 | 12:56:43.35 | | 0 | | +6000 | 28° | 27° |
| 61 | Tmp | 201 | 1.773 | 12:57:17.48 | | 0 | | +6000 | 28° | 27° |
| 62 | Tmp | 206 | 1.949 | 12:57:51.97 | | 0 | | +6000 | 28° | 27° |
| 63 | Tmp | 209 | 2.075 | 12:58:10.42 | | 0 | | +6000 | 28° | 27° |
| 64 | Tmp | 215 | 2.285 | 13:02:06.38 | | 0 | | +6000 | 27° | 27° |
| 65 | Tmp | 220 | 2.734 | 13:03:12.09 | | 0 | | +6000 | 28° | 27° |

| | | | | | | | | | | |
|----|------|-----|-------|-------------|-------------|---|--------|-------|-----|-----|
| 66 | Tmp | 226 | 0.108 | 13:07:26.32 | | 0 | | +6000 | 28° | 27° |
| 67 | Tmp | 231 | 0.272 | 13:07:55.03 | | 0 | | +6000 | 27° | 27° |
| 68 | Tmp | 233 | 0.446 | 13:08:22.81 | | 0 | | +6000 | 27° | 27° |
| 69 | Tmp | 234 | 0.533 | 13:08:35.21 | | 0 | | +6000 | 27° | 27° |
| 70 | Tmp | 240 | 0.981 | 13:09:41.18 | | 0 | | +6000 | 27° | 27° |
| 83 | Tmp | 243 | 0.188 | 13:25:12.16 | | 0 | | +6000 | 28° | 27° |
| 84 | Tmp | 246 | 0.728 | 13:26:15.98 | 12:12:43.14 | 0 | 01h13m | -6000 | 26° | 27° |
| 85 | Tmp | 250 | 0.959 | 13:26:53.12 | 12:13:47.17 | 0 | 01h13m | -6000 | 28° | 27° |
| 86 | Tmp | 252 | 1.203 | 13:27:30.78 | 12:09:02.44 | 0 | 01h18m | -6000 | 26° | 27° |
| 87 | Tmp | 255 | 1.422 | 13:28:06.57 | 12:09:40.17 | 0 | 01h18m | -6000 | 27° | 27° |
| 89 | Pass | 263 | 1.811 | 13:29:17.11 | 12:10:54.17 | 0 | 01h18m | +0 | 6° | 27° |

| | | | | | | | | | |
|-----|-----|-----|---|-----|---|----------|--------|------------|----|
| Num | 107 | Pen | 0 | PCZ | 0 | Total PP | 316398 | Col. Final | NC |
|-----|-----|-----|---|-----|---|----------|--------|------------|----|

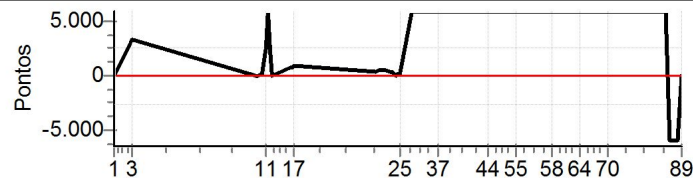

| N | 108 / Carlos Henrique A. de Domenico / Fabiano Dias Perfeito | | | | | | | | | |
|----|--|---|------------------|-------------|-------------|-----|------------|---------|------|-------|
| | u | Cat / NL / Largada Junior / 70 / 10:40:00 | | | | | | | | |
| | | m | 26° Rio Negrinho | | | | Pajero Tr4 | | | |
| PC | TP | TRC | KmPC | Ideal | Passagem | Pen | Erro | Pontos | NoPC | AtePC |
| 1 | Tmp | 2 | 0.089 | 11:00:08.90 | 11:00:11.06 | 0 | 2.2s | [+22] | 18° | 18° |
| 3 | Tmp | 18 | 1.554 | 11:04:46.26 | 11:05:00.80 | 0 | 14.5s | +145 | 22° | 22° |
| 6 | Tmp | 29 | 0.271 | 11:37:50.68 | 11:37:50.26 | 0 | 0.4s | -4 | 7° | 18° |
| 7 | Tmp | 31 | 0.450 | 11:38:12.00 | 11:38:13.79 | 0 | 1.8s | +18 | 20° | 17° |
| 8 | Tmp | 31 | 0.544 | 11:38:26.10 | 11:38:32.73 | 0 | 6.6s | +66 | 21° | 20° |
| 10 | Tmp | 34 | 0.881 | 11:39:18.85 | 11:39:30.00 | 0 | 11.2s | +112 | 14° | 17° |
| 11 | Tmp | 39 | 1.294 | 11:40:28.01 | 11:43:35.39 | 0 | 3m07s | +1874 | 27° | 17° |
| 12 | Tmp | 41 | 1.446 | 11:40:53.31 | | 0 | | +6000 | 27° | 24° |
| 13 | Tmp | 43 | 1.656 | 11:41:25.61 | | 0 | | +6000 | 29° | 27° |
| 14 | Tmp | 44 | 1.782 | 11:41:46.05 | | 0 | | +6000 | 29° | 28° |
| 15 | Tmp | 47 | 2.397 | 11:46:38.51 | 12:06:15.63 | 0 | 19m37s | +6000 | 29° | 28° |
| 16 | Tmp | 48 | 2.668 | 11:47:03.52 | 12:06:47.50 | 0 | 19m44s | +6000 | 29° | 28° |
| 17 | Tmp | 51 | 3.102 | 11:47:52.48 | 12:08:15.96 | 0 | 20m23s | +6000 | 29° | 28° |
| 18 | Tmp | 58 | 0.175 | 12:09:25.84 | 12:19:31.90 | 0 | 10m06s | +6000 | 28° | 28° |
| 19 | Tmp | 64 | 0.570 | 12:10:30.76 | 12:20:41.58 | 0 | 10m10s | +6000 | 24° | 28° |
| 20 | Tmp | 70 | 0.891 | 12:11:19.35 | 12:22:09.44 | 0 | 10m50s | +6000 | 28° | 28° |
| 21 | Tmp | 81 | 1.359 | 12:13:09.38 | 12:24:19.98 | 0 | 11m10s | +6000 | 27° | 28° |
| 22 | Tmp | 83 | 1.628 | 12:13:45.90 | 12:24:55.38 | 0 | 11m09s | +6000 | 26° | 28° |
| 23 | Tmp | 87 | 1.748 | 12:14:41.41 | 12:25:19.87 | 0 | 10m38s | +6000 | 26° | 28° |
| 24 | Tmp | 89 | 2.011 | 12:15:19.71 | 12:26:07.00 | 0 | 10m47s | +6000 | 25° | 28° |
| 25 | Tmp | 93 | 2.139 | 12:15:42.08 | 12:26:29.27 | 0 | 10m47s | +6000 | 25° | 28° |
| 26 | Tmp | 101 | 2.434 | 12:19:04.35 | 12:27:17.32 | 0 | 8m13s | +4930 | 26° | 28° |
| 27 | Tmp | 103 | 2.604 | 12:19:25.56 | 12:27:38.05 | 0 | 8m12s | +4925 | 26° | 28° |
| 28 | Tmp | 105 | 2.710 | 12:19:39.72 | 12:27:55.06 | 0 | 8m15s | +4953 | 26° | 28° |
| 29 | Tmp | 107 | 2.897 | 12:20:02.94 | 12:28:17.00 | 0 | 8m14s | +4941 | 26° | 28° |
| 30 | Tmp | 109 | 3.012 | 12:20:23.18 | 12:28:36.73 | 0 | 8m13s | +4936 | 26° | 28° |
| 31 | Tmp | 112 | 3.169 | 12:20:47.22 | 12:28:55.60 | 0 | 8m08s | +4884 | 26° | 28° |
| 32 | Tmp | 117 | 3.460 | 12:21:43.37 | 12:30:27.60 | 0 | 8m44s | +5242 | 26° | 28° |
| 33 | Tmp | 117 | 3.668 | 12:22:11.10 | 12:30:50.21 | 0 | 8m39s | +5191 | 26° | 28° |
| 34 | Tmp | 117 | 3.795 | 12:22:28.03 | 12:31:52.70 | 0 | 9m24s | +5647 | 26° | 28° |
| 35 | Tmp | 119 | 3.865 | 12:22:36.17 | 12:32:03.67 | 0 | 9m27s | [+5675] | 26° | 28° |
| 36 | Tmp | 119 | 3.949 | 12:22:47.37 | 12:32:47.90 | 0 | 10m00s | +6000 | 27° | 28° |
| 37 | Tmp | 121 | 0.280 | 12:25:32.17 | 12:33:51.20 | 0 | 8m19s | +4990 | 26° | 28° |
| 38 | Tmp | 124 | 0.167 | 12:32:37.88 | 12:37:06.82 | 0 | 4m28s | +2689 | 26° | 27° |
| 39 | Pass | 125 | 0.836 | 12:33:38.11 | 12:37:42.30 | 0 | 4m04s | +0 | 6° | 27° |
| 40 | Tmp | 128 | 1.226 | 12:34:31.91 | 12:38:37.03 | 0 | 4m05s | +2451 | 26° | 27° |
| 41 | Tmp | 135 | 0.138 | 12:36:52.76 | 12:40:55.90 | 0 | 4m03s | +2431 | 26° | 27° |
| 42 | Tmp | 135 | 0.215 | 12:37:03.02 | 12:41:09.78 | 0 | 4m06s | +2468 | 26° | 27° |
| 43 | Tmp | 140 | 0.691 | 12:38:12.79 | 12:42:25.31 | 0 | 4m12s | +2525 | 26° | 27° |
| 44 | Tmp | 141 | 0.984 | 12:38:51.33 | 12:42:57.95 | 0 | 4m06s | +2466 | 26° | 27° |
| 45 | Tmp | 144 | 1.299 | 12:39:39.92 | 12:43:50.39 | 0 | 4m10s | +2505 | 26° | 27° |
| 46 | Tmp | 149 | 1.761 | 12:40:57.51 | 12:45:12.26 | 0 | 4m14s | +2548 | 26° | 26° |
| 47 | Tmp | 150 | 1.936 | 12:41:19.55 | 12:45:42.15 | 0 | 4m22s | +2626 | 26° | 26° |
| 48 | Tmp | 154 | 2.185 | 12:42:07.26 | 12:46:20.48 | 0 | 4m13s | +2532 | 26° | 26° |
| 49 | Tmp | 157 | 2.430 | 12:42:39.89 | 12:46:54.09 | 0 | 4m14s | +2542 | 26° | 26° |
| 50 | Tmp | 160 | 2.624 | 12:43:06.53 | 12:47:20.55 | 0 | 4m14s | +2540 | 26° | 26° |
| 51 | Tmp | 162 | 2.780 | 12:43:28.28 | 12:47:34.88 | 0 | 4m06s | +2466 | 26° | 26° |
| 52 | Tmp | 164 | 2.958 | 12:44:03.34 | 12:48:07.45 | 0 | 4m04s | +2441 | 26° | 26° |
| 53 | Tmp | 168 | 3.188 | 12:44:50.47 | 12:48:52.90 | 0 | 4m02s | +2424 | 26° | 26° |
| 54 | Tmp | 169 | 3.362 | 12:45:12.38 | 12:49:14.55 | 0 | 4m02s | +2422 | 26° | 26° |
| 55 | Tmp | 174 | 3.739 | 12:46:16.02 | 12:49:52.10 | 0 | 3m36s | +2161 | 26° | 26° |
| 56 | Tmp | 182 | 0.352 | 12:54:31.87 | 12:54:33.24 | 0 | 1.4s | +14 | 20° | 26° |
| 57 | Tmp | 186 | 0.699 | 12:55:24.40 | 12:55:28.64 | 0 | 4.2s | +42 | 21° | 26° |
| 58 | Tmp | 189 | 0.936 | 12:55:58.80 | 12:56:00.77 | 0 | 2.0s | [+20] | 14° | 26° |
| 59 | Pass | 195 | 1.287 | 12:56:59.22 | 12:55:51.39 | 0 | 1m07s | +0 | 6° | 26° |
| 60 | Tmp | 199 | 1.561 | 12:57:43.35 | 12:57:43.56 | 0 | 0.2s | +2 | 1° | 26° |
| 61 | Tmp | 201 | 1.773 | 12:58:17.48 | 12:58:19.78 | 0 | 2.3s | [+23] | 8° | 26° |
| 62 | Tmp | 206 | 1.949 | 12:58:51.97 | 12:58:52.02 | 0 | 0.1s | +1 | 1° | 26° |
| 63 | Tmp | 209 | 2.075 | 12:59:10.42 | 12:59:53.79 | 0 | 43.4s | +434 | 20° | 26° |
| 64 | Tmp | 215 | 2.285 | 13:03:06.38 | 13:03:15.14 | 0 | 8.8s | +88 | 21° | 26° |
| 65 | Tmp | 220 | 2.734 | 13:04:12.09 | 13:05:05.34 | 0 | 53.3s | +533 | 23° | 26° |

| | | | | | | | | | | |
|-----|------|-----|-------|-------------|-------------|----------|--------|------------|-----|-----|
| 66 | Tmp | 226 | 0.108 | 13:08:26.32 | 13:08:29.19 | 0 | 2.9s | [+29] | 20° | 26° |
| 67 | Tmp | 231 | 0.272 | 13:08:55.03 | 13:09:10.31 | 0 | 15.3s | +153 | 19° | 26° |
| 68 | Tmp | 233 | 0.446 | 13:09:22.81 | 13:09:39.74 | 0 | 16.9s | +169 | 20° | 26° |
| 69 | Tmp | 234 | 0.533 | 13:09:35.21 | 13:09:54.29 | 0 | 19.1s | +191 | 20° | 26° |
| 70 | Tmp | 240 | 0.981 | 13:10:41.18 | 13:11:28.39 | 0 | 47.2s | +472 | 22° | 26° |
| 83 | Tmp | 243 | 0.188 | 13:26:12.16 | 13:26:09.94 | 0 | 2.2s | [-22] | 23° | 26° |
| 84 | Tmp | 246 | 0.728 | 13:27:15.98 | 13:27:17.79 | 0 | 1.8s | +18 | 5° | 26° |
| 85 | Tmp | 250 | 0.959 | 13:27:53.12 | 13:27:53.95 | 0 | 0.8s | +8 | 3° | 26° |
| 86 | Tmp | 252 | 1.203 | 13:28:30.78 | 13:28:43.27 | 0 | 12.5s | +125 | 14° | 26° |
| 87 | Tmp | 255 | 1.422 | 13:29:06.57 | 13:29:13.31 | 0 | 6.7s | +67 | 15° | 26° |
| 89 | Pass | 263 | 1.811 | 13:30:17.11 | 13:29:13.23 | 0 | 1m03s | +0 | 5° | 26° |
| Num | 108 | Pen | 0 | PCZ | 0 | Total PP | 187412 | Col. Final | 26° | |

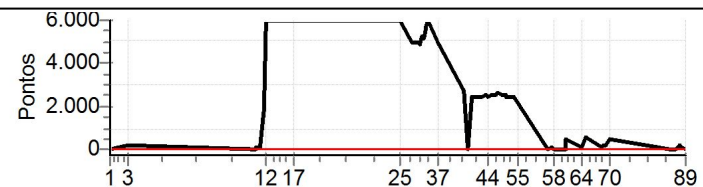

| N | u | m | 109 | 109 / Aury Stroher / Andre Luiz Lenger | | | | | | |
|----|------|-----|--------------------|--|-------------|-----|--------|---------|------|-------|
| | | | Cat / NL / Largada | Junior / 71 / 10:41:00 | | | | | | |
| | | | Chapeco | TR4-R | | | | | | |
| PC | TP | TRC | KmPC | Ideal | Passagem | Pen | Erro | Pontos | NoPC | AtePC |
| 1 | Tmp | 2 | 0.089 | 11:01:08.90 | 11:01:11.22 | 0 | 2.3s | +23 | 20° | 20° |
| 3 | Tmp | 18 | 1.554 | 11:05:46.26 | 11:05:26.45 | 0 | 19.8s | -198 | 23° | 29° |
| 6 | Tmp | 29 | 0.271 | 11:38:50.68 | 11:38:50.81 | 0 | 0.1s | +1 | 3° | 27° |
| 7 | Tmp | 31 | 0.450 | 11:39:12.00 | 11:39:11.46 | 0 | 0.5s | -5 | 8° | 26° |
| 8 | Tmp | 31 | 0.544 | 11:39:26.10 | 11:39:28.61 | 0 | 2.5s | [+25] | 3° | 25° |
| 10 | Tmp | 34 | 0.881 | 11:40:18.85 | 11:40:19.24 | 0 | 0.4s | +4 | 2° | 18° |
| 11 | Tmp | 39 | 1.294 | 11:41:28.01 | 11:43:25.57 | 0 | 1m57s | +1176 | 23° | 13° |
| 12 | Tmp | 41 | 1.446 | 11:41:53.31 | 11:44:00.59 | 0 | 2m07s | [+1273] | 18° | 18° |
| 13 | Tmp | 43 | 1.656 | 11:42:25.61 | 11:44:32.57 | 0 | 2m07s | +1270 | 20° | 17° |
| 14 | Tmp | 44 | 1.782 | 11:42:46.05 | 11:44:50.81 | 0 | 2m04s | +1248 | 21° | 19° |
| 15 | Tmp | 47 | 2.397 | 11:47:38.51 | 11:48:02.14 | 0 | 23.6s | +236 | 21° | 18° |
| 16 | Tmp | 48 | 2.668 | 11:48:03.52 | 11:48:31.10 | 0 | 27.6s | +276 | 22° | 18° |
| 17 | Tmp | 51 | 3.102 | 11:48:52.48 | 11:49:15.03 | 0 | 22.6s | +226 | 21° | 18° |
| 18 | Tmp | 58 | 0.175 | 12:10:25.84 | 12:10:26.69 | 0 | 0.9s | +9 | 11° | 18° |
| 19 | Tmp | 64 | 0.570 | 12:11:30.76 | | 0 | | +6000 | 23° | 22° |
| 20 | Tmp | 70 | 0.891 | 12:12:19.35 | 12:11:31.22 | 0 | 48.1s | -481 | 21° | 22° |
| 21 | Tmp | 81 | 1.359 | 12:14:09.38 | 12:14:37.12 | 0 | 27.7s | +277 | 16° | 22° |
| 22 | Tmp | 83 | 1.628 | 12:14:45.90 | 12:15:04.63 | 0 | 18.7s | +187 | 15° | 19° |
| 23 | Tmp | 87 | 1.748 | 12:15:41.41 | 12:15:54.92 | 0 | 13.5s | +135 | 16° | 17° |
| 24 | Tmp | 89 | 2.011 | 12:16:19.71 | 12:16:28.69 | 0 | 9.0s | +90 | 13° | 16° |
| 25 | Tmp | 93 | 2.139 | 12:16:42.08 | 13:28:15.09 | 0 | 01h11m | +6000 | 24° | 21° |
| 26 | Tmp | 101 | 2.434 | 12:20:04.35 | 12:18:26.11 | 0 | 1m38s | -982 | 23° | 20° |
| 27 | Tmp | 103 | 2.604 | 12:20:25.56 | 12:20:27.18 | 0 | 1.6s | +16 | 15° | 20° |
| 28 | Tmp | 105 | 2.710 | 12:20:39.72 | 12:20:42.43 | 0 | 2.7s | [+27] | 4° | 20° |
| 29 | Tmp | 107 | 2.897 | 12:21:02.94 | 12:21:03.57 | 0 | 0.6s | +6 | 1° | 20° |
| 30 | Tmp | 109 | 3.012 | 12:21:23.18 | 12:21:24.41 | 0 | 1.2s | +12 | 1° | 20° |
| 31 | Tmp | 112 | 3.169 | 12:21:47.22 | 12:21:48.21 | 0 | 1.0s | +10 | 7° | 20° |
| 32 | Tmp | 117 | 3.460 | 12:22:43.37 | 12:22:43.70 | 0 | 0.3s | +3 | 5° | 20° |
| 33 | Tmp | 117 | 3.668 | 12:23:11.10 | 12:23:10.68 | 0 | 0.4s | -4 | 7° | 20° |
| 34 | Tmp | 117 | 3.795 | 12:23:28.03 | 12:23:28.77 | 0 | 0.7s | +7 | 4° | 19° |
| 35 | Tmp | 119 | 3.865 | 12:23:36.17 | 12:23:37.52 | 0 | 1.4s | +14 | 3° | 19° |
| 36 | Tmp | 119 | 3.949 | 12:23:47.37 | 12:23:51.93 | 0 | 4.6s | +46 | 10° | 19° |
| 37 | Tmp | 121 | 0.280 | 12:26:32.17 | 12:26:32.43 | 0 | 0.3s | +3 | 5° | 19° |
| 38 | Tmp | 124 | 0.167 | 12:33:37.88 | 12:33:38.26 | 0 | 0.4s | +4 | 11° | 19° |
| 39 | Pass | 125 | 0.836 | 12:34:38.11 | 12:34:24.50 | 0 | 13.6s | +0 | 5° | 19° |
| 40 | Tmp | 128 | 1.226 | 12:35:31.91 | 12:35:32.59 | 0 | 0.7s | +7 | 18° | 19° |
| 41 | Tmp | 135 | 0.138 | 12:37:52.76 | 12:37:53.40 | 0 | 0.6s | +6 | 12° | 19° |
| 42 | Tmp | 135 | 0.215 | 12:38:03.02 | 12:38:05.05 | 0 | 2.0s | +20 | 9° | 19° |
| 43 | Tmp | 140 | 0.691 | 12:39:12.79 | 12:39:14.50 | 0 | 1.7s | +17 | 10° | 19° |
| 44 | Tmp | 141 | 0.984 | 12:39:51.33 | 12:39:52.64 | 0 | 1.3s | +13 | 9° | 19° |
| 45 | Tmp | 144 | 1.299 | 12:40:39.92 | 12:40:40.90 | 0 | 1.0s | +10 | 9° | 19° |
| 46 | Tmp | 149 | 1.761 | 12:41:57.51 | 12:42:13.90 | 0 | 16.4s | +164 | 22° | 19° |
| 47 | Tmp | 150 | 1.936 | 12:42:19.55 | 12:42:34.31 | 0 | 14.8s | +148 | 22° | 19° |
| 48 | Tmp | 154 | 2.185 | 12:43:07.26 | 12:43:08.53 | 0 | 1.3s | +13 | 11° | 19° |
| 49 | Tmp | 157 | 2.430 | 12:43:39.89 | 12:43:42.41 | 0 | 2.5s | [+25] | 12° | 19° |
| 50 | Tmp | 160 | 2.624 | 12:44:06.53 | 12:44:08.21 | 0 | 1.7s | +17 | 5° | 19° |
| 51 | Tmp | 162 | 2.780 | 12:44:28.28 | 12:44:31.84 | 0 | 3.6s | +36 | 19° | 19° |
| 52 | Tmp | 164 | 2.958 | 12:45:03.34 | 12:45:04.17 | 0 | 0.8s | +8 | 10° | 19° |
| 53 | Tmp | 168 | 3.188 | 12:45:50.47 | 12:45:50.33 | 0 | 0.1s | -1 | 1° | 19° |
| 54 | Tmp | 169 | 3.362 | 12:46:12.38 | 12:46:12.07 | 0 | 0.3s | -3 | 2° | 19° |
| 55 | Tmp | 174 | 3.739 | 12:47:16.02 | 12:47:15.60 | 0 | 0.4s | -4 | 9° | 19° |
| 56 | Tmp | 182 | 0.352 | 12:55:31.87 | 12:55:31.72 | 0 | 0.2s | -2 | 3° | 19° |
| 57 | Tmp | 186 | 0.699 | 12:56:24.40 | 12:56:24.72 | 0 | 0.3s | +3 | 1° | 19° |
| 58 | Tmp | 189 | 0.936 | 12:56:58.80 | 12:57:03.48 | 0 | 4.7s | +47 | 18° | 19° |
| 59 | Pass | 195 | 1.287 | 12:57:59.22 | 12:56:54.42 | 0 | 1m04s | +0 | 5° | 19° |
| 60 | Tmp | 199 | 1.561 | 12:58:43.35 | 12:58:45.04 | 0 | 1.7s | +17 | 11° | 19° |
| 61 | Tmp | 201 | 1.773 | 12:59:17.48 | 12:59:16.48 | 0 | 1.0s | -10 | 2° | 18° |
| 62 | Tmp | 206 | 1.949 | 12:59:51.97 | 12:59:54.85 | 0 | 2.9s | [+29] | 16° | 18° |
| 63 | Tmp | 209 | 2.075 | 13:00:10.42 | 13:00:15.87 | 0 | 5.5s | +55 | 5° | 18° |
| 64 | Tmp | 215 | 2.285 | 13:04:06.38 | 13:04:53.15 | 0 | 46.8s | +468 | 22° | 18° |
| 65 | Tmp | 220 | 2.734 | 13:05:12.09 | 13:06:02.00 | 0 | 49.9s | +499 | 22° | 18° |

| | | | | | | | | | | |
|----|------|-----|-------|-------------|-------------|---|-------|-------|-----|-----|
| 66 | Tmp | 226 | 0.108 | 13:09:26.32 | 13:09:28.35 | 0 | 2.0s | +20 | 18° | 18° |
| 67 | Tmp | 231 | 0.272 | 13:09:55.03 | 13:10:20.06 | 0 | 25.0s | +250 | 21° | 18° |
| 68 | Tmp | 233 | 0.446 | 13:10:22.81 | 13:10:46.00 | 0 | 23.2s | +232 | 21° | 17° |
| 69 | Tmp | 234 | 0.533 | 13:10:35.21 | 13:10:58.05 | 0 | 22.8s | +228 | 21° | 17° |
| 70 | Tmp | 240 | 0.981 | 13:11:41.18 | 13:11:58.75 | 0 | 17.6s | +176 | 19° | 17° |
| 83 | Tmp | 243 | 0.188 | 13:27:12.16 | 13:27:12.41 | 0 | 0.3s | +3 | 11° | 16° |
| 84 | Tmp | 246 | 0.728 | 13:28:15.98 | 13:28:15.15 | 0 | 0.8s | -8 | 1° | 16° |
| 85 | Tmp | 250 | 0.959 | 13:28:53.12 | 13:28:53.64 | 0 | 0.5s | +5 | 1° | 16° |
| 86 | Tmp | 252 | 1.203 | 13:29:30.78 | 13:29:33.30 | 0 | 2.5s | +25 | 8° | 16° |
| 87 | Tmp | 255 | 1.422 | 13:30:06.57 | 13:30:09.30 | 0 | 2.7s | [+27] | 5° | 16° |
| 89 | Pass | 263 | 1.811 | 13:31:17.11 | 13:30:09.26 | 0 | 1m07s | +0 | 4° | 16° |

| | | | | | | | | | |
|-----|-----|-----|---|-----|---|----------|-------|------------|-----|
| Num | 109 | Pen | 0 | PCZ | 0 | Total PP | 21464 | Col. Final | 16° |
|-----|-----|-----|---|-----|---|----------|-------|------------|-----|

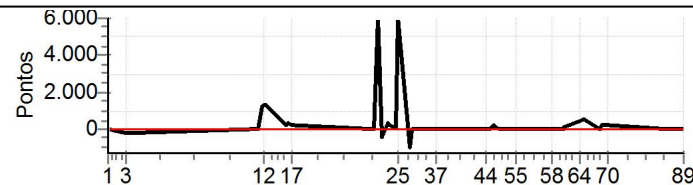

| N | u | m | 110 / Julio Cesar Maba Floriani / Cheila Moretti Nass Floriani | | | | | | | | | | |
|----|------|-----|--|-------------|------------------------|-----|-------|---------|------|-------|--|--|--|
| | | | Cat / NL / Largada | | Junior / 72 / 10:42:00 | | | | | | | | |
| | | | Guaramirim | | | | | Jeep | | | | | |
| PC | TP | TRC | KmPC | Ideal | Passagem | Pen | Erro | Pontos | NoPC | AtePC | | | |
| 1 | Tmp | 2 | 0.089 | 11:02:08.90 | 11:02:10.08 | 0 | 1.2s | +12 | 10° | 10° | | | |
| 3 | Tmp | 18 | 1.554 | 11:06:46.26 | 11:06:46.56 | 0 | 0.3s | +3 | 5° | 7° | | | |
| 6 | Tmp | 29 | 0.271 | 11:39:50.68 | 11:39:50.63 | 0 | 0.1s | -1 | 2° | 2° | | | |
| 7 | Tmp | 31 | 0.450 | 11:40:12.00 | 11:40:19.09 | 0 | 7.1s | +71 | 25° | 5° | | | |
| 8 | Tmp | 31 | 0.544 | 11:40:26.10 | 11:40:33.23 | 0 | 7.1s | +71 | 22° | 14° | | | |
| 10 | Tmp | 34 | 0.881 | 11:41:18.85 | 11:41:22.19 | 0 | 3.3s | +33 | 7° | 13° | | | |
| 11 | Tmp | 39 | 1.294 | 11:42:28.01 | 11:43:00.24 | 0 | 32.2s | +322 | 12° | 11° | | | |
| 12 | Tmp | 41 | 1.446 | 11:42:53.31 | 11:43:38.32 | 0 | 45.0s | +450 | 8° | 9° | | | |
| 13 | Tmp | 43 | 1.656 | 11:43:25.61 | 11:44:07.73 | 0 | 42.1s | +421 | 7° | 6° | | | |
| 14 | Tmp | 44 | 1.782 | 11:43:46.05 | 11:44:25.66 | 0 | 39.6s | +396 | 7° | 5° | | | |
| 15 | Tmp | 47 | 2.397 | 11:48:38.51 | 11:48:40.63 | 0 | 2.1s | +21 | 19° | 5° | | | |
| 16 | Tmp | 48 | 2.668 | 11:49:03.52 | 11:49:05.79 | 0 | 2.3s | [+23] | 17° | 5° | | | |
| 17 | Tmp | 51 | 3.102 | 11:49:52.48 | 11:49:53.97 | 0 | 1.5s | +15 | 15° | 5° | | | |
| 18 | Tmp | 58 | 0.175 | 12:11:25.84 | 12:11:25.70 | 0 | 0.1s | -1 | 1° | 5° | | | |
| 19 | Tmp | 64 | 0.570 | 12:12:30.76 | 12:12:32.43 | 0 | 1.7s | +17 | 2° | 4° | | | |
| 20 | Tmp | 70 | 0.891 | 12:13:19.35 | 12:13:49.79 | 0 | 30.4s | +304 | 15° | 5° | | | |
| 21 | Tmp | 81 | 1.359 | 12:15:09.38 | 12:15:11.51 | 0 | 2.1s | +21 | 6° | 5° | | | |
| 22 | Tmp | 83 | 1.628 | 12:15:45.90 | 12:15:47.00 | 0 | 1.1s | +11 | 4° | 4° | | | |
| 23 | Tmp | 87 | 1.748 | 12:16:41.41 | 12:16:42.85 | 0 | 1.4s | +14 | 2° | 4° | | | |
| 24 | Tmp | 89 | 2.011 | 12:17:19.71 | 12:17:25.09 | 0 | 5.4s | +54 | 10° | 4° | | | |
| 25 | Tmp | 93 | 2.139 | 12:17:42.08 | 12:17:48.76 | 0 | 6.7s | +67 | 12° | 5° | | | |
| 26 | Tmp | 101 | 2.434 | 12:21:04.35 | 12:21:06.85 | 0 | 2.5s | [+25] | 16° | 5° | | | |
| 27 | Tmp | 103 | 2.604 | 12:21:25.56 | 12:21:33.02 | 0 | 7.5s | +75 | 18° | 5° | | | |
| 28 | Tmp | 105 | 2.710 | 12:21:39.72 | 12:21:50.59 | 0 | 10.9s | +109 | 17° | 5° | | | |
| 29 | Tmp | 107 | 2.897 | 12:22:02.94 | 12:22:11.13 | 0 | 8.2s | +82 | 15° | 5° | | | |
| 30 | Tmp | 109 | 3.012 | 12:22:23.18 | 12:22:30.38 | 0 | 7.2s | +72 | 11° | 5° | | | |
| 31 | Tmp | 112 | 3.169 | 12:22:47.22 | 12:22:49.00 | 0 | 1.8s | +18 | 9° | 5° | | | |
| 32 | Tmp | 117 | 3.460 | 12:23:43.37 | 12:23:35.92 | 0 | 7.5s | -75 | 16° | 6° | | | |
| 33 | Tmp | 117 | 3.668 | 12:24:11.10 | 12:24:14.30 | 0 | 3.2s | +32 | 16° | 6° | | | |
| 34 | Tmp | 117 | 3.795 | 12:24:28.03 | 12:25:41.96 | 0 | 1m13s | +739 | 23° | 7° | | | |
| 35 | Tmp | 119 | 3.865 | 12:24:36.17 | 12:25:51.37 | 0 | 1m15s | +752 | 23° | 8° | | | |
| 36 | Tmp | 119 | 3.949 | 12:24:47.37 | 12:24:47.95 | 0 | 0.6s | +6 | 1° | 8° | | | |
| 37 | Tmp | 121 | 0.280 | 12:27:32.17 | 12:27:32.92 | 0 | 0.8s | +8 | 16° | 8° | | | |
| 38 | Tmp | 124 | 0.167 | 12:34:37.88 | 12:34:38.91 | 0 | 1.0s | +10 | 21° | 8° | | | |
| 39 | Pass | 125 | 0.836 | 12:35:38.11 | 12:35:24.76 | 0 | 13.4s | +0 | 4° | 8° | | | |
| 40 | Tmp | 128 | 1.226 | 12:36:31.91 | 12:36:36.40 | 0 | 4.5s | +45 | 23° | 8° | | | |
| 41 | Tmp | 135 | 0.138 | 12:38:52.76 | 12:38:52.48 | 0 | 0.3s | -3 | 5° | 8° | | | |
| 42 | Tmp | 135 | 0.215 | 12:39:03.02 | 12:39:05.21 | 0 | 2.2s | [+22] | 11° | 8° | | | |
| 43 | Tmp | 140 | 0.691 | 12:40:12.79 | 12:40:16.21 | 0 | 3.4s | +34 | 22° | 8° | | | |
| 44 | Tmp | 141 | 0.984 | 12:40:51.33 | 12:40:51.65 | 0 | 0.3s | +3 | 1° | 8° | | | |
| 45 | Tmp | 144 | 1.299 | 12:41:39.92 | 12:41:38.31 | 0 | 1.6s | -16 | 15° | 8° | | | |
| 46 | Tmp | 149 | 1.761 | 12:42:57.51 | 12:43:00.67 | 0 | 3.2s | +32 | 20° | 8° | | | |
| 47 | Tmp | 150 | 1.936 | 12:43:19.55 | 12:43:24.85 | 0 | 5.3s | +53 | 20° | 8° | | | |
| 48 | Tmp | 154 | 2.185 | 12:44:07.26 | 12:44:11.29 | 0 | 4.0s | +40 | 21° | 8° | | | |
| 49 | Tmp | 157 | 2.430 | 12:44:39.89 | 12:44:42.46 | 0 | 2.6s | [+26] | 13° | 8° | | | |
| 50 | Tmp | 160 | 2.624 | 12:45:06.53 | 12:45:07.51 | 0 | 1.0s | +10 | 1° | 8° | | | |
| 51 | Tmp | 162 | 2.780 | 12:45:28.28 | 12:45:31.11 | 0 | 2.8s | [+28] | 17° | 8° | | | |
| 52 | Tmp | 164 | 2.958 | 12:46:03.34 | 12:46:06.47 | 0 | 3.1s | +31 | 21° | 8° | | | |
| 53 | Tmp | 168 | 3.188 | 12:46:50.47 | 12:46:52.24 | 0 | 1.8s | +18 | 17° | 8° | | | |
| 54 | Tmp | 169 | 3.362 | 12:47:12.38 | 12:47:16.33 | 0 | 4.0s | +40 | 18° | 8° | | | |
| 55 | Tmp | 174 | 3.739 | 12:48:16.02 | 12:48:17.28 | 0 | 1.3s | +13 | 19° | 8° | | | |
| 56 | Tmp | 182 | 0.352 | 12:56:31.87 | 12:56:30.31 | 0 | 1.6s | -16 | 21° | 8° | | | |
| 57 | Tmp | 186 | 0.699 | 12:57:24.40 | 12:57:20.55 | 0 | 3.9s | -39 | 20° | 8° | | | |
| 58 | Tmp | 189 | 0.936 | 12:57:58.80 | 12:58:47.15 | 0 | 48.4s | +484 | 24° | 8° | | | |
| 59 | Pass | 195 | 1.287 | 12:58:59.22 | 12:58:39.55 | 0 | 19.7s | +0 | 4° | 8° | | | |
| 60 | Tmp | 199 | 1.561 | 12:59:43.35 | 13:01:04.16 | 0 | 1m20s | +808 | 23° | 9° | | | |
| 61 | Tmp | 201 | 1.773 | 13:00:17.48 | | 0 | | +6000 | 27° | 12° | | | |
| 62 | Tmp | 206 | 1.949 | 13:00:51.97 | 13:05:34.04 | 0 | 4m42s | [+2821] | 25° | 13° | | | |
| 63 | Tmp | 209 | 2.075 | 13:01:10.42 | 13:01:27.46 | 0 | 17.0s | +170 | 15° | 13° | | | |
| 64 | Tmp | 215 | 2.285 | 13:05:06.38 | | 0 | | +6000 | 26° | 16° | | | |
| 65 | Tmp | 220 | 2.734 | 13:06:12.09 | 13:06:35.75 | 0 | 23.7s | +237 | 21° | 16° | | | |

| | | | | | | | | | | | |
|----|------|-----|-------|-------------|-------------|---|------|-------|-----|-----|--|
| 66 | Tmp | 226 | 0.108 | 13:10:26.32 | 13:10:27.97 | 0 | 1.7s | +17 | 14° | 16° | |
| 67 | Tmp | 231 | 0.272 | 13:10:55.03 | 13:11:01.34 | 0 | 6.3s | +63 | 7° | 16° | |
| 68 | Tmp | 233 | 0.446 | 13:11:22.81 | 13:11:23.44 | 0 | 0.6s | +6 | 1° | 15° | |
| 69 | Tmp | 234 | 0.533 | 13:11:35.21 | 13:11:40.00 | 0 | 4.8s | +48 | 10° | 15° | |
| 70 | Tmp | 240 | 0.981 | 13:12:41.18 | 13:12:44.51 | 0 | 3.3s | +33 | 12° | 15° | |
| 83 | Tmp | 243 | 0.188 | 13:28:12.16 | | 0 | | +6000 | 27° | 18° | |
| 84 | Tmp | 246 | 0.728 | 13:29:15.98 | | 0 | | +6000 | 25° | 19° | |
| 85 | Tmp | 250 | 0.959 | 13:29:53.12 | | 0 | | +6000 | 27° | 20° | |
| 86 | Tmp | 252 | 1.203 | 13:30:30.78 | | 0 | | +6000 | 25° | 21° | |
| 87 | Tmp | 255 | 1.422 | 13:31:06.57 | | 0 | | +6000 | 26° | 22° | |
| 89 | Pass | 263 | 1.811 | 13:32:17.11 | | 0 | | +6000 | 28° | 23° | |

| | | | | | | | | | |
|-----|-----|-----|---|-----|---|----------|-------|------------|-----|
| Num | 110 | Pen | 0 | PCZ | 0 | Total PP | 54542 | Col. Final | 23° |
|-----|-----|-----|---|-----|---|----------|-------|------------|-----|

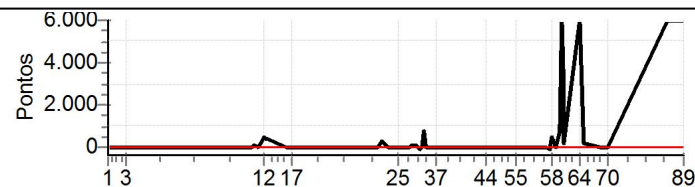

| N | u | m | 22° | 111 / Tercilio Stedile Junior / Marco Antonio Zonta Stedile | | | | | | |
|----|-----|-----|-------|---|-------------|-----|-------|---------|------|-------|
| PC | TP | TRC | KmPC | Ideal | Passagem | Pen | Erro | Pontos | NoPC | AtePC |
| 1 | 111 | 2 | 0.089 | 11:03:08.90 | 11:03:17.15 | 0 | 8.3s | +83 | 30° | 30° |
| 3 | 111 | 18 | 1.554 | 11:07:46.26 | 11:14:08.50 | 0 | 6m22s | [+3822] | 29° | 28° |
| 6 | 111 | 29 | 0.271 | 11:40:50.68 | 11:40:46.24 | 0 | 4.4s | -44 | 25° | 26° |
| 7 | 111 | 31 | 0.450 | 11:41:12.00 | 11:41:18.20 | 0 | 6.2s | +62 | 24° | 25° |
| 8 | 111 | 31 | 0.544 | 11:41:26.10 | 11:41:40.09 | 0 | 14.0s | +140 | 26° | 26° |
| 10 | 111 | 34 | 0.881 | 11:42:18.85 | 11:42:54.13 | 0 | 35.3s | +353 | 24° | 25° |
| 11 | 111 | 39 | 1.294 | 11:43:28.01 | 11:44:18.09 | 0 | 50.1s | +501 | 16° | 24° |
| 12 | 111 | 41 | 1.446 | 11:43:53.31 | 11:46:19.58 | 0 | 2m26s | +1463 | 20° | 23° |
| 13 | 111 | 43 | 1.656 | 11:44:25.61 | 11:45:09.26 | 0 | 43.7s | +437 | 8° | 19° |
| 14 | 111 | 44 | 1.782 | 11:44:46.05 | 11:45:38.76 | 0 | 52.7s | +527 | 12° | 17° |
| 15 | 111 | 47 | 2.397 | 11:49:38.51 | 11:51:46.47 | 0 | 2m08s | +1280 | 26° | 21° |
| 16 | 111 | 48 | 2.668 | 11:50:03.52 | 11:52:15.96 | 0 | 2m12s | +1324 | 26° | 22° |
| 17 | 111 | 51 | 3.102 | 11:50:52.48 | 11:53:08.50 | 0 | 2m16s | +1360 | 26° | 22° |
| 18 | 111 | 58 | 0.175 | 12:12:25.84 | 12:12:49.34 | 0 | 23.5s | +235 | 24° | 22° |
| 19 | 111 | 64 | 0.570 | 12:13:30.76 | 12:14:15.33 | 0 | 44.6s | +446 | 17° | 19° |
| 20 | 111 | 70 | 0.891 | 12:14:19.35 | 12:15:44.82 | 0 | 1m25s | +855 | 25° | 20° |
| 21 | 111 | 81 | 1.359 | 12:16:09.38 | 12:19:31.98 | 0 | 3m22s | +2026 | 23° | 21° |
| 22 | 111 | 83 | 1.628 | 12:16:45.90 | 12:20:16.70 | 0 | 3m30s | +2108 | 22° | 22° |
| 23 | 111 | 87 | 1.748 | 12:17:41.41 | 12:20:45.03 | 0 | 3m03s | +1836 | 22° | 23° |
| 24 | 111 | 89 | 2.011 | 12:18:19.71 | 12:21:36.39 | 0 | 3m16s | +1967 | 21° | 23° |
| 25 | 111 | 93 | 2.139 | 12:18:42.08 | 12:22:04.31 | 0 | 3m22s | +2022 | 20° | 22° |
| 26 | 111 | 101 | 2.434 | 12:22:04.35 | 12:24:10.34 | 0 | 2m06s | +1260 | 24° | 21° |
| 27 | 111 | 103 | 2.604 | 12:22:25.56 | 12:24:32.28 | 0 | 2m06s | +1267 | 24° | 21° |
| 28 | 111 | 105 | 2.710 | 12:22:39.72 | 12:24:51.78 | 0 | 2m12s | +1321 | 24° | 22° |
| 29 | 111 | 107 | 2.897 | 12:23:02.94 | 12:25:14.46 | 0 | 2m11s | +1315 | 24° | 22° |
| 30 | 111 | 109 | 3.012 | 12:23:23.18 | 12:25:44.16 | 0 | 2m21s | +1410 | 24° | 22° |
| 31 | 111 | 112 | 3.169 | 12:23:47.22 | 12:26:03.41 | 0 | 2m16s | +1362 | 24° | 22° |
| 32 | 111 | 117 | 3.460 | 12:24:43.37 | 12:26:58.79 | 0 | 2m15s | +1354 | 24° | 22° |
| 33 | 111 | 117 | 3.668 | 12:25:11.10 | 12:27:22.68 | 0 | 2m11s | +1316 | 24° | 22° |
| 34 | 111 | 117 | 3.795 | 12:25:28.03 | 12:27:41.46 | 0 | 2m13s | +1334 | 24° | 22° |
| 35 | 111 | 119 | 3.865 | 12:25:36.17 | 12:27:51.38 | 0 | 2m15s | +1352 | 24° | 22° |
| 36 | 111 | 119 | 3.949 | 12:25:47.37 | 12:28:05.35 | 0 | 2m18s | +1380 | 24° | 22° |
| 37 | 111 | 121 | 0.280 | 12:28:32.17 | 12:29:42.02 | 0 | 1m09s | +699 | 23° | 22° |
| 38 | 111 | 124 | 0.167 | 12:35:37.88 | 12:35:42.93 | 0 | 5.1s | +51 | 24° | 22° |
| 39 | 111 | 125 | 0.836 | 12:36:38.11 | 12:36:40.82 | 0 | 2.7s | +0 | 3° | 22° |
| 40 | 111 | 128 | 1.226 | 12:37:31.91 | 12:38:11.57 | 0 | 39.7s | +397 | 25° | 22° |
| 41 | 111 | 135 | 0.138 | 12:39:52.76 | 12:40:36.55 | 0 | 43.8s | +438 | 25° | 22° |
| 42 | 111 | 135 | 0.215 | 12:40:03.02 | 12:40:49.68 | 0 | 46.7s | +467 | 25° | 22° |
| 43 | 111 | 140 | 0.691 | 12:41:12.79 | 12:42:10.00 | 0 | 57.2s | +572 | 25° | 22° |
| 44 | 111 | 141 | 0.984 | 12:41:51.33 | 12:42:53.58 | 0 | 1m02s | +623 | 25° | 22° |
| 45 | 111 | 144 | 1.299 | 12:42:39.92 | 12:43:48.13 | 0 | 1m08s | +682 | 25° | 22° |
| 46 | 111 | 149 | 1.761 | 12:43:57.51 | 12:45:09.43 | 0 | 1m11s | +719 | 25° | 22° |
| 47 | 111 | 150 | 1.936 | 12:44:19.55 | 12:45:39.77 | 0 | 1m20s | +802 | 24° | 22° |
| 48 | 111 | 154 | 2.185 | 12:45:07.26 | 12:46:22.83 | 0 | 1m15s | +756 | 24° | 22° |
| 49 | 111 | 157 | 2.430 | 12:45:39.89 | 12:47:05.77 | 0 | 1m25s | +859 | 24° | 22° |
| 50 | 111 | 160 | 2.624 | 12:46:06.53 | 12:47:40.61 | 0 | 1m34s | +941 | 24° | 22° |
| 51 | 111 | 162 | 2.780 | 12:46:28.28 | 12:48:02.26 | 0 | 1m34s | +940 | 24° | 22° |
| 52 | 111 | 164 | 2.958 | 12:47:03.34 | 12:48:38.46 | 0 | 1m35s | +951 | 24° | 22° |
| 53 | 111 | 168 | 3.188 | 12:47:50.47 | 12:49:26.90 | 0 | 1m36s | +964 | 24° | 23° |
| 54 | 111 | 169 | 3.362 | 12:48:12.38 | 12:49:54.94 | 0 | 1m42s | +1026 | 24° | 23° |
| 55 | 111 | 174 | 3.739 | 12:49:16.02 | 12:51:27.42 | 0 | 2m11s | +1314 | 24° | 23° |
| 56 | 111 | 182 | 0.352 | 12:57:31.87 | 12:57:29.00 | 0 | 2.9s | [-29] | 23° | 23° |
| 57 | 111 | 186 | 0.699 | 12:58:24.40 | 12:58:36.43 | 0 | 12.0s | +120 | 23° | 23° |
| 58 | 111 | 189 | 0.936 | 12:58:58.80 | 12:59:14.28 | 0 | 15.5s | +155 | 21° | 23° |
| 59 | 111 | 195 | 1.287 | 12:59:59.22 | 12:59:03.03 | 0 | 56.2s | +0 | 3° | 23° |
| 60 | 111 | 199 | 1.561 | 13:00:43.35 | 13:01:59.00 | 0 | 1m15s | +757 | 22° | 23° |
| 61 | 111 | 201 | 1.773 | 13:01:17.48 | 13:02:31.18 | 0 | 1m13s | +737 | 22° | 23° |
| 62 | 111 | 206 | 1.949 | 13:01:51.97 | 13:03:13.11 | 0 | 1m21s | +811 | 22° | 23° |
| 63 | 111 | 209 | 2.075 | 13:02:10.42 | 13:04:01.17 | 0 | 1m50s | +1108 | 24° | 23° |
| 64 | 111 | 215 | 2.285 | 13:06:06.38 | 13:05:00.15 | 0 | 1m06s | -662 | 23° | 23° |
| 65 | 111 | 220 | 2.734 | 13:07:12.09 | 13:06:09.91 | 0 | 1m02s | -622 | 24° | 23° |

| Num | 111 | Pen | 0 | PCZ | 0 | Total PP | 53416 | Col. Final | 22° |
|-----|------|-----|-------|-------------|-------------|----------|--------|------------|---------|
| 66 | Tmp | 226 | 0.108 | 13:11:26.32 | 13:11:15.47 | 0 | 10.9s | -109 | 22° 23° |
| 67 | Tmp | 231 | 0.272 | 13:11:55.03 | 13:12:06.07 | 0 | 11.0s | +110 | 16° 23° |
| 68 | Tmp | 233 | 0.446 | 13:12:22.81 | 13:12:32.48 | 0 | 9.7s | +97 | 17° 23° |
| 69 | Tmp | 234 | 0.533 | 13:12:35.21 | 13:12:50.17 | 0 | 15.0s | +150 | 18° 23° |
| 70 | Tmp | 240 | 0.981 | 13:13:41.18 | 13:14:02.42 | 0 | 21.2s | +212 | 20° 23° |
| 83 | Tmp | 243 | 0.188 | 13:29:12.16 | 13:29:16.93 | 0 | 4.8s | +48 | 24° 23° |
| 84 | Tmp | 246 | 0.728 | 13:30:15.98 | 13:30:29.63 | 0 | 13.7s | +137 | 19° 23° |
| 85 | Tmp | 250 | 0.959 | 13:30:53.12 | 13:31:08.80 | 0 | 15.7s | +157 | 19° 23° |
| 86 | Tmp | 252 | 1.203 | 13:31:30.78 | 13:31:49.72 | 0 | 18.9s | +189 | 18° 23° |
| 87 | Tmp | 255 | 1.422 | 13:32:06.57 | 13:32:35.93 | 0 | 29.4s | +294 | 20° 23° |
| 89 | Pass | 263 | 1.811 | 13:33:17.11 | 12:18:31.74 | 0 | 01h14m | +0 | 3° 22° |

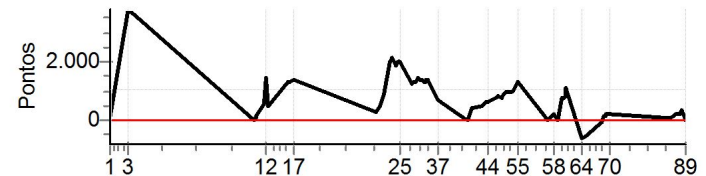

| N u m | 112 / Edson Luiz Bailoni Pereira / Valdir Orsi Junior | | | | | | | | | |
|-------------|---|-----|---|-------------|-------------|--------|-------|--------|------|-------|
| | 112 | | Cat / NL / Largada Junior / 74 / 10:44:00 | | | | | | | |
| | Joinville | | | | | Vitara | | | | |
| PC | TP | TRC | KmPC | Ideal | Passagem | Pen | Erro | Pontos | NoPC | AtePC |
| 1 | Tmp | 2 | 0.089 | 11:04:08.90 | 11:04:12.70 | 0 | 3.8s | +38 | 23° | 23° |
| 3 | Tmp | 18 | 1.554 | 11:08:46.26 | 11:08:46.89 | 0 | 0.6s | +6 | 8° | 11° |
| 6 | Tmp | 29 | 0.271 | 11:41:50.68 | 11:41:51.81 | 0 | 1.1s | +11 | 17° | 14° |
| 7 | Tmp | 31 | 0.450 | 11:42:12.00 | 11:42:15.87 | 0 | 3.9s | +39 | 22° | 19° |
| 8 | Tmp | 31 | 0.544 | 11:42:26.10 | 11:42:31.71 | 0 | 5.6s | +56 | 18° | 16° |
| 10 | Tmp | 34 | 0.881 | 11:43:18.85 | 11:43:18.75 | 0 | 0.1s | -1 | 1° | 10° |
| 11 | Tmp | 39 | 1.294 | 11:44:28.01 | 11:44:50.83 | 0 | 22.8s | +228 | 7° | 7° |
| 12 | Tmp | 41 | 1.446 | 11:44:53.31 | 11:45:20.22 | 0 | 26.9s | [+269] | 1° | 4° |
| 13 | Tmp | 43 | 1.656 | 11:45:25.61 | 11:45:49.57 | 0 | 24.0s | +240 | 1° | 3° |
| 14 | Tmp | 44 | 1.782 | 11:45:46.05 | 11:46:04.37 | 0 | 18.3s | +183 | 2° | 2° |
| 15 | Tmp | 47 | 2.397 | 11:50:38.51 | 11:50:40.18 | 0 | 1.7s | +17 | 18° | 2° |
| 16 | Tmp | 48 | 2.668 | 11:51:03.52 | 11:51:04.91 | 0 | 1.4s | +14 | 13° | 2° |
| 17 | Tmp | 51 | 3.102 | 11:51:52.48 | 11:51:52.47 | 0 | 0.0s | -0 | 1° | 2° |
| 18 | Tmp | 58 | 0.175 | 12:13:25.84 | 12:13:27.20 | 0 | 1.4s | +14 | 18° | 2° |
| 19 | Tmp | 64 | 0.570 | 12:14:30.76 | 12:14:34.92 | 0 | 4.2s | +42 | 7° | 2° |
| 20 | Tmp | 70 | 0.891 | 12:15:19.35 | 12:15:28.74 | 0 | 9.4s | +94 | 7° | 2° |
| 21 | Tmp | 81 | 1.359 | 12:17:09.38 | 12:17:09.77 | 0 | 0.4s | +4 | 3° | 2° |
| 22 | Tmp | 83 | 1.628 | 12:17:45.90 | 12:17:45.83 | 0 | 0.1s | -1 | 1° | 2° |
| 23 | Tmp | 87 | 1.748 | 12:18:41.41 | 12:18:44.54 | 0 | 3.1s | +31 | 7° | 2° |
| 24 | Tmp | 89 | 2.011 | 12:19:19.71 | 12:19:19.80 | 0 | 0.1s | +1 | 1° | 2° |
| 25 | Tmp | 93 | 2.139 | 12:19:42.08 | 12:19:43.39 | 0 | 1.3s | +13 | 7° | 2° |
| 26 | Tmp | 101 | 2.434 | 12:23:04.35 | 12:23:05.45 | 0 | 1.1s | +11 | 4° | 2° |
| 27 | Tmp | 103 | 2.604 | 12:23:25.56 | 12:23:25.78 | 0 | 0.2s | +2 | 1° | 2° |
| 28 | Tmp | 105 | 2.710 | 12:23:39.72 | 12:23:41.13 | 0 | 1.4s | +14 | 1° | 2° |
| 29 | Tmp | 107 | 2.897 | 12:24:02.94 | 12:24:04.14 | 0 | 1.2s | +12 | 5° | 2° |
| 30 | Tmp | 109 | 3.012 | 12:24:23.18 | 12:24:26.24 | 0 | 3.1s | +31 | 3° | 2° |
| 31 | Tmp | 112 | 3.169 | 12:24:47.22 | 12:24:49.08 | 0 | 1.9s | +19 | 11° | 2° |
| 32 | Tmp | 117 | 3.460 | 12:25:43.37 | 12:25:45.00 | 0 | 1.6s | +16 | 11° | 2° |
| 33 | Tmp | 117 | 3.668 | 12:26:11.10 | 12:26:11.83 | 0 | 0.7s | +7 | 11° | 2° |
| 34 | Tmp | 117 | 3.795 | 12:26:28.03 | 12:26:29.57 | 0 | 1.5s | +15 | 6° | 2° |
| 35 | Tmp | 119 | 3.865 | 12:26:36.17 | 12:26:37.96 | 0 | 1.8s | +18 | 6° | 2° |
| 36 | Tmp | 119 | 3.949 | 12:26:47.37 | 12:26:48.72 | 0 | 1.4s | +14 | 2° | 2° |
| 37 | Tmp | 121 | 0.280 | 12:29:32.17 | 12:29:32.38 | 0 | 0.2s | +2 | 4° | 2° |
| 38 | Tmp | 124 | 0.167 | 12:36:37.88 | 12:36:38.79 | 0 | 0.9s | +9 | 19° | 2° |
| 39 | Pass | 125 | 0.836 | 12:37:38.11 | 12:37:25.00 | 0 | 13.1s | +0 | 2° | 2° |
| 40 | Tmp | 128 | 1.226 | 12:38:31.91 | 12:38:34.88 | 0 | 3.0s | [+30] | 22° | 2° |
| 41 | Tmp | 135 | 0.138 | 12:40:52.76 | 12:40:51.50 | 0 | 1.3s | -13 | 17° | 2° |
| 42 | Tmp | 135 | 0.215 | 12:41:03.02 | 12:41:04.46 | 0 | 1.4s | +14 | 6° | 2° |
| 43 | Tmp | 140 | 0.691 | 12:42:12.79 | 12:42:15.85 | 0 | 3.1s | +31 | 20° | 2° |
| 44 | Tmp | 141 | 0.984 | 12:42:51.33 | 12:42:54.63 | 0 | 3.3s | +33 | 23° | 2° |
| 45 | Tmp | 144 | 1.299 | 12:43:39.92 | 12:43:41.16 | 0 | 1.2s | +12 | 11° | 2° |
| 46 | Tmp | 149 | 1.761 | 12:44:57.51 | 12:44:56.90 | 0 | 0.6s | -6 | 14° | 2° |
| 47 | Tmp | 150 | 1.936 | 12:45:19.55 | 12:45:20.40 | 0 | 0.9s | +9 | 7° | 2° |
| 48 | Tmp | 154 | 2.185 | 12:46:07.26 | 12:46:09.09 | 0 | 1.8s | +18 | 17° | 2° |
| 49 | Tmp | 157 | 2.430 | 12:46:39.89 | 12:46:41.36 | 0 | 1.5s | +15 | 7° | 2° |
| 50 | Tmp | 160 | 2.624 | 12:47:06.53 | 12:47:10.08 | 0 | 3.6s | +36 | 11° | 2° |
| 51 | Tmp | 162 | 2.780 | 12:47:28.28 | 12:47:30.37 | 0 | 2.1s | [+21] | 12° | 2° |
| 52 | Tmp | 164 | 2.958 | 12:48:03.34 | 12:48:05.15 | 0 | 1.8s | +18 | 18° | 2° |
| 53 | Tmp | 168 | 3.188 | 12:48:50.47 | 12:48:54.46 | 0 | 4.0s | +40 | 21° | 2° |
| 54 | Tmp | 169 | 3.362 | 12:49:12.38 | 12:49:16.48 | 0 | 4.1s | +41 | 19° | 2° |
| 55 | Tmp | 174 | 3.739 | 12:50:16.02 | 12:50:15.11 | 0 | 0.9s | -9 | 16° | 2° |
| 56 | Tmp | 182 | 0.352 | 12:58:31.87 | 12:58:32.65 | 0 | 0.8s | +8 | 18° | 2° |
| 57 | Tmp | 186 | 0.699 | 12:59:24.40 | 12:59:25.85 | 0 | 1.5s | +15 | 11° | 2° |
| 58 | Tmp | 189 | 0.936 | 12:59:58.80 | 13:00:00.53 | 0 | 1.7s | +17 | 12° | 2° |
| 59 | Pass | 195 | 1.287 | 13:00:59.22 | 12:59:49.94 | 0 | 1m09s | +0 | 2° | 2° |
| 60 | Tmp | 199 | 1.561 | 13:01:43.35 | 13:01:42.89 | 0 | 0.5s | -5 | 5° | 2° |
| 61 | Tmp | 201 | 1.773 | 13:02:17.48 | 13:02:15.18 | 0 | 2.3s | [-23] | 7° | 2° |
| 62 | Tmp | 206 | 1.949 | 13:02:51.97 | 13:02:54.62 | 0 | 2.7s | [+27] | 15° | 2° |
| 63 | Tmp | 209 | 2.075 | 13:03:10.42 | 13:03:27.68 | 0 | 17.3s | +173 | 16° | 2° |
| 64 | Tmp | 215 | 2.285 | 13:07:06.38 | 13:07:07.60 | 0 | 1.2s | +12 | 14° | 2° |
| 65 | Tmp | 220 | 2.734 | 13:08:12.09 | 13:08:14.09 | 0 | 2.0s | [+20] | 7° | 2° |

| | | | | | | | | | | |
|-----|------|-----|-------|-------------|-------------|----------|-------|------------|-----|----|
| 66 | Tmp | 226 | 0.108 | 13:12:26.32 | 13:12:28.23 | 0 | 1.9s | +19 | 15° | 2° |
| 67 | Tmp | 231 | 0.272 | 13:12:55.03 | 13:12:59.79 | 0 | 4.8s | +48 | 3° | 2° |
| 68 | Tmp | 233 | 0.446 | 13:13:22.81 | 13:13:26.61 | 0 | 3.8s | +38 | 10° | 2° |
| 69 | Tmp | 234 | 0.533 | 13:13:35.21 | 13:13:39.88 | 0 | 4.7s | +47 | 8° | 2° |
| 70 | Tmp | 240 | 0.981 | 13:14:41.18 | 13:14:46.63 | 0 | 5.5s | +55 | 17° | 2° |
| 83 | Tmp | 243 | 0.188 | 13:30:12.16 | 13:30:12.11 | 0 | 0.1s | -1 | 4° | 2° |
| 84 | Tmp | 246 | 0.728 | 13:31:15.98 | 13:31:23.35 | 0 | 7.4s | +74 | 15° | 2° |
| 85 | Tmp | 250 | 0.959 | 13:31:53.12 | 13:31:55.00 | 0 | 1.9s | +19 | 8° | 2° |
| 86 | Tmp | 252 | 1.203 | 13:32:30.78 | 13:32:32.57 | 0 | 1.8s | +18 | 3° | 2° |
| 87 | Tmp | 255 | 1.422 | 13:33:06.57 | 13:33:12.25 | 0 | 5.7s | +57 | 13° | 2° |
| 89 | Pass | 263 | 1.811 | 13:34:17.11 | 13:33:12.20 | 0 | 1m04s | +0 | 2° | 2° |
| Num | 112 | Pen | 0 | PCZ | 1 | Total PP | 2104 | Col. Final | 2° | |

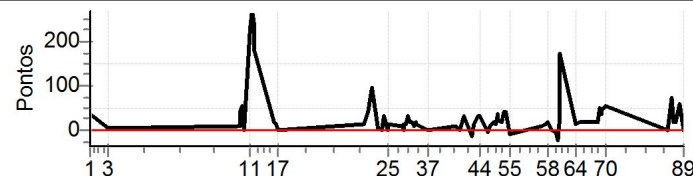

| N u m | 113 / Ademar Ferreira Nonato / Eduilson Rozario | | | | | | | | | |
|-------------|---|-----|-------|-------------|-------------|------------------------|-------|----------------|------|-------|
| | Cat / NL / Largada | | | | | Junior / 75 / 10:45:00 | | | | |
| | Joinville | | | | | Troller | | | | |
| PC | TP | TRC | KmPC | Ideal | Passagem | Pen | Erro | Pontos | NoPC | AtePC |
| 1 | Tmp | 2 | 0.089 | 11:05:08.90 | 11:05:14.36 | 0 | 5.5s | +55 | 28° | 28° |
| 3 | Tmp | 18 | 1.554 | 11:09:46.26 | 11:13:58.11 | 0 | 4m11s | [+2519] | 25° | 27° |
| 6 | Tmp | 29 | 0.271 | 11:42:50.68 | 11:42:51.41 | 0 | 0.7s | +7 | 11° | 24° |
| 7 | Tmp | 31 | 0.450 | 11:43:12.00 | 11:43:11.64 | 0 | 0.4s | -4 | 6° | 21° |
| 8 | Tmp | 31 | 0.544 | 11:43:26.10 | 11:43:29.50 | 0 | 3.4s | +34 | 9° | 17° |
| 10 | Tmp | 34 | 0.881 | 11:44:18.85 | 11:44:41.82 | 0 | 23.0s | +230 | 22° | 21° |
| 11 | Tmp | 39 | 1.294 | 11:45:28.01 | 11:45:50.28 | 0 | 22.3s | +223 | 6° | 21° |
| 12 | Tmp | 41 | 1.446 | 11:45:53.31 | 11:46:29.56 | 0 | 36.3s | +363 | 5° | 16° |
| 13 | Tmp | 43 | 1.656 | 11:46:25.61 | 11:46:58.14 | 0 | 32.5s | +325 | 3° | 12° |
| 14 | Tmp | 44 | 1.782 | 11:46:46.05 | 11:47:13.22 | 0 | 27.2s | +272 | 4° | 10° |
| 15 | Tmp | 47 | 2.397 | 11:51:38.51 | 11:51:39.05 | 0 | 0.5s | +5 | 9° | 10° |
| 16 | Tmp | 48 | 2.668 | 11:52:03.52 | 11:52:05.19 | 0 | 1.7s | +17 | 15° | 10° |
| 17 | Tmp | 51 | 3.102 | 11:52:52.48 | 11:52:52.35 | 0 | 0.1s | -1 | 2° | 10° |
| 18 | Tmp | 58 | 0.175 | 12:14:25.84 | 12:14:26.38 | 0 | 0.5s | +5 | 7° | 9° |
| 19 | Tmp | 64 | 0.570 | 12:15:30.76 | 12:15:34.03 | 0 | 3.3s | +33 | 6° | 6° |
| 20 | Tmp | 70 | 0.891 | 12:16:19.35 | 12:16:37.14 | 0 | 17.8s | +178 | 11° | 6° |
| 21 | Tmp | 81 | 1.359 | 12:18:09.38 | 12:18:21.79 | 0 | 12.4s | +124 | 14° | 7° |
| 22 | Tmp | 83 | 1.628 | 12:18:45.90 | 12:18:57.89 | 0 | 12.0s | +120 | 12° | 6° |
| 23 | Tmp | 87 | 1.748 | 12:19:41.41 | 12:19:45.48 | 0 | 4.1s | +41 | 9° | 6° |
| 24 | Tmp | 89 | 2.011 | 12:20:19.71 | 12:20:21.86 | 0 | 2.2s | [+22] | 5° | 6° |
| 25 | Tmp | 93 | 2.139 | 12:20:42.08 | 12:20:46.38 | 0 | 4.3s | +43 | 9° | 6° |
| 26 | Tmp | 101 | 2.434 | 12:24:04.35 | 12:24:05.65 | 0 | 1.3s | +13 | 5° | 6° |
| 27 | Tmp | 103 | 2.604 | 12:24:25.56 | 12:24:25.87 | 0 | 0.3s | +3 | 5° | 6° |
| 28 | Tmp | 105 | 2.710 | 12:24:39.72 | 12:24:45.35 | 0 | 5.6s | +56 | 14° | 6° |
| 29 | Tmp | 107 | 2.897 | 12:25:02.94 | 12:25:05.16 | 0 | 2.2s | [+22] | 9° | 6° |
| 30 | Tmp | 109 | 3.012 | 12:25:23.18 | 12:25:28.88 | 0 | 5.7s | +57 | 6° | 6° |
| 31 | Tmp | 112 | 3.169 | 12:25:47.22 | 12:25:46.34 | 0 | 0.9s | -9 | 5° | 6° |
| 32 | Tmp | 117 | 3.460 | 12:26:43.37 | 12:26:45.34 | 0 | 2.0s | +20 | 12° | 5° |
| 33 | Tmp | 117 | 3.668 | 12:27:11.10 | 12:27:11.19 | 0 | 0.1s | +1 | 1° | 5° |
| 34 | Tmp | 117 | 3.795 | 12:27:28.03 | 12:27:31.52 | 0 | 3.5s | +35 | 12° | 5° |
| 35 | Tmp | 119 | 3.865 | 12:27:36.17 | 12:27:39.81 | 0 | 3.6s | +36 | 11° | 5° |
| 36 | Tmp | 119 | 3.949 | 12:27:47.37 | 12:27:50.75 | 0 | 3.4s | +34 | 6° | 5° |
| 37 | Tmp | 121 | 0.280 | 12:30:32.17 | 12:30:32.94 | 0 | 0.8s | +8 | 15° | 5° |
| 38 | Tmp | 124 | 0.167 | 12:37:37.88 | 12:37:37.77 | 0 | 0.1s | -1 | 4° | 5° |
| 39 | Pass | 125 | 0.836 | 12:38:38.11 | 12:38:24.13 | 0 | 14.0s | +0 | 1° | 5° |
| 40 | Tmp | 128 | 1.226 | 12:39:31.91 | 12:39:32.44 | 0 | 0.5s | +5 | 14° | 5° |
| 41 | Tmp | 135 | 0.138 | 12:41:52.76 | 12:41:53.21 | 0 | 0.5s | +5 | 10° | 5° |
| 42 | Tmp | 135 | 0.215 | 12:42:03.02 | 12:42:06.30 | 0 | 3.3s | +33 | 19° | 5° |
| 43 | Tmp | 140 | 0.691 | 12:43:12.79 | 12:43:14.42 | 0 | 1.6s | +16 | 8° | 5° |
| 44 | Tmp | 141 | 0.984 | 12:43:51.33 | 12:43:52.83 | 0 | 1.5s | +15 | 11° | 5° |
| 45 | Tmp | 144 | 1.299 | 12:44:39.92 | 12:44:40.95 | 0 | 1.0s | +10 | 8° | 5° |
| 46 | Tmp | 149 | 1.761 | 12:45:57.51 | 12:45:56.65 | 0 | 0.9s | -9 | 17° | 5° |
| 47 | Tmp | 150 | 1.936 | 12:46:19.55 | 12:46:20.18 | 0 | 0.6s | +6 | 5° | 5° |
| 48 | Tmp | 154 | 2.185 | 12:47:07.26 | 12:47:08.27 | 0 | 1.0s | +10 | 5° | 5° |
| 49 | Tmp | 157 | 2.430 | 12:47:39.89 | 12:47:41.40 | 0 | 1.5s | +15 | 6° | 5° |
| 50 | Tmp | 160 | 2.624 | 12:48:06.53 | 12:48:08.21 | 0 | 1.7s | +17 | 4° | 5° |
| 51 | Tmp | 162 | 2.780 | 12:48:28.28 | 12:48:30.40 | 0 | 2.1s | [+21] | 11° | 5° |
| 52 | Tmp | 164 | 2.958 | 12:49:03.34 | 12:49:04.00 | 0 | 0.7s | +7 | 8° | 5° |
| 53 | Tmp | 168 | 3.188 | 12:49:50.47 | 12:49:50.95 | 0 | 0.5s | +5 | 9° | 5° |
| 54 | Tmp | 169 | 3.362 | 12:50:12.38 | 12:50:13.82 | 0 | 1.4s | +14 | 12° | 5° |
| 55 | Tmp | 174 | 3.739 | 12:51:16.02 | 12:51:16.19 | 0 | 0.2s | +2 | 4° | 5° |
| 56 | Tmp | 182 | 0.352 | 12:59:31.87 | 12:59:31.70 | 0 | 0.2s | -2 | 2° | 5° |
| 57 | Tmp | 186 | 0.699 | 13:00:24.40 | 13:00:27.93 | 0 | 3.5s | +35 | 18° | 5° |
| 58 | Tmp | 189 | 0.936 | 13:00:58.80 | 13:01:00.00 | 0 | 1.2s | +12 | 8° | 5° |
| 59 | Pass | 195 | 1.287 | 13:01:59.22 | 13:00:49.93 | 0 | 1m09s | +0 | 1° | 5° |
| 60 | Tmp | 199 | 1.561 | 13:02:43.35 | 13:02:58.00 | 0 | 14.7s | +147 | 17° | 5° |
| 61 | Tmp | 201 | 1.773 | 13:03:17.48 | 13:03:21.02 | 0 | 3.5s | +35 | 15° | 5° |
| 62 | Tmp | 206 | 1.949 | 13:03:51.97 | 13:03:52.68 | 0 | 0.7s | +7 | 6° | 5° |
| 63 | Tmp | 209 | 2.075 | 13:04:10.42 | 13:04:15.61 | 0 | 5.2s | +52 | 4° | 5° |
| 64 | Tmp | 215 | 2.285 | 13:08:06.38 | 13:08:08.30 | 0 | 1.9s | +19 | 18° | 5° |
| 65 | Tmp | 220 | 2.734 | 13:09:12.09 | 13:09:15.63 | 0 | 3.5s | +35 | 16° | 5° |

| | | | | | | | | | | |
|----|------|-----|-------|-------------|-------------|---|-------|--------------|-----|----|
| 66 | Tmp | 226 | 0.108 | 13:13:26.32 | 13:13:27.00 | 0 | 0.7s | +7 | 3° | 5° |
| 67 | Tmp | 231 | 0.272 | 13:13:55.03 | 13:14:00.47 | 0 | 5.4s | +54 | 5° | 5° |
| 68 | Tmp | 233 | 0.446 | 13:14:22.81 | 13:14:24.35 | 0 | 1.5s | +15 | 5° | 5° |
| 69 | Tmp | 234 | 0.533 | 13:14:35.21 | 13:14:38.80 | 0 | 3.6s | +36 | 6° | 5° |
| 70 | Tmp | 240 | 0.981 | 13:15:41.18 | 13:15:42.00 | 0 | 0.8s | +8 | 5° | 5° |
| 83 | Tmp | 243 | 0.188 | 13:31:12.16 | 13:31:12.30 | 0 | 0.1s | +1 | 3° | 5° |
| 84 | Tmp | 246 | 0.728 | 13:32:15.98 | 13:32:17.32 | 0 | 1.3s | +13 | 4° | 5° |
| 85 | Tmp | 250 | 0.959 | 13:32:53.12 | 13:32:57.24 | 0 | 4.1s | +41 | 15° | 5° |
| 86 | Tmp | 252 | 1.203 | 13:33:30.78 | 13:33:33.19 | 0 | 2.4s | [+24] | 6° | 5° |
| 87 | Tmp | 255 | 1.422 | 13:34:06.57 | 13:34:09.51 | 0 | 2.9s | [+29] | 8° | 5° |
| 89 | Pass | 263 | 1.811 | 13:35:17.11 | 13:34:09.44 | 0 | 1m07s | +0 | 1° | 5° |

| | | | | | | | | | |
|-----|-----|-----|---|-----|---|----------|------|------------|----|
| Num | 113 | Pen | 0 | PCZ | 0 | Total PP | 3041 | Col. Final | 5° |
|-----|-----|-----|---|-----|---|----------|------|------------|----|

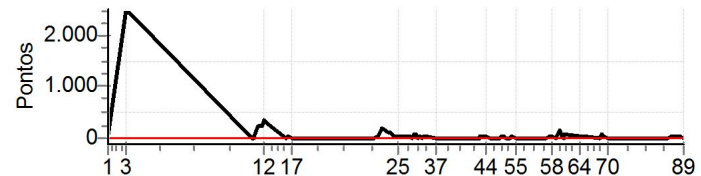

| N u m | 114 / Everaldo Spring / Jeckson Zanello | | | | | | | | | |
|-------------|---|-----|---|-------------|-------------|--------|--------|--------|------|-------|
| | 114 | | Cat / NL / Largada Junior / 76 / 10:46:00 | | | | | | | |
| | Guaramirim | | | | | TOYOTA | | | | |
| PC | TP | TRC | KmPC | Ideal | Passagem | Pen | Erro | Pontos | NoPC | AtePC |
| 1 | Tmp | 2 | 0.089 | 11:06:08.90 | 11:05:27.87 | 0 | 41.0s | -410 | 31° | 31° |
| 3 | Tmp | 18 | 1.554 | 11:10:46.26 | 11:11:51.00 | 0 | 1m04s | +647 | 24° | 30° |
| 6 | Tmp | 29 | 0.271 | 11:43:50.68 | 11:43:17.86 | 0 | 32.8s | -328 | 28° | 28° |
| 7 | Tmp | 31 | 0.450 | 11:44:12.00 | 11:43:45.30 | 0 | 26.7s | -267 | 28° | 27° |
| 8 | Tmp | 31 | 0.544 | 11:44:26.10 | 11:44:08.09 | 0 | 18.0s | -180 | 28° | 27° |
| 10 | Tmp | 34 | 0.881 | 11:45:18.85 | 11:45:37.84 | 0 | 19.0s | +190 | 19° | 26° |
| 11 | Tmp | 39 | 1.294 | 11:46:28.01 | | 0 | | +6000 | 29° | 28° |
| 12 | Tmp | 41 | 1.446 | 11:46:53.31 | | 0 | | +6000 | 26° | 28° |
| 13 | Tmp | 43 | 1.656 | 11:47:25.61 | | 0 | | +6000 | 28° | 29° |
| 14 | Tmp | 44 | 1.782 | 11:47:46.05 | | 0 | | +6000 | 28° | 29° |
| 15 | Tmp | 47 | 2.397 | 11:52:38.51 | 12:58:56.21 | 0 | 01h06m | +6000 | 28° | 29° |
| 16 | Tmp | 48 | 2.668 | 11:53:03.52 | 12:59:21.53 | 0 | 01h06m | +6000 | 28° | 29° |
| 17 | Tmp | 51 | 3.102 | 11:53:52.48 | 13:00:10.28 | 0 | 01h06m | +6000 | 28° | 29° |
| 18 | Tmp | 58 | 0.175 | 12:15:25.84 | | 0 | | +6000 | 27° | 29° |
| 19 | Tmp | 64 | 0.570 | 12:16:30.76 | | 0 | | +6000 | 22° | 29° |
| 20 | Tmp | 70 | 0.891 | 12:17:19.35 | 13:40:25.71 | 0 | 01h23m | +6000 | 27° | 29° |
| 21 | Tmp | 81 | 1.359 | 12:19:09.38 | | 0 | | +6000 | 26° | 29° |
| 22 | Tmp | 83 | 1.628 | 12:19:45.90 | | 0 | | +6000 | 25° | 29° |
| 23 | Tmp | 87 | 1.748 | 12:20:41.41 | | 0 | | +6000 | 25° | 29° |
| 24 | Tmp | 89 | 2.011 | 12:21:19.71 | | 0 | | +6000 | 24° | 29° |
| 25 | Tmp | 93 | 2.139 | 12:21:42.08 | | 0 | | +6000 | 23° | 29° |
| 26 | Tmp | 101 | 2.434 | 12:25:04.35 | | 0 | | +6000 | 27° | 29° |
| 27 | Tmp | 103 | 2.604 | 12:25:25.56 | | 0 | | +6000 | 27° | 29° |
| 28 | Tmp | 105 | 2.710 | 12:25:39.72 | | 0 | | +6000 | 27° | 29° |
| 29 | Tmp | 107 | 2.897 | 12:26:02.94 | | 0 | | +6000 | 27° | 29° |
| 30 | Tmp | 109 | 3.012 | 12:26:23.18 | | 0 | | +6000 | 27° | 29° |
| 31 | Tmp | 112 | 3.169 | 12:26:47.22 | | 0 | | +6000 | 27° | 29° |
| 32 | Tmp | 117 | 3.460 | 12:27:43.37 | | 0 | | +6000 | 27° | 29° |
| 33 | Tmp | 117 | 3.668 | 12:28:11.10 | | 0 | | +6000 | 27° | 29° |
| 34 | Tmp | 117 | 3.795 | 12:28:28.03 | | 0 | | +6000 | 27° | 29° |
| 35 | Tmp | 119 | 3.865 | 12:28:36.17 | | 0 | | +6000 | 27° | 29° |
| 36 | Tmp | 119 | 3.949 | 12:28:47.37 | | 0 | | +6000 | 26° | 29° |
| 37 | Tmp | 121 | 0.280 | 12:31:32.17 | | 0 | | +6000 | 27° | 29° |
| 38 | Tmp | 124 | 0.167 | 12:38:37.88 | | 0 | | +6000 | 27° | 29° |
| 39 | Pass | 125 | 0.836 | 12:39:38.11 | | 0 | | +6000 | 27° | 29° |
| 40 | Tmp | 128 | 1.226 | 12:40:31.91 | | 0 | | +6000 | 27° | 29° |
| 41 | Tmp | 135 | 0.138 | 12:42:52.76 | | 0 | | +6000 | 27° | 29° |
| 42 | Tmp | 135 | 0.215 | 12:43:03.02 | | 0 | | +6000 | 27° | 29° |
| 43 | Tmp | 140 | 0.691 | 12:44:12.79 | | 0 | | +6000 | 27° | 29° |
| 44 | Tmp | 141 | 0.984 | 12:44:51.33 | | 0 | | +6000 | 27° | 29° |
| 45 | Tmp | 144 | 1.299 | 12:45:39.92 | | 0 | | +6000 | 27° | 29° |
| 46 | Tmp | 149 | 1.761 | 12:46:57.51 | | 0 | | +6000 | 27° | 29° |
| 47 | Tmp | 150 | 1.936 | 12:47:19.55 | | 0 | | +6000 | 27° | 29° |
| 48 | Tmp | 154 | 2.185 | 12:48:07.26 | | 0 | | +6000 | 27° | 29° |
| 49 | Tmp | 157 | 2.430 | 12:48:39.89 | | 0 | | +6000 | 27° | 29° |
| 50 | Tmp | 160 | 2.624 | 12:49:06.53 | | 0 | | +6000 | 27° | 29° |
| 51 | Tmp | 162 | 2.780 | 12:49:28.28 | | 0 | | +6000 | 27° | 29° |
| 52 | Tmp | 164 | 2.958 | 12:50:03.34 | | 0 | | +6000 | 27° | 29° |
| 53 | Tmp | 168 | 3.188 | 12:50:50.47 | | 0 | | +6000 | 27° | 29° |
| 54 | Tmp | 169 | 3.362 | 12:51:12.38 | | 0 | | +6000 | 27° | 29° |
| 55 | Tmp | 174 | 3.739 | 12:52:16.02 | | 0 | | +6000 | 27° | 29° |
| 56 | Tmp | 182 | 0.352 | 13:00:31.87 | | 0 | | +6000 | 27° | 29° |
| 57 | Tmp | 186 | 0.699 | 13:01:24.40 | | 0 | | +6000 | 27° | 29° |
| 58 | Tmp | 189 | 0.936 | 13:01:58.80 | | 0 | | +6000 | 27° | 29° |
| 59 | Pass | 195 | 1.287 | 13:02:59.22 | | 0 | | +6000 | 27° | 29° |
| 60 | Tmp | 199 | 1.561 | 13:03:43.35 | | 0 | | +6000 | 27° | 29° |
| 61 | Tmp | 201 | 1.773 | 13:04:17.48 | | 0 | | +6000 | 26° | 29° |
| 62 | Tmp | 206 | 1.949 | 13:04:51.97 | | 0 | | +6000 | 27° | 29° |
| 63 | Tmp | 209 | 2.075 | 13:05:10.42 | | 0 | | +6000 | 27° | 29° |
| 64 | Tmp | 215 | 2.285 | 13:09:06.38 | | 0 | | +6000 | 25° | 29° |
| 65 | Tmp | 220 | 2.734 | 13:10:12.09 | | 0 | | +6000 | 27° | 29° |

| | | | | | | | | | | |
|----|------|-----|-------|-------------|-------------|---|-------|---------|-----|-----|
| 66 | Tmp | 226 | 0.108 | 13:14:26.32 | | 0 | | +6000 | 27° | 29° |
| 67 | Tmp | 231 | 0.272 | 13:14:55.03 | | 0 | | +6000 | 26° | 29° |
| 68 | Tmp | 233 | 0.446 | 13:15:22.81 | | 0 | | +6000 | 26° | 29° |
| 69 | Tmp | 234 | 0.533 | 13:15:35.21 | | 0 | | +6000 | 26° | 29° |
| 70 | Tmp | 240 | 0.981 | 13:16:41.18 | | 0 | | +6000 | 26° | 29° |
| 83 | Tmp | 243 | 0.188 | 13:32:12.16 | | 0 | | +6000 | 26° | 29° |
| 84 | Tmp | 246 | 0.728 | 13:33:15.98 | | 0 | | +6000 | 24° | 29° |
| 85 | Tmp | 250 | 0.959 | 13:33:53.12 | | 0 | | +6000 | 26° | 29° |
| 86 | Tmp | 252 | 1.203 | 13:34:30.78 | | 0 | | +6000 | 24° | 29° |
| 87 | Tmp | 255 | 1.422 | 13:35:06.57 | 13:41:12.20 | 0 | 6m05s | [+3656] | 25° | 29° |
| 89 | Pass | 263 | 1.811 | 13:36:17.11 | | 0 | | +6000 | 27° | 29° |

| | | | | | | | | | |
|-----|-----|-----|---|-----|---|----------|--------|------------|----|
| Num | 114 | Pen | 0 | PCZ | 0 | Total PP | 392022 | Col. Final | NC |
|-----|-----|-----|---|-----|---|----------|--------|------------|----|

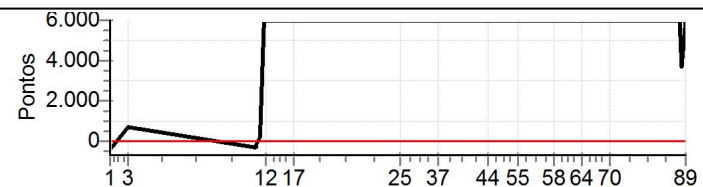

| N u m | 116 / Daniel Rodrigo Muller / Jackson Decker | | | | | | | | | |
|-------------|--|-----|--------------------|--------------|------------------------|-----|-------|---------|------|-------|
| | 1° | | Cat / NL / Largada | | Cidade / 80 / 10:50:00 | | | | | |
| | Jaragua do Sul | | | NIVA MONSTRO | | | | | | |
| PC | TP | TRC | KmPC | Ideal | Passagem | Pen | Erro | Pontos | NoPC | AtePC |
| 1 | Tmp | 2 | 0.089 | 11:10:10.68 | 11:10:16.36 | 0 | 5.7s | +57 | 6° | 6° |
| 3 | Tmp | 18 | 1.554 | 11:14:58.86 | 11:15:07.31 | 0 | 8.5s | +85 | 1° | 6° |
| 6 | Tmp | 29 | 0.271 | 11:48:09.81 | 11:48:09.72 | 0 | 0.1s | [-1] | 1° | 3° |
| 7 | Tmp | 31 | 0.450 | 11:48:32.85 | 11:48:33.90 | 0 | 1.1s | [+11] | 3° | 2° |
| 8 | Tmp | 31 | 0.544 | 11:48:46.95 | 11:48:51.13 | 0 | 4.2s | +42 | 1° | 2° |
| 10 | Tmp | 34 | 0.881 | 11:49:40.92 | 11:50:00.51 | 0 | 19.6s | +196 | 5° | 1° |
| 16 | Pass | 48 | 2.668 | 11:57:39.35 | 11:59:17.37 | 0 | 1m38s | +0 | 10° | 1° |
| 17 | Pass | 51 | 3.102 | 11:58:34.26 | 12:00:11.41 | 0 | 1m37s | +0 | 10° | 1° |
| 18 | Tmp | 58 | 0.175 | 12:20:08.64 | 12:20:09.23 | 0 | 0.6s | [+6] | 1° | 1° |
| 19 | Tmp | 64 | 0.570 | 12:21:16.66 | 12:21:58.51 | 0 | 41.9s | +419 | 1° | 1° |
| 20 | Tmp | 70 | 0.891 | 12:22:07.66 | 12:24:43.83 | 0 | 2m36s | +1562 | 2° | 1° |
| 21 | Tmp | 81 | 1.359 | 12:24:00.83 | 12:27:17.40 | 0 | 3m16s | +1966 | 1° | 1° |
| 22 | Tmp | 83 | 1.628 | 12:24:41.18 | 12:28:02.10 | 0 | 3m20s | [+2009] | 1° | 1° |
| 23 | Tmp | 87 | 1.748 | 12:25:38.17 | 12:28:28.37 | 0 | 2m50s | +1702 | 1° | 1° |
| 24 | Tmp | 89 | 2.011 | 12:26:19.44 | 12:29:27.00 | 0 | 3m07s | +1876 | 1° | 1° |
| 25 | Tmp | 93 | 2.139 | 12:26:43.32 | 12:29:51.75 | 0 | 3m08s | +1884 | 1° | 1° |
| 26 | Tmp | 101 | 2.434 | 12:30:07.78 | 12:30:55.17 | 0 | 47.4s | +474 | 1° | 1° |
| 27 | Tmp | 103 | 2.604 | 12:30:31.46 | 12:31:19.45 | 0 | 48.0s | +480 | 1° | 1° |
| 28 | Tmp | 105 | 2.710 | 12:30:46.66 | 12:31:39.04 | 0 | 52.4s | +524 | 1° | 1° |
| 29 | Tmp | 107 | 2.897 | 12:31:12.02 | 12:32:03.76 | 0 | 51.7s | +517 | 1° | 1° |
| 30 | Tmp | 109 | 3.012 | 12:31:33.48 | 12:32:32.40 | 0 | 58.9s | +589 | 1° | 1° |
| 31 | Tmp | 112 | 3.169 | 12:31:59.58 | 12:32:53.24 | 0 | 53.7s | +537 | 1° | 1° |
| 32 | Tmp | 117 | 3.460 | 12:32:58.05 | 12:33:46.05 | 0 | 48.0s | +480 | 1° | 1° |
| 33 | Tmp | 117 | 3.668 | 12:33:29.25 | 12:34:10.81 | 0 | 41.6s | +416 | 1° | 1° |
| 34 | Tmp | 117 | 3.795 | 12:33:48.30 | 12:34:35.97 | 0 | 47.7s | +477 | 1° | 1° |
| 35 | Tmp | 119 | 3.865 | 12:33:57.61 | 12:34:47.63 | 0 | 50.0s | +500 | 1° | 1° |
| 36 | Tmp | 119 | 3.949 | 12:34:10.21 | 12:35:06.45 | 0 | 56.2s | +562 | 1° | 1° |
| 37 | Tmp | 121 | 0.280 | 12:36:55.36 | 12:36:06.59 | 0 | 48.8s | -488 | 1° | 1° |
| 38 | Tmp | 124 | 0.167 | 12:44:03.87 | 12:42:45.02 | 0 | 1m18s | -789 | 3° | 1° |
| 39 | Pass | 125 | 0.836 | 12:45:14.76 | 12:43:41.90 | 0 | 1m32s | +0 | 12° | 1° |
| 40 | Tmp | 128 | 1.226 | 12:46:12.30 | 12:44:41.15 | 0 | 1m31s | -912 | 4° | 1° |
| 41 | Tmp | 135 | 0.138 | 12:48:44.40 | 12:46:59.51 | 0 | 1m44s | -1049 | 4° | 1° |
| 42 | Tmp | 135 | 0.215 | 12:48:55.95 | 12:47:15.53 | 0 | 1m40s | -1004 | 4° | 1° |
| 43 | Tmp | 140 | 0.691 | 12:50:09.05 | 12:48:43.56 | 0 | 1m25s | -855 | 4° | 1° |
| 44 | Tmp | 141 | 0.984 | 12:50:52.35 | 12:49:21.08 | 0 | 1m31s | -913 | 4° | 1° |
| 45 | Tmp | 144 | 1.299 | 12:51:44.28 | 12:50:11.37 | 0 | 1m32s | -929 | 4° | 1° |
| 46 | Tmp | 149 | 1.761 | 12:53:03.39 | 12:51:46.25 | 0 | 1m17s | -771 | 4° | 1° |
| 47 | Tmp | 150 | 1.936 | 12:53:28.02 | 12:52:17.14 | 0 | 1m10s | -709 | 4° | 1° |
| 48 | Tmp | 154 | 2.185 | 12:54:17.53 | 12:52:58.19 | 0 | 1m19s | -793 | 4° | 1° |
| 49 | Tmp | 157 | 2.430 | 12:54:52.73 | 12:53:44.05 | 0 | 1m08s | -687 | 4° | 1° |
| 50 | Tmp | 160 | 2.624 | 12:55:22.01 | 12:55:14.48 | 0 | 7.5s | -75 | 2° | 1° |
| 51 | Tmp | 162 | 2.780 | 12:55:45.19 | 12:55:32.39 | 0 | 12.8s | -128 | 4° | 1° |
| 52 | Tmp | 164 | 2.958 | 12:56:22.09 | 12:56:00.62 | 0 | 21.5s | -215 | 4° | 1° |
| 53 | Tmp | 168 | 3.188 | 12:57:10.94 | 12:56:39.61 | 0 | 31.3s | -313 | 4° | 1° |
| 54 | Tmp | 169 | 3.362 | 12:57:35.42 | 12:57:06.41 | 0 | 29.0s | -290 | 4° | 1° |
| 55 | Tmp | 174 | 3.739 | 12:58:42.70 | 12:57:57.44 | 0 | 45.3s | -453 | 4° | 1° |
| 56 | Tmp | 182 | 0.352 | 13:07:03.82 | 13:04:37.29 | 0 | 2m26s | -1465 | 4° | 1° |
| 57 | Tmp | 186 | 0.699 | 13:08:00.97 | 13:05:43.32 | 0 | 2m17s | -1377 | 4° | 1° |
| 58 | Tmp | 189 | 0.936 | 13:08:37.42 | 13:06:28.50 | 0 | 2m08s | -1289 | 4° | 1° |
| 59 | Pass | 195 | 1.287 | 13:09:40.67 | 13:06:15.55 | 0 | 3m25s | +0 | 11° | 1° |
| 60 | Tmp | 199 | 1.561 | 13:10:27.79 | 13:08:28.59 | 0 | 1m59s | -1192 | 4° | 1° |
| 61 | Tmp | 201 | 1.773 | 13:11:03.04 | 13:09:04.15 | 0 | 1m58s | -1189 | 4° | 1° |
| 62 | Tmp | 206 | 1.949 | 13:11:38.98 | 13:09:36.36 | 0 | 2m02s | -1226 | 4° | 1° |
| 63 | Tmp | 209 | 2.075 | 13:11:58.99 | 13:10:11.76 | 0 | 1m47s | -1072 | 4° | 1° |
| 64 | Tmp | 215 | 2.285 | 13:15:57.03 | 13:13:14.19 | 0 | 2m42s | -1628 | 3° | 1° |
| 65 | Tmp | 220 | 2.734 | 13:17:07.12 | 13:14:25.39 | 0 | 2m41s | -1617 | 4° | 1° |
| 66 | Tmp | 226 | 0.108 | 13:21:23.57 | 13:18:16.00 | 0 | 3m07s | -1876 | 4° | 1° |
| 67 | Tmp | 231 | 0.272 | 13:21:52.82 | 13:18:56.07 | 0 | 2m56s | -1768 | 3° | 1° |
| 68 | Tmp | 233 | 0.446 | 13:22:22.67 | 13:19:34.05 | 0 | 2m48s | -1686 | 3° | 1° |
| 69 | Tmp | 234 | 0.533 | 13:22:35.72 | 13:19:51.70 | 0 | 2m44s | -1640 | 3° | 1° |
| 70 | Tmp | 240 | 0.981 | 13:23:45.96 | 13:21:06.47 | 0 | 2m39s | -1595 | 3° | 1° |

| | | | | | | | | | | |
|----|------|-----|-------|-------------|-------------|---|-------|-------|-----|----|
| 83 | Tmp | 243 | 0.188 | 13:39:22.92 | 13:36:14.95 | 0 | 3m08s | -1880 | 7° | 1° |
| 84 | Tmp | 246 | 0.728 | 13:40:34.80 | 13:37:34.02 | 0 | 3m00s | -1808 | 1° | 1° |
| 85 | Tmp | 250 | 0.959 | 13:41:13.50 | 13:38:15.37 | 0 | 2m58s | -1781 | 6° | 1° |
| 86 | Tmp | 252 | 1.203 | 13:41:52.05 | 13:38:56.79 | 0 | 2m55s | -1753 | 6° | 1° |
| 87 | Tmp | 255 | 1.422 | 13:42:30.30 | 13:39:34.74 | 0 | 2m55s | -1756 | 7° | 1° |
| 89 | Pass | 263 | 1.811 | 13:43:43.28 | 13:39:34.71 | 0 | 4m08s | +0 | 11° | 1° |

| | | | | | | | | | |
|-----|-----|-----|---|-----|---|----------|-------|------------|----|
| Num | 116 | Pen | 0 | PCZ | 0 | Total PP | 56316 | Col. Final | 1° |
|-----|-----|-----|---|-----|---|----------|-------|------------|----|

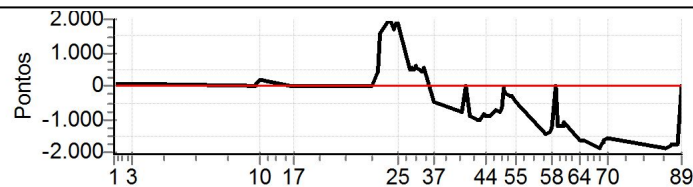

| N | 117 / Alessandro Malheiros / Silvia Thais da Silva | | | | | | | | | |
|----|--|-----|-------|--------------------|-------------|------------------------|--------|---------|------|-------|
| | u | 117 | | Cat / NL / Largada | | Cidade / 81 / 10:51:00 | | | | |
| | | m | NC | Pomerode | | L200 | | | | |
| PC | TP | TRC | KmPC | Ideal | Passagem | Pen | Erro | Pontos | NoPC | AtePC |
| 1 | Tmp | 2 | 0.089 | 11:11:10.68 | 11:11:26.23 | 0 | 15.6s | +156 | 12° | 11° |
| 3 | Tmp | 18 | 1.554 | 11:15:58.86 | | 0 | | +6000 | 16° | 12° |
| 6 | Tmp | 29 | 0.271 | 11:49:09.81 | 11:58:24.04 | 0 | 9m14s | +5542 | 11° | 11° |
| 7 | Tmp | 31 | 0.450 | 11:49:32.85 | 11:58:45.79 | 0 | 9m12s | +5529 | 11° | 11° |
| 8 | Tmp | 31 | 0.544 | 11:49:46.95 | 11:59:07.34 | 0 | 9m20s | [+5604] | 10° | 11° |
| 10 | Tmp | 34 | 0.881 | 11:50:40.92 | 12:01:31.17 | 0 | 10m50s | +6000 | 16° | 11° |
| 16 | Pass | 48 | 2.668 | 11:58:39.35 | 12:21:09.60 | 0 | 22m30s | +0 | 9° | 11° |
| 17 | Pass | 51 | 3.102 | 11:59:34.26 | 12:22:07.96 | 0 | 22m33s | +0 | 9° | 11° |
| 18 | Tmp | 58 | 0.175 | 12:21:08.64 | 12:35:33.52 | 0 | 14m24s | +6000 | 16° | 11° |
| 19 | Tmp | 64 | 0.570 | 12:22:16.66 | 12:38:52.13 | 0 | 16m35s | +6000 | 16° | 10° |
| 20 | Tmp | 70 | 0.891 | 12:23:07.66 | 12:41:25.00 | 0 | 18m17s | +6000 | 16° | 11° |
| 21 | Tmp | 81 | 1.359 | 12:25:00.83 | | 0 | | +6000 | 16° | 11° |
| 22 | Tmp | 83 | 1.628 | 12:25:41.18 | 13:38:57.09 | 0 | 01h13m | +6000 | 16° | 11° |
| 23 | Tmp | 87 | 1.748 | 12:26:38.17 | 13:40:28.58 | 0 | 01h13m | +6000 | 16° | 11° |
| 24 | Tmp | 89 | 2.011 | 12:27:19.44 | | 0 | | +6000 | 16° | 11° |
| 25 | Tmp | 93 | 2.139 | 12:27:43.32 | | 0 | | +6000 | 16° | 11° |
| 26 | Tmp | 101 | 2.434 | 12:31:07.78 | | 0 | | +6000 | 16° | 11° |
| 27 | Tmp | 103 | 2.604 | 12:31:31.46 | 12:46:29.26 | 0 | 14m57s | +6000 | 16° | 11° |
| 28 | Tmp | 105 | 2.710 | 12:31:46.66 | 12:45:59.40 | 0 | 14m12s | +6000 | 16° | 11° |
| 29 | Tmp | 107 | 2.897 | 12:32:12.02 | 12:47:48.91 | 0 | 15m36s | +6000 | 16° | 11° |
| 30 | Tmp | 109 | 3.012 | 12:32:33.48 | 12:48:43.57 | 0 | 16m10s | +6000 | 16° | 11° |
| 31 | Tmp | 112 | 3.169 | 12:32:59.58 | 12:49:06.31 | 0 | 16m06s | +6000 | 16° | 11° |
| 32 | Tmp | 117 | 3.460 | 12:33:58.05 | 12:50:28.70 | 0 | 16m30s | +6000 | 16° | 11° |
| 33 | Tmp | 117 | 3.668 | 12:34:29.25 | 12:50:56.73 | 0 | 16m27s | +6000 | 16° | 11° |
| 34 | Tmp | 117 | 3.795 | 12:34:48.30 | | 0 | | +6000 | 16° | 11° |
| 35 | Tmp | 119 | 3.865 | 12:34:57.61 | | 0 | | +6000 | 16° | 11° |
| 36 | Tmp | 119 | 3.949 | 12:35:10.21 | 12:51:13.86 | 0 | 16m03s | +6000 | 16° | 11° |
| 37 | Tmp | 121 | 0.280 | 12:37:55.36 | 12:52:16.07 | 0 | 14m20s | +6000 | 16° | 11° |
| 38 | Tmp | 124 | 0.167 | 12:45:03.87 | 12:55:27.79 | 0 | 10m23s | +6000 | 16° | 11° |
| 39 | Pass | 125 | 0.836 | 12:46:14.76 | 12:56:20.70 | 0 | 10m05s | +0 | 11° | 10° |
| 40 | Tmp | 128 | 1.226 | 12:47:12.30 | | 0 | | +6000 | 16° | 10° |
| 41 | Tmp | 135 | 0.138 | 12:49:44.40 | 13:02:39.73 | 0 | 12m55s | +6000 | 16° | 10° |
| 42 | Tmp | 135 | 0.215 | 12:49:55.95 | 13:02:57.21 | 0 | 13m01s | +6000 | 16° | 10° |
| 43 | Tmp | 140 | 0.691 | 12:51:09.05 | 13:04:40.63 | 0 | 13m31s | +6000 | 16° | 10° |
| 44 | Tmp | 141 | 0.984 | 12:51:52.35 | 13:05:27.86 | 0 | 13m35s | +6000 | 16° | 10° |
| 45 | Tmp | 144 | 1.299 | 12:52:44.28 | 13:06:30.84 | 0 | 13m46s | +6000 | 16° | 10° |
| 46 | Tmp | 149 | 1.761 | 12:54:03.39 | 13:08:09.67 | 0 | 14m06s | +6000 | 16° | 10° |
| 47 | Tmp | 150 | 1.936 | 12:54:28.02 | 13:08:38.81 | 0 | 14m10s | +6000 | 16° | 10° |
| 48 | Tmp | 154 | 2.185 | 12:55:17.53 | 13:09:20.50 | 0 | 14m03s | +6000 | 16° | 10° |
| 49 | Tmp | 157 | 2.430 | 12:55:52.73 | | 0 | | +6000 | 16° | 10° |
| 50 | Tmp | 160 | 2.624 | 12:56:22.01 | | 0 | | +6000 | 16° | 10° |
| 51 | Tmp | 162 | 2.780 | 12:56:45.19 | 13:09:47.00 | 0 | 13m01s | +6000 | 16° | 10° |
| 52 | Tmp | 164 | 2.958 | 12:57:22.09 | 13:10:30.88 | 0 | 13m08s | +6000 | 16° | 10° |
| 53 | Tmp | 168 | 3.188 | 12:58:10.94 | 13:12:58.78 | 0 | 14m47s | +6000 | 16° | 10° |
| 54 | Tmp | 169 | 3.362 | 12:58:35.42 | 13:13:29.90 | 0 | 14m54s | +6000 | 16° | 10° |
| 55 | Tmp | 174 | 3.739 | 12:59:42.70 | 13:14:22.56 | 0 | 14m39s | +6000 | 16° | 10° |
| 56 | Tmp | 182 | 0.352 | 13:08:03.82 | | 0 | | +6000 | 16° | 10° |
| 57 | Tmp | 186 | 0.699 | 13:09:00.97 | | 0 | | +6000 | 16° | 10° |
| 58 | Tmp | 189 | 0.936 | 13:09:37.42 | | 0 | | +6000 | 16° | 10° |
| 59 | Pass | 195 | 1.287 | 13:10:40.67 | | 0 | | +6000 | 16° | 10° |
| 60 | Tmp | 199 | 1.561 | 13:11:27.79 | | 0 | | +6000 | 16° | 10° |
| 61 | Tmp | 201 | 1.773 | 13:12:03.04 | | 0 | | +6000 | 16° | 10° |
| 62 | Tmp | 206 | 1.949 | 13:12:38.98 | | 0 | | +6000 | 16° | 10° |
| 63 | Tmp | 209 | 2.075 | 13:12:58.99 | | 0 | | +6000 | 16° | 10° |
| 64 | Tmp | 215 | 2.285 | 13:16:57.03 | | 0 | | +6000 | 16° | 10° |
| 65 | Tmp | 220 | 2.734 | 13:18:07.12 | | 0 | | +6000 | 16° | 10° |
| 66 | Tmp | 226 | 0.108 | 13:22:23.57 | | 0 | | +6000 | 16° | 10° |
| 67 | Tmp | 231 | 0.272 | 13:22:52.82 | | 0 | | +6000 | 16° | 10° |
| 68 | Tmp | 233 | 0.446 | 13:23:22.67 | | 0 | | +6000 | 16° | 10° |
| 69 | Tmp | 234 | 0.533 | 13:23:35.72 | | 0 | | +6000 | 16° | 10° |
| 70 | Tmp | 240 | 0.981 | 13:24:45.96 | | 0 | | +6000 | 16° | 10° |

| | | | | | | | | | | |
|----|------|-----|-------|-------------|-------------|---|-------|-------|-----|-----|
| 83 | Tmp | 243 | 0.188 | 13:40:22.92 | 13:37:25.49 | 0 | 2m57s | -1774 | 6° | 10° |
| 84 | Tmp | 246 | 0.728 | 13:41:34.80 | | 0 | | +6000 | 16° | 10° |
| 85 | Tmp | 250 | 0.959 | 13:42:13.50 | | 0 | | +6000 | 16° | 10° |
| 86 | Tmp | 252 | 1.203 | 13:42:52.05 | | 0 | | +6000 | 16° | 10° |
| 87 | Tmp | 255 | 1.422 | 13:43:30.30 | 13:41:48.94 | 0 | 1m41s | -1014 | 4° | 10° |
| 89 | Pass | 263 | 1.811 | 13:44:43.28 | | 0 | | +6000 | 16° | 10° |

| | | | | | | | | | |
|-----|-----|-----|---|-----|---|----------|--------|------------|----|
| Num | 117 | Pen | 0 | PCZ | 0 | Total PP | 362015 | Col. Final | NC |
|-----|-----|-----|---|-----|---|----------|--------|------------|----|

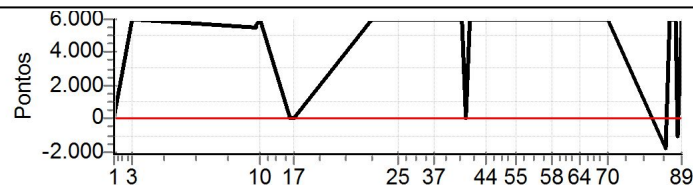

| N u m | 118 / Francisco R. Piermann / Vanderlei J. Piermann | | | | | | | | | |
|-------------|---|-----|--------------------|----------------|------------------------|-----|---------------|--------|------|-------|
| | 118 | | Cat / NL / Largada | | Cidade / 82 / 10:52:00 | | | | | |
| | 2º | | | Jaragua do Sul | | | SAVANA - L200 | | | |
| PC | TP | TRC | KmPC | Ideal | Passagem | Pen | Erro | Pontos | NoPC | AtePC |
| 1 | Tmp | 2 | 0.089 | 11:12:10.68 | 11:12:11.22 | 0 | 0.5s | +5 | 1º | 1º |
| 3 | Tmp | 18 | 1.554 | 11:16:58.86 | 11:25:50.68 | 0 | 8m51s | +5318 | 9º | 1º |
| 6 | Tmp | 29 | 0.271 | 11:50:09.81 | 11:50:13.22 | 0 | 3.4s | +34 | 5º | 1º |
| 7 | Tmp | 31 | 0.450 | 11:50:32.85 | 11:50:33.00 | 0 | 0.2s | +2 | 1º | 1º |
| 8 | Tmp | 31 | 0.544 | 11:50:46.95 | 11:50:53.85 | 0 | 6.9s | +69 | 4º | 1º |
| 10 | Tmp | 34 | 0.881 | 11:51:40.92 | 11:52:08.09 | 0 | 27.2s | +272 | 6º | 4º |
| 16 | Pass | 48 | 2.668 | 11:59:39.35 | 12:10:27.42 | 0 | 10m48s | +0 | 8º | 4º |
| 17 | Pass | 51 | 3.102 | 12:00:34.26 | 12:11:22.69 | 0 | 10m48s | +0 | 8º | 4º |
| 18 | Tmp | 58 | 0.175 | 12:22:08.64 | 12:24:23.76 | 0 | 2m15s | +1351 | 2º | 3º |
| 19 | Tmp | 64 | 0.570 | 12:23:16.66 | | 0 | | +6000 | 15º | 4º |
| 20 | Tmp | 70 | 0.891 | 12:24:07.66 | 12:26:51.12 | 0 | 2m43s | +1635 | 3º | 3º |
| 21 | Tmp | 81 | 1.359 | 12:26:00.83 | 12:30:01.55 | 0 | 4m00s | +2407 | 2º | 2º |
| 22 | Tmp | 83 | 1.628 | 12:26:41.18 | 12:30:43.65 | 0 | 4m02s | +2425 | 2º | 2º |
| 23 | Tmp | 87 | 1.748 | 12:27:38.17 | 12:31:18.74 | 0 | 3m40s | +2206 | 2º | 2º |
| 24 | Tmp | 89 | 2.011 | 12:28:19.44 | 12:32:24.52 | 0 | 4m05s | +2451 | 2º | 2º |
| 25 | Tmp | 93 | 2.139 | 12:28:43.32 | 12:32:56.34 | 0 | 4m13s | +2530 | 2º | 2º |
| 26 | Tmp | 101 | 2.434 | 12:32:07.78 | 12:33:55.00 | 0 | 1m47s | +1072 | 2º | 2º |
| 27 | Tmp | 103 | 2.604 | 12:32:31.46 | 12:34:17.38 | 0 | 1m45s | +1059 | 2º | 2º |
| 28 | Tmp | 105 | 2.710 | 12:32:46.66 | 12:34:36.25 | 0 | 1m49s | +1096 | 2º | 2º |
| 29 | Tmp | 107 | 2.897 | 12:33:12.02 | 12:35:00.30 | 0 | 1m48s | +1083 | 2º | 2º |
| 30 | Tmp | 109 | 3.012 | 12:33:33.48 | 12:35:30.41 | 0 | 1m56s | +1169 | 2º | 2º |
| 31 | Tmp | 112 | 3.169 | 12:33:59.58 | 12:35:52.00 | 0 | 1m52s | +1124 | 2º | 2º |
| 32 | Tmp | 117 | 3.460 | 12:34:58.05 | 12:36:45.35 | 0 | 1m47s | +1073 | 2º | 2º |
| 33 | Tmp | 117 | 3.668 | 12:35:29.25 | 12:37:06.68 | 0 | 1m37s | +974 | 2º | 2º |
| 34 | Tmp | 117 | 3.795 | 12:35:48.30 | 12:41:04.07 | 0 | 5m15s | +3158 | 2º | 2º |
| 35 | Tmp | 119 | 3.865 | 12:35:57.61 | 12:41:16.21 | 0 | 5m18s | +3186 | 2º | 2º |
| 36 | Tmp | 119 | 3.949 | 12:36:10.21 | 12:41:32.32 | 0 | 5m22s | +3221 | 2º | 2º |
| 37 | Tmp | 121 | 0.280 | 12:38:55.36 | 12:42:24.92 | 0 | 3m29s | +2096 | 2º | 2º |
| 38 | Tmp | 124 | 0.167 | 12:46:03.87 | 12:45:35.44 | 0 | 28.4s | -284 | 2º | 2º |
| 39 | Pass | 125 | 0.836 | 12:47:14.76 | 12:46:36.80 | 0 | 38.0s | +0 | 10º | 2º |
| 40 | Tmp | 128 | 1.226 | 12:48:12.30 | 12:48:17.58 | 0 | 5.3s | +53 | 1º | 2º |
| 41 | Tmp | 135 | 0.138 | 12:50:44.40 | 12:50:53.71 | 0 | 9.3s | +93 | 2º | 2º |
| 42 | Tmp | 135 | 0.215 | 12:50:55.95 | 12:51:07.44 | 0 | 11.5s | +115 | 2º | 2º |
| 43 | Tmp | 140 | 0.691 | 12:52:09.05 | 12:52:24.85 | 0 | 15.8s | +158 | 2º | 2º |
| 44 | Tmp | 141 | 0.984 | 12:52:52.35 | 12:52:58.83 | 0 | 6.5s | +65 | 2º | 2º |
| 45 | Tmp | 144 | 1.299 | 12:53:44.28 | 12:53:48.13 | 0 | 3.9s | +39 | 1º | 2º |
| 46 | Tmp | 149 | 1.761 | 12:55:03.39 | 12:55:01.74 | 0 | 1.7s | [-17] | 1º | 2º |
| 47 | Tmp | 150 | 1.936 | 12:55:28.02 | 12:55:27.69 | 0 | 0.3s | -3 | 1º | 2º |
| 48 | Tmp | 154 | 2.185 | 12:56:17.53 | 12:56:16.18 | 0 | 1.4s | -14 | 1º | 2º |
| 49 | Tmp | 157 | 2.430 | 12:56:52.73 | 12:56:55.35 | 0 | 2.6s | [+26] | 2º | 2º |
| 50 | Tmp | 160 | 2.624 | 12:57:22.01 | 12:57:36.71 | 0 | 14.7s | +147 | 4º | 2º |
| 51 | Tmp | 162 | 2.780 | 12:57:45.19 | 12:57:53.28 | 0 | 8.1s | +81 | 3º | 2º |
| 52 | Tmp | 164 | 2.958 | 12:58:22.09 | 12:58:27.19 | 0 | 5.1s | +51 | 3º | 2º |
| 53 | Tmp | 168 | 3.188 | 12:59:10.94 | 12:59:08.09 | 0 | 2.9s | [-29] | 3º | 2º |
| 54 | Tmp | 169 | 3.362 | 12:59:35.42 | 12:59:34.03 | 0 | 1.4s | -14 | 1º | 2º |
| 55 | Tmp | 174 | 3.739 | 13:00:42.70 | 13:00:35.96 | 0 | 6.7s | -67 | 2º | 2º |
| 56 | Tmp | 182 | 0.352 | 13:09:03.82 | 13:09:03.89 | 0 | 0.1s | +1 | 1º | 2º |
| 57 | Tmp | 186 | 0.699 | 13:10:00.97 | 13:10:09.12 | 0 | 8.2s | +82 | 3º | 2º |
| 58 | Tmp | 189 | 0.936 | 13:10:37.42 | 13:10:52.43 | 0 | 15.0s | +150 | 2º | 2º |
| 59 | Pass | 195 | 1.287 | 13:11:40.67 | 13:10:40.13 | 0 | 1m00s | +0 | 10º | 2º |
| 60 | Tmp | 199 | 1.561 | 13:12:27.79 | 13:12:41.88 | 0 | 14.1s | +141 | 1º | 2º |
| 61 | Tmp | 201 | 1.773 | 13:13:03.04 | 13:12:06.39 | 0 | 56.7s | -567 | 3º | 2º |
| 62 | Tmp | 206 | 1.949 | 13:13:38.98 | 13:13:44.35 | 0 | 5.4s | +54 | 1º | 2º |
| 63 | Tmp | 209 | 2.075 | 13:13:58.99 | 13:14:08.83 | 0 | 9.8s | +98 | 1º | 2º |
| 64 | Tmp | 215 | 2.285 | 13:17:57.03 | 13:18:31.77 | 0 | 34.7s | +347 | 1º | 2º |
| 65 | Tmp | 220 | 2.734 | 13:19:07.12 | 13:20:38.22 | 0 | 1m31s | +911 | 3º | 2º |
| 66 | Tmp | 226 | 0.108 | 13:23:23.57 | 13:26:50.04 | 0 | 3m26s | +2065 | 5º | 2º |
| 67 | Tmp | 231 | 0.272 | 13:23:52.82 | 13:27:36.97 | 0 | 3m44s | +2242 | 5º | 2º |
| 68 | Tmp | 233 | 0.446 | 13:24:22.67 | 13:28:14.88 | 0 | 3m52s | +2322 | 4º | 2º |
| 69 | Tmp | 234 | 0.533 | 13:24:35.72 | 13:28:32.89 | 0 | 3m57s | +2372 | 4º | 2º |
| 70 | Tmp | 240 | 0.981 | 13:25:45.96 | 13:29:52.66 | 0 | 4m06s | +2467 | 4º | 2º |

| | | | | | | | | | | |
|----|------|-----|-------|-------------|-------------|---|--------|-------|-----|----|
| 83 | Tmp | 243 | 0.188 | 13:41:22.92 | 13:41:20.29 | 0 | 2.6s | [-26] | 3º | 2º |
| 84 | Tmp | 246 | 0.728 | 13:42:34.80 | 12:30:01.55 | 0 | 01h12m | -6000 | 15º | 2º |
| 85 | Tmp | 250 | 0.959 | 13:43:13.50 | 13:43:24.13 | 0 | 10.6s | +106 | 3º | 2º |
| 86 | Tmp | 252 | 1.203 | 13:43:52.05 | 13:44:06.51 | 0 | 14.5s | +145 | 2º | 2º |
| 87 | Tmp | 255 | 1.422 | 13:44:30.30 | 13:44:47.96 | 0 | 17.7s | +177 | 2º | 2º |
| 89 | Pass | 263 | 1.811 | 13:45:43.28 | 13:44:47.92 | 0 | 55.4s | +0 | 10º | 2º |

| | | | | | | | | | |
|-----|-----|-----|---|-----|---|----------|-------|------------|----|
| Num | 118 | Pen | 0 | PCZ | 0 | Total PP | 63129 | Col. Final | 2º |
|-----|-----|-----|---|-----|---|----------|-------|------------|----|

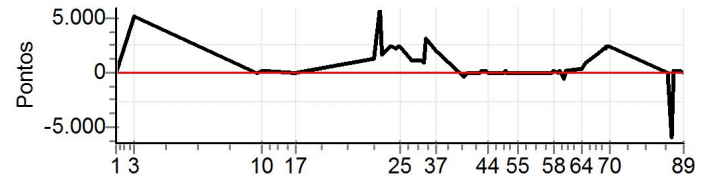

| N | 119 / Rodrigo Henrique Pereira / Gustavo Menegotti Rocha | | | | | | | | | |
|----|--|-----|-------|--------------------|-------------|------------------------|--------------|--------|------|-------|
| | u | 119 | | Cat / NL / Largada | | Cidade / 83 / 10:53:00 | | | | |
| | | m | NC | Jaragua do Sul | | | Grand Vitara | | | |
| PC | TP | TRC | KmPC | Ideal | Passagem | Pen | Erro | Pontos | NoPC | AtePC |
| 1 | Tmp | 2 | 0.089 | 11:13:10.68 | 11:13:16.76 | 0 | 6.1s | [+61] | 7° | 7° |
| 3 | Tmp | 18 | 1.554 | 11:17:58.86 | 11:44:57.50 | 0 | 26m58s | +6000 | 15° | 11° |
| 6 | Tmp | 29 | 0.271 | 11:51:09.81 | 12:16:22.11 | 0 | 25m12s | +6000 | 16° | 12° |
| 7 | Tmp | 31 | 0.450 | 11:51:32.85 | 12:16:46.11 | 0 | 25m13s | +6000 | 16° | 12° |
| 8 | Tmp | 31 | 0.544 | 11:51:46.95 | 12:17:11.11 | 0 | 25m24s | +6000 | 16° | 12° |
| 10 | Tmp | 34 | 0.881 | 11:52:40.92 | | 0 | | +6000 | 15° | 12° |
| 16 | Pass | 48 | 2.668 | 12:00:39.35 | | 0 | | +6000 | 16° | 12° |
| 17 | Pass | 51 | 3.102 | 12:01:34.26 | | 0 | | +6000 | 16° | 12° |
| 18 | Tmp | 58 | 0.175 | 12:23:08.64 | 12:55:12.59 | 0 | 32m04s | +6000 | 15° | 12° |
| 19 | Tmp | 64 | 0.570 | 12:24:16.66 | | 0 | | +6000 | 14° | 12° |
| 20 | Tmp | 70 | 0.891 | 12:25:07.66 | 13:03:47.29 | 0 | 38m39s | +6000 | 15° | 13° |
| 21 | Tmp | 81 | 1.359 | 12:27:00.83 | 13:12:55.20 | 0 | 45m54s | +6000 | 15° | 13° |
| 22 | Tmp | 83 | 1.628 | 12:27:41.18 | 13:23:19.68 | 0 | 55m38s | +6000 | 15° | 13° |
| 23 | Tmp | 87 | 1.748 | 12:28:38.17 | 13:25:53.83 | 0 | 57m15s | +6000 | 15° | 13° |
| 24 | Tmp | 89 | 2.011 | 12:29:19.44 | 13:24:44.97 | 0 | 55m25s | +6000 | 15° | 13° |
| 25 | Tmp | 93 | 2.139 | 12:29:43.32 | 13:18:28.62 | 0 | 48m45s | +6000 | 15° | 13° |
| 26 | Tmp | 101 | 2.434 | 12:33:07.78 | 13:29:12.67 | 0 | 56m04s | +6000 | 15° | 13° |
| 27 | Tmp | 103 | 2.604 | 12:33:31.46 | 13:29:41.55 | 0 | 56m10s | +6000 | 15° | 13° |
| 28 | Tmp | 105 | 2.710 | 12:33:46.66 | 13:30:00.31 | 0 | 56m13s | +6000 | 15° | 13° |
| 29 | Tmp | 107 | 2.897 | 12:34:12.02 | 13:30:24.08 | 0 | 56m12s | +6000 | 15° | 13° |
| 30 | Tmp | 109 | 3.012 | 12:34:33.48 | 13:30:43.81 | 0 | 56m10s | +6000 | 15° | 13° |
| 31 | Tmp | 112 | 3.169 | 12:34:59.58 | 13:31:02.39 | 0 | 56m02s | +6000 | 15° | 13° |
| 32 | Tmp | 117 | 3.460 | 12:35:58.05 | 13:32:04.13 | 0 | 56m06s | +6000 | 15° | 13° |
| 33 | Tmp | 117 | 3.668 | 12:36:29.25 | 13:32:31.00 | 0 | 56m01s | +6000 | 15° | 13° |
| 34 | Tmp | 117 | 3.795 | 12:36:48.30 | 13:33:15.07 | 0 | 56m26s | +6000 | 15° | 13° |
| 35 | Tmp | 119 | 3.865 | 12:36:57.61 | 13:33:27.10 | 0 | 56m29s | +6000 | 15° | 13° |
| 36 | Tmp | 119 | 3.949 | 12:37:10.21 | 13:34:47.32 | 0 | 57m37s | +6000 | 15° | 13° |
| 37 | Tmp | 121 | 0.280 | 12:39:55.36 | 13:35:42.66 | 0 | 55m47s | +6000 | 15° | 13° |
| 38 | Tmp | 124 | 0.167 | 12:47:03.87 | 13:43:37.32 | 0 | 56m33s | +6000 | 15° | 13° |
| 39 | Pass | 125 | 0.836 | 12:48:14.76 | 13:44:34.30 | 0 | 56m19s | +0 | 9° | 13° |
| 40 | Tmp | 128 | 1.226 | 12:49:12.30 | 13:45:46.34 | 0 | 56m34s | +6000 | 15° | 13° |
| 41 | Tmp | 135 | 0.138 | 12:51:44.40 | 13:48:32.21 | 0 | 56m47s | +6000 | 15° | 13° |
| 42 | Tmp | 135 | 0.215 | 12:51:55.95 | 13:48:44.51 | 0 | 56m48s | +6000 | 15° | 13° |
| 43 | Tmp | 140 | 0.691 | 12:53:09.05 | 13:50:18.04 | 0 | 57m09s | +6000 | 15° | 13° |
| 44 | Tmp | 141 | 0.984 | 12:53:52.35 | 13:51:01.92 | 0 | 57m09s | +6000 | 15° | 13° |
| 45 | Tmp | 144 | 1.299 | 12:54:44.28 | 13:51:54.36 | 0 | 57m10s | +6000 | 15° | 13° |
| 46 | Tmp | 149 | 1.761 | 12:56:03.39 | 13:54:36.13 | 0 | 58m32s | +6000 | 15° | 13° |
| 47 | Tmp | 150 | 1.936 | 12:56:28.02 | 13:55:26.54 | 0 | 58m58s | +6000 | 15° | 13° |
| 48 | Tmp | 154 | 2.185 | 12:57:17.53 | 13:56:15.68 | 0 | 58m58s | +6000 | 15° | 13° |
| 49 | Tmp | 157 | 2.430 | 12:57:52.73 | 13:57:55.96 | 0 | 01h00m | +6000 | 15° | 13° |
| 50 | Tmp | 160 | 2.624 | 12:58:22.01 | 13:58:33.73 | 0 | 01h00m | +6000 | 15° | 13° |
| 51 | Tmp | 162 | 2.780 | 12:58:45.19 | 13:58:52.88 | 0 | 01h00m | +6000 | 15° | 13° |
| 52 | Tmp | 164 | 2.958 | 12:59:22.09 | 13:59:28.23 | 0 | 01h00m | +6000 | 15° | 13° |
| 53 | Tmp | 168 | 3.188 | 13:00:10.94 | 14:00:11.93 | 0 | 01h00m | +6000 | 15° | 13° |
| 54 | Tmp | 169 | 3.362 | 13:00:35.42 | 14:00:40.27 | 0 | 01h00m | +6000 | 15° | 13° |
| 55 | Tmp | 174 | 3.739 | 13:01:42.70 | 14:01:34.89 | 0 | 59m52s | +6000 | 15° | 13° |
| 56 | Tmp | 182 | 0.352 | 13:10:03.82 | 14:06:28.62 | 0 | 56m24s | +6000 | 15° | 13° |
| 57 | Tmp | 186 | 0.699 | 13:11:00.97 | 14:07:50.53 | 0 | 56m49s | +6000 | 15° | 13° |
| 58 | Tmp | 189 | 0.936 | 13:11:37.42 | 14:08:32.00 | 0 | 56m54s | +6000 | 15° | 13° |
| 59 | Pass | 195 | 1.287 | 13:12:40.67 | 14:08:20.64 | 0 | 55m40s | +0 | 9° | 13° |
| 60 | Tmp | 199 | 1.561 | 13:13:27.79 | 14:11:17.50 | 0 | 57m49s | +6000 | 15° | 13° |
| 61 | Tmp | 201 | 1.773 | 13:14:03.04 | 14:12:09.48 | 0 | 58m06s | +6000 | 15° | 13° |
| 62 | Tmp | 206 | 1.949 | 13:14:38.98 | 14:12:51.93 | 0 | 58m13s | +6000 | 15° | 13° |
| 63 | Tmp | 209 | 2.075 | 13:14:58.99 | 14:13:22.55 | 0 | 58m23s | +6000 | 15° | 13° |
| 64 | Tmp | 215 | 2.285 | 13:18:57.03 | 14:14:15.60 | 0 | 55m18s | +6000 | 15° | 13° |
| 65 | Tmp | 220 | 2.734 | 13:20:07.12 | 14:15:31.14 | 0 | 55m24s | +6000 | 15° | 13° |
| 66 | Tmp | 226 | 0.108 | 13:24:23.57 | 14:16:52.35 | 0 | 52m28s | +6000 | 15° | 13° |
| 67 | Tmp | 231 | 0.272 | 13:24:52.82 | 14:19:02.00 | 0 | 54m09s | +6000 | 15° | 13° |
| 68 | Tmp | 233 | 0.446 | 13:25:22.67 | 14:19:42.31 | 0 | 54m19s | +6000 | 15° | 13° |
| 69 | Tmp | 234 | 0.533 | 13:25:35.72 | 14:20:02.46 | 0 | 54m26s | +6000 | 15° | 13° |
| 70 | Tmp | 240 | 0.981 | 13:26:45.96 | 14:21:21.23 | 0 | 54m35s | +6000 | 15° | 13° |

| 83 | Tmp | 243 | 0.188 | 13:42:22.92 | 14:25:49.00 | 0 | 43m26s | +6000 | 16° | 13° |
|----|------|-----|-------|-------------|-------------|---|--------|-------|-----|-----|
| 84 | Tmp | 246 | 0.728 | 13:43:34.80 | 13:12:55.16 | 0 | 30m39s | -6000 | 14° | 13° |
| 85 | Tmp | 250 | 0.959 | 13:44:13.50 | 13:23:04.00 | 0 | 21m09s | -6000 | 15° | 13° |
| 86 | Tmp | 252 | 1.203 | 13:44:52.05 | 12:55:12.59 | 0 | 49m39s | -6000 | 15° | 13° |
| 87 | Tmp | 255 | 1.422 | 13:45:30.30 | 13:04:48.67 | 0 | 40m41s | -6000 | 16° | 13° |
| 89 | Pass | 263 | 1.811 | 13:46:43.28 | 13:16:37.13 | 0 | 30m06s | +0 | 9° | 13° |

| | | | | | | | | | |
|-----|-----|-----|---|-----|---|----------|--------|------------|----|
| Num | 119 | Pen | 0 | PCZ | 0 | Total PP | 378000 | Col. Final | NC |
|-----|-----|-----|---|-----|---|----------|--------|------------|----|

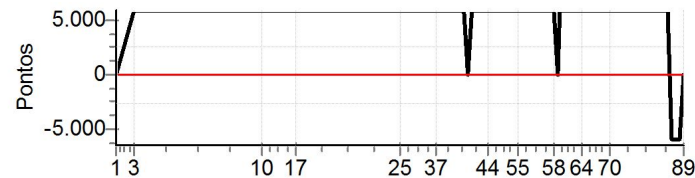

| N | u | m | 120 / Murilo Silveira Fleischmann / Roberto Silveira Fleischmann | | | | | | | | | |
|----|------|-----|--|-------------|------------------------|-----|--------|------------|------|-------|--|--|
| | | | Cat / NL / Largada | | Cidade / 84 / 10:54:00 | | | | | | | |
| | | | Sao Jose | | | | | PAJEIRO OI | | | | |
| PC | Tp | Trc | KmPC | Ideal | Passagem | Pen | Erro | Pontos | NoPC | AtePC | | |
| 1 | Tmp | 2 | 0.089 | 11:14:10.68 | 11:14:19.50 | 0 | 8.8s | +88 | 10° | 9° | | |
| 3 | Tmp | 18 | 1.554 | 11:18:58.86 | 11:21:56.62 | 0 | 2m57s | +1778 | 5° | 9° | | |
| 6 | Tmp | 29 | 0.271 | 11:52:09.81 | 11:52:13.13 | 0 | 3.3s | +33 | 4° | 5° | | |
| 7 | Tmp | 31 | 0.450 | 11:52:32.85 | 11:52:36.80 | 0 | 4.0s | +40 | 5° | 5° | | |
| 8 | Tmp | 31 | 0.544 | 11:52:46.95 | 11:52:56.77 | 0 | 9.8s | +98 | 5° | 5° | | |
| 10 | Tmp | 34 | 0.881 | 11:53:40.92 | 11:57:05.58 | 0 | 3m24s | +2047 | 10° | 8° | | |
| 16 | Pass | 48 | 2.668 | 12:01:39.35 | 12:19:28.38 | 0 | 17m49s | +0 | 7° | 8° | | |
| 17 | Pass | 51 | 3.102 | 12:02:34.26 | 12:20:53.67 | 0 | 18m19s | +0 | 7° | 8° | | |
| 18 | Tmp | 58 | 0.175 | 12:24:08.64 | 12:35:08.15 | 0 | 10m59s | +6000 | 14° | 8° | | |
| 19 | Tmp | 64 | 0.570 | 12:25:16.66 | | 0 | | +6000 | 13° | 8° | | |
| 20 | Tmp | 70 | 0.891 | 12:26:07.66 | 12:37:26.59 | 0 | 11m18s | +6000 | 14° | 8° | | |
| 21 | Tmp | 81 | 1.359 | 12:28:00.83 | 12:41:48.40 | 0 | 13m47s | +6000 | 14° | 8° | | |
| 22 | Tmp | 83 | 1.628 | 12:28:41.18 | 12:42:35.49 | 0 | 13m54s | +6000 | 14° | 8° | | |
| 23 | Tmp | 87 | 1.748 | 12:29:38.17 | 12:42:59.44 | 0 | 13m21s | +6000 | 14° | 9° | | |
| 24 | Tmp | 89 | 2.011 | 12:30:19.44 | 12:44:30.08 | 0 | 14m10s | +6000 | 14° | 9° | | |
| 25 | Tmp | 93 | 2.139 | 12:30:43.32 | 12:44:57.19 | 0 | 14m13s | +6000 | 14° | 8° | | |
| 26 | Tmp | 101 | 2.434 | 12:34:07.78 | | 0 | | +6000 | 14° | 8° | | |
| 27 | Tmp | 103 | 2.604 | 12:34:31.46 | 12:47:41.61 | 0 | 13m10s | +6000 | 14° | 8° | | |
| 28 | Tmp | 105 | 2.710 | 12:34:46.66 | 12:48:00.56 | 0 | 13m13s | +6000 | 14° | 8° | | |
| 29 | Tmp | 107 | 2.897 | 12:35:12.02 | 12:48:25.60 | 0 | 13m13s | +6000 | 14° | 8° | | |
| 30 | Tmp | 109 | 3.012 | 12:35:33.48 | 12:47:07.79 | 0 | 11m34s | +6000 | 14° | 8° | | |
| 31 | Tmp | 112 | 3.169 | 12:35:59.58 | 12:49:09.77 | 0 | 13m10s | +6000 | 14° | 8° | | |
| 32 | Tmp | 117 | 3.460 | 12:36:58.05 | 12:50:31.29 | 0 | 13m33s | +6000 | 14° | 8° | | |
| 33 | Tmp | 117 | 3.668 | 12:37:29.25 | 12:51:00.75 | 0 | 13m31s | +6000 | 14° | 8° | | |
| 34 | Tmp | 117 | 3.795 | 12:37:48.30 | | 0 | | +6000 | 14° | 8° | | |
| 35 | Tmp | 119 | 3.865 | 12:37:57.61 | | 0 | | +6000 | 14° | 8° | | |
| 36 | Tmp | 119 | 3.949 | 12:38:10.21 | 12:51:18.75 | 0 | 13m08s | +6000 | 14° | 8° | | |
| 37 | Tmp | 121 | 0.280 | 12:40:55.36 | 12:52:21.45 | 0 | 11m26s | +6000 | 14° | 8° | | |
| 38 | Tmp | 124 | 0.167 | 12:48:03.87 | 12:55:06.46 | 0 | 7m02s | +4226 | 5° | 8° | | |
| 39 | Pass | 125 | 0.836 | 12:49:14.76 | 12:55:48.12 | 0 | 6m33s | +0 | 8° | 8° | | |
| 40 | Tmp | 128 | 1.226 | 12:50:12.30 | 12:56:44.11 | 0 | 6m31s | +3918 | 5° | 7° | | |
| 41 | Tmp | 135 | 0.138 | 12:52:44.40 | 12:58:55.34 | 0 | 6m10s | +3709 | 5° | 7° | | |
| 42 | Tmp | 135 | 0.215 | 12:52:55.95 | 12:59:10.39 | 0 | 6m14s | +3744 | 5° | 7° | | |
| 43 | Tmp | 140 | 0.691 | 12:54:09.05 | 13:00:37.75 | 0 | 6m28s | +3887 | 5° | 7° | | |
| 44 | Tmp | 141 | 0.984 | 12:54:52.35 | 13:01:10.10 | 0 | 6m17s | +3778 | 5° | 5° | | |
| 45 | Tmp | 144 | 1.299 | 12:55:44.28 | 13:01:56.18 | 0 | 6m11s | +3719 | 5° | 5° | | |
| 46 | Tmp | 149 | 1.761 | 12:57:03.39 | 13:02:58.25 | 0 | 5m54s | +3549 | 5° | 5° | | |
| 47 | Tmp | 150 | 1.936 | 12:57:28.02 | 13:03:24.48 | 0 | 5m56s | +3565 | 5° | 5° | | |
| 48 | Tmp | 154 | 2.185 | 12:58:17.53 | 13:04:09.87 | 0 | 5m52s | +3523 | 5° | 5° | | |
| 49 | Tmp | 157 | 2.430 | 12:58:52.73 | 13:04:55.20 | 0 | 6m02s | +3625 | 5° | 5° | | |
| 50 | Tmp | 160 | 2.624 | 12:59:22.01 | 13:05:33.10 | 0 | 6m11s | +3711 | 5° | 5° | | |
| 51 | Tmp | 162 | 2.780 | 12:59:45.19 | 13:05:52.63 | 0 | 6m07s | +3674 | 5° | 5° | | |
| 52 | Tmp | 164 | 2.958 | 13:00:22.09 | 13:06:45.40 | 0 | 6m23s | +3833 | 5° | 5° | | |
| 53 | Tmp | 168 | 3.188 | 13:01:10.94 | 13:07:25.04 | 0 | 6m14s | +3741 | 5° | 5° | | |
| 54 | Tmp | 169 | 3.362 | 13:01:35.42 | 13:07:49.81 | 0 | 6m14s | +3744 | 5° | 5° | | |
| 55 | Tmp | 174 | 3.739 | 13:02:42.70 | 13:08:37.77 | 0 | 5m55s | +3551 | 5° | 5° | | |
| 56 | Tmp | 182 | 0.352 | 13:11:03.82 | 13:17:14.33 | 0 | 6m10s | +3705 | 6° | 5° | | |
| 57 | Tmp | 186 | 0.699 | 13:12:00.97 | 13:18:54.35 | 0 | 6m53s | +4134 | 6° | 5° | | |
| 58 | Tmp | 189 | 0.936 | 13:12:37.42 | 13:19:34.55 | 0 | 6m57s | +4171 | 6° | 5° | | |
| 59 | Pass | 195 | 1.287 | 13:13:40.67 | 13:19:23.00 | 0 | 5m42s | +0 | 8° | 5° | | |
| 60 | Tmp | 199 | 1.561 | 13:14:27.79 | 13:21:56.23 | 0 | 7m28s | +4484 | 6° | 5° | | |
| 61 | Tmp | 201 | 1.773 | 13:15:03.04 | 13:22:29.56 | 0 | 7m26s | +4465 | 6° | 5° | | |
| 62 | Tmp | 206 | 1.949 | 13:15:38.98 | 13:23:04.66 | 0 | 7m25s | +4457 | 6° | 5° | | |
| 63 | Tmp | 209 | 2.075 | 13:15:58.99 | 13:23:32.84 | 0 | 7m33s | [+4539] | 6° | 5° | | |
| 64 | Tmp | 215 | 2.285 | 13:19:57.03 | 13:24:15.64 | 0 | 4m18s | +2586 | 6° | 5° | | |
| 65 | Tmp | 220 | 2.734 | 13:21:07.12 | 13:27:14.35 | 0 | 6m07s | +3672 | 6° | 5° | | |
| 66 | Tmp | 226 | 0.108 | 13:25:23.57 | 13:30:44.88 | 0 | 5m21s | +3213 | 6° | 5° | | |
| 67 | Tmp | 231 | 0.272 | 13:25:52.82 | 13:31:40.29 | 0 | 5m47s | +3475 | 6° | 5° | | |
| 68 | Tmp | 233 | 0.446 | 13:26:22.67 | 13:32:10.49 | 0 | 5m47s | +3478 | 5° | 5° | | |
| 69 | Tmp | 234 | 0.533 | 13:26:35.72 | 13:32:27.67 | 0 | 5m52s | +3520 | 5° | 5° | | |
| 70 | Tmp | 240 | 0.981 | 13:27:45.96 | 13:33:49.13 | 0 | 6m03s | +3632 | 5° | 5° | | |

| | | | | | | | | | | |
|----|------|-----|-------|-------------|-------------|---|--------|-------|-----|----|
| 83 | Tmp | 243 | 0.188 | 13:43:22.92 | 13:44:19.74 | 0 | 56.8s | +568 | 5° | 5° |
| 84 | Tmp | 246 | 0.728 | 13:44:34.80 | 12:41:48.36 | 0 | 01h02m | -6000 | 13° | 5° |
| 85 | Tmp | 250 | 0.959 | 13:45:13.50 | 13:46:07.33 | 0 | 53.8s | +538 | 4° | 5° |
| 86 | Tmp | 252 | 1.203 | 13:45:52.05 | 13:46:53.68 | 0 | 1m01s | +616 | 4° | 5° |
| 87 | Tmp | 255 | 1.422 | 13:46:30.30 | 13:48:35.78 | 0 | 2m05s | +1255 | 6° | 5° |
| 89 | Pass | 263 | 1.811 | 13:47:43.28 | 13:49:46.45 | 0 | 2m03s | +0 | 8° | 5° |

| | | | | | | | | | |
|-----|-----|-----|---|-----|---|----------|--------|------------|----|
| Num | 120 | Pen | 0 | PCZ | 0 | Total PP | 245550 | Col. Final | 5° |
|-----|-----|-----|---|-----|---|----------|--------|------------|----|

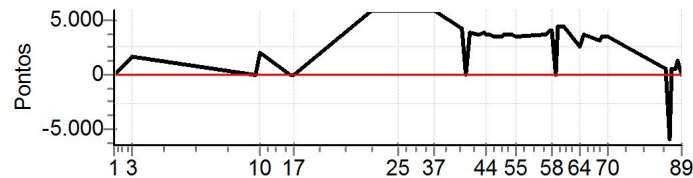

| N | 121 / Fernando Cesar de Araujo / Alessadra Araujo | | | | | | | | | |
|----|---|-----|-------|--------------------|-------------|------------------------|--------|---------|------|-------|
| | u | 121 | | Cat / NL / Largada | | Cidade / 85 / 10:55:00 | | | | |
| | | m | NC | Florianopolis | | Troller T4 | | | | |
| PC | TP | TRC | KmPC | Ideal | Passagem | Pen | Erro | Pontos | NoPC | AtePC |
| 1 | Tmp | 2 | 0.089 | 11:15:10.68 | 11:15:21.93 | 0 | 11.3s | +113 | 11° | 10° |
| 3 | Tmp | 18 | 1.554 | 11:19:58.86 | 11:29:12.35 | 0 | 9m13s | [+5535] | 10° | 10° |
| 6 | Tmp | 29 | 0.271 | 11:53:09.81 | 11:52:53.00 | 0 | 16.8s | -168 | 9° | 9° |
| 7 | Tmp | 31 | 0.450 | 11:53:32.85 | 11:55:29.59 | 0 | 1m56s | +1167 | 10° | 10° |
| 8 | Tmp | 31 | 0.544 | 11:53:46.95 | 11:56:15.22 | 0 | 2m28s | +1483 | 9° | 9° |
| 10 | Tmp | 34 | 0.881 | 11:54:40.92 | 11:57:52.80 | 0 | 3m11s | +1919 | 9° | 9° |
| 16 | Pass | 48 | 2.668 | 12:02:39.35 | 12:19:25.59 | 0 | 16m46s | +0 | 6° | 9° |
| 17 | Pass | 51 | 3.102 | 12:03:34.26 | 12:20:50.19 | 0 | 17m15s | +0 | 6° | 9° |
| 18 | Tmp | 58 | 0.175 | 12:25:08.64 | 12:38:18.87 | 0 | 13m10s | +6000 | 13° | 9° |
| 19 | Tmp | 64 | 0.570 | 12:26:16.66 | 12:46:19.76 | 0 | 20m03s | +6000 | 12° | 9° |
| 20 | Tmp | 70 | 0.891 | 12:27:07.66 | 12:34:58.20 | 0 | 7m50s | +4705 | 5° | 9° |
| 21 | Tmp | 81 | 1.359 | 12:29:00.83 | 12:50:19.69 | 0 | 21m18s | +6000 | 13° | 9° |
| 22 | Tmp | 83 | 1.628 | 12:29:41.18 | 12:51:29.59 | 0 | 21m48s | +6000 | 13° | 9° |
| 23 | Tmp | 87 | 1.748 | 12:30:38.17 | 12:52:17.96 | 0 | 21m39s | +6000 | 13° | 8° |
| 24 | Tmp | 89 | 2.011 | 12:31:19.44 | 12:53:28.18 | 0 | 22m08s | +6000 | 13° | 8° |
| 25 | Tmp | 93 | 2.139 | 12:31:43.32 | 12:54:03.27 | 0 | 22m20s | +6000 | 13° | 9° |
| 26 | Tmp | 101 | 2.434 | 12:35:07.78 | 12:55:42.40 | 0 | 20m34s | +6000 | 13° | 9° |
| 27 | Tmp | 103 | 2.604 | 12:35:31.46 | 12:56:30.00 | 0 | 20m58s | +6000 | 13° | 9° |
| 28 | Tmp | 105 | 2.710 | 12:35:46.66 | 12:57:00.62 | 0 | 21m14s | +6000 | 13° | 9° |
| 29 | Tmp | 107 | 2.897 | 12:36:12.02 | 12:58:02.38 | 0 | 21m50s | +6000 | 13° | 9° |
| 30 | Tmp | 109 | 3.012 | 12:36:33.48 | 12:58:39.10 | 0 | 22m05s | +6000 | 13° | 9° |
| 31 | Tmp | 112 | 3.169 | 12:36:59.58 | 12:59:08.11 | 0 | 22m08s | +6000 | 13° | 9° |
| 32 | Tmp | 117 | 3.460 | 12:37:58.05 | 13:00:26.35 | 0 | 22m28s | +6000 | 13° | 9° |
| 33 | Tmp | 117 | 3.668 | 12:38:29.25 | 13:01:05.64 | 0 | 22m36s | +6000 | 13° | 9° |
| 34 | Tmp | 117 | 3.795 | 12:38:48.30 | | 0 | | +6000 | 13° | 9° |
| 35 | Tmp | 119 | 3.865 | 12:38:57.61 | 13:03:34.72 | 0 | 24m37s | +6000 | 13° | 9° |
| 36 | Tmp | 119 | 3.949 | 12:39:10.21 | 13:04:02.43 | 0 | 24m52s | +6000 | 13° | 9° |
| 37 | Tmp | 121 | 0.280 | 12:41:55.36 | 13:05:26.32 | 0 | 23m31s | +6000 | 13° | 9° |
| 38 | Tmp | 124 | 0.167 | 12:49:03.87 | 13:09:35.31 | 0 | 20m31s | +6000 | 14° | 9° |
| 39 | Pass | 125 | 0.836 | 12:50:14.76 | 13:10:56.65 | 0 | 20m41s | +0 | 7° | 9° |
| 40 | Tmp | 128 | 1.226 | 12:51:12.30 | 13:12:18.64 | 0 | 21m06s | +6000 | 14° | 9° |
| 41 | Tmp | 135 | 0.138 | 12:53:44.40 | 13:18:39.81 | 0 | 24m55s | +6000 | 14° | 9° |
| 42 | Tmp | 135 | 0.215 | 12:53:55.95 | 13:18:58.25 | 0 | 25m02s | +6000 | 14° | 9° |
| 43 | Tmp | 140 | 0.691 | 12:55:09.05 | 13:21:00.15 | 0 | 25m51s | +6000 | 14° | 9° |
| 44 | Tmp | 141 | 0.984 | 12:55:52.35 | 13:21:52.00 | 0 | 25m59s | +6000 | 14° | 9° |
| 45 | Tmp | 144 | 1.299 | 12:56:44.28 | 13:22:52.87 | 0 | 26m08s | +6000 | 14° | 9° |
| 46 | Tmp | 149 | 1.761 | 12:58:03.39 | 13:24:37.19 | 0 | 26m33s | +6000 | 14° | 9° |
| 47 | Tmp | 150 | 1.936 | 12:58:28.02 | 13:25:24.00 | 0 | 26m56s | +6000 | 14° | 9° |
| 48 | Tmp | 154 | 2.185 | 12:59:17.53 | 13:26:25.57 | 0 | 27m08s | +6000 | 14° | 9° |
| 49 | Tmp | 157 | 2.430 | 12:59:52.73 | 13:27:17.12 | 0 | 27m24s | +6000 | 14° | 9° |
| 50 | Tmp | 160 | 2.624 | 13:00:22.01 | 13:28:01.43 | 0 | 27m39s | +6000 | 14° | 9° |
| 51 | Tmp | 162 | 2.780 | 13:00:45.19 | 13:28:20.72 | 0 | 27m35s | +6000 | 14° | 9° |
| 52 | Tmp | 164 | 2.958 | 13:01:22.09 | 13:28:56.55 | 0 | 27m34s | +6000 | 14° | 9° |
| 53 | Tmp | 168 | 3.188 | 13:02:10.94 | 13:29:44.00 | 0 | 27m33s | +6000 | 14° | 9° |
| 54 | Tmp | 169 | 3.362 | 13:02:35.42 | 13:30:17.00 | 0 | 27m41s | +6000 | 14° | 9° |
| 55 | Tmp | 174 | 3.739 | 13:03:42.70 | 13:31:31.41 | 0 | 27m48s | +6000 | 14° | 9° |
| 56 | Tmp | 182 | 0.352 | 13:12:03.82 | 13:35:56.95 | 0 | 23m53s | +6000 | 14° | 9° |
| 57 | Tmp | 186 | 0.699 | 13:13:00.97 | 13:37:15.63 | 0 | 24m14s | +6000 | 14° | 9° |
| 58 | Tmp | 189 | 0.936 | 13:13:37.42 | 13:38:02.93 | 0 | 24m25s | +6000 | 14° | 9° |
| 59 | Pass | 195 | 1.287 | 13:14:40.67 | 13:37:48.55 | 0 | 23m07s | +0 | 7° | 9° |
| 60 | Tmp | 199 | 1.561 | 13:15:27.79 | 13:40:36.91 | 0 | 25m09s | +6000 | 14° | 9° |
| 61 | Tmp | 201 | 1.773 | 13:16:03.04 | 13:41:18.10 | 0 | 25m15s | +6000 | 14° | 9° |
| 62 | Tmp | 206 | 1.949 | 13:16:38.98 | 13:42:00.09 | 0 | 25m21s | +6000 | 14° | 9° |
| 63 | Tmp | 209 | 2.075 | 13:16:58.99 | 13:42:40.94 | 0 | 25m42s | +6000 | 14° | 9° |
| 64 | Tmp | 215 | 2.285 | 13:20:57.03 | 13:43:32.03 | 0 | 22m35s | +6000 | 14° | 9° |
| 65 | Tmp | 220 | 2.734 | 13:22:07.12 | 13:45:01.09 | 0 | 22m54s | +6000 | 14° | 9° |
| 66 | Tmp | 226 | 0.108 | 13:26:23.57 | 13:47:45.90 | 0 | 21m22s | +6000 | 14° | 9° |
| 67 | Tmp | 231 | 0.272 | 13:26:52.82 | 13:49:01.74 | 0 | 22m08s | +6000 | 14° | 9° |
| 68 | Tmp | 233 | 0.446 | 13:27:22.67 | 13:49:51.34 | 0 | 22m28s | +6000 | 14° | 9° |
| 69 | Tmp | 234 | 0.533 | 13:27:35.72 | 13:50:43.00 | 0 | 23m07s | +6000 | 14° | 9° |
| 70 | Tmp | 240 | 0.981 | 13:28:45.96 | 14:06:16.53 | 0 | 37m30s | +6000 | 14° | 9° |

| Num | 121 | Pen | 0 | PCZ | 0 | Total PP | 339555 | Col. Final | NC |
|-----|------|-----|-------|-------------|-------------|----------|--------|------------|--------|
| 83 | Tmp | 243 | 0.188 | 13:44:22.92 | 14:11:09.97 | 0 | 26m47s | +6000 | 15° 9° |
| 84 | Tmp | 246 | 0.728 | 13:45:34.80 | 12:50:19.64 | 0 | 55m15s | -6000 | 12° 9° |
| 85 | Tmp | 250 | 0.959 | 13:46:13.50 | 14:13:19.79 | 0 | 27m06s | +6000 | 14° 9° |
| 86 | Tmp | 252 | 1.203 | 13:46:52.05 | 12:44:01.48 | 0 | 01h02m | -6000 | 14° 9° |
| 87 | Tmp | 255 | 1.422 | 13:47:30.30 | 14:14:54.60 | 0 | 27m24s | +6000 | 15° 9° |
| 89 | Pass | 263 | 1.811 | 13:48:43.28 | 12:48:55.65 | 0 | 59m47s | +0 | 7° 9° |

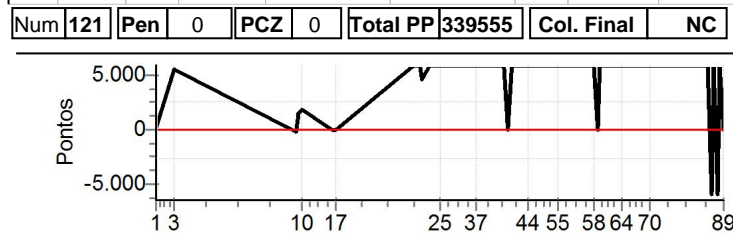

| N | 122 / Adilson Volpi / Maicon Aurelio Gruetzmacher | | | | | | | | | |
|----|---|-----|----------------|--------------------|-------------|------------------------|--------|---------|------|-------|
| | u | 122 | | Cat / NL / Largada | | Cidade / 86 / 10:56:00 | | | | |
| | | NC | Jaragua do Sul | | F75 | | | | | |
| PC | TP | TRC | KmPC | Ideal | Passagem | Pen | Erro | Pontos | NoPC | AtePC |
| 1 | Tmp | 2 | 0.089 | 11:16:10.68 | 11:16:15.67 | 0 | 5.0s | +50 | 5° | 5° |
| 3 | Tmp | 18 | 1.554 | 11:20:58.86 | 11:23:30.72 | 0 | 2m31s | +1519 | 4° | 5° |
| 6 | Tmp | 29 | 0.271 | 11:54:09.81 | 11:54:18.23 | 0 | 8.4s | +84 | 7° | 6° |
| 7 | Tmp | 31 | 0.450 | 11:54:32.85 | 11:54:44.21 | 0 | 11.4s | +114 | 7° | 6° |
| 8 | Tmp | 31 | 0.544 | 11:54:46.95 | 11:55:06.90 | 0 | 20.0s | +200 | 7° | 6° |
| 10 | Tmp | 34 | 0.881 | 11:55:40.92 | 11:57:18.07 | 0 | 1m37s | +972 | 8° | 7° |
| 16 | Pass | 48 | 2.668 | 12:03:39.35 | 12:20:12.68 | 0 | 16m33s | +0 | 5° | 7° |
| 17 | Pass | 51 | 3.102 | 12:04:34.26 | 12:21:18.61 | 0 | 16m44s | +0 | 5° | 7° |
| 18 | Tmp | 58 | 0.175 | 12:26:08.64 | 12:35:38.93 | 0 | 9m30s | [+5703] | 7° | 5° |
| 19 | Tmp | 64 | 0.570 | 12:27:16.66 | 12:38:22.00 | 0 | 11m05s | +6000 | 11° | 6° |
| 20 | Tmp | 70 | 0.891 | 12:28:07.66 | 12:42:40.29 | 0 | 14m32s | +6000 | 13° | 7° |
| 21 | Tmp | 81 | 1.359 | 12:30:00.83 | 12:44:54.79 | 0 | 14m54s | +6000 | 12° | 7° |
| 22 | Tmp | 83 | 1.628 | 12:30:41.18 | 12:45:49.77 | 0 | 15m08s | +6000 | 12° | 7° |
| 23 | Tmp | 87 | 1.748 | 12:31:38.17 | 12:46:53.00 | 0 | 15m14s | +6000 | 12° | 7° |
| 24 | Tmp | 89 | 2.011 | 12:32:19.44 | 12:48:07.31 | 0 | 15m47s | +6000 | 12° | 7° |
| 25 | Tmp | 93 | 2.139 | 12:32:43.32 | 12:48:40.80 | 0 | 15m57s | +6000 | 12° | 7° |
| 26 | Tmp | 101 | 2.434 | 12:36:07.78 | 12:49:52.03 | 0 | 13m44s | +6000 | 12° | 7° |
| 27 | Tmp | 103 | 2.604 | 12:36:31.46 | 12:50:20.66 | 0 | 13m49s | +6000 | 12° | 7° |
| 28 | Tmp | 105 | 2.710 | 12:36:46.66 | 12:50:41.02 | 0 | 13m54s | +6000 | 12° | 7° |
| 29 | Tmp | 107 | 2.897 | 12:37:12.02 | 12:51:13.80 | 0 | 14m01s | +6000 | 12° | 7° |
| 30 | Tmp | 109 | 3.012 | 12:37:33.48 | 12:51:53.12 | 0 | 14m19s | +6000 | 12° | 7° |
| 31 | Tmp | 112 | 3.169 | 12:37:59.58 | 12:52:18.80 | 0 | 14m19s | +6000 | 12° | 7° |
| 32 | Tmp | 117 | 3.460 | 12:38:58.05 | 12:53:23.12 | 0 | 14m25s | +6000 | 12° | 7° |
| 33 | Tmp | 117 | 3.668 | 12:39:29.25 | 12:53:53.36 | 0 | 14m24s | +6000 | 12° | 7° |
| 34 | Tmp | 117 | 3.795 | 12:39:48.30 | 12:54:38.00 | 0 | 14m49s | +6000 | 12° | 7° |
| 35 | Tmp | 119 | 3.865 | 12:39:57.61 | 12:54:55.76 | 0 | 14m58s | +6000 | 12° | 7° |
| 36 | Tmp | 119 | 3.949 | 12:40:10.21 | 12:55:20.74 | 0 | 15m10s | +6000 | 12° | 7° |
| 37 | Tmp | 121 | 0.280 | 12:42:55.36 | 12:56:21.65 | 0 | 13m26s | +6000 | 12° | 7° |
| 38 | Tmp | 124 | 0.167 | 12:50:03.87 | 13:00:14.72 | 0 | 10m10s | +6000 | 13° | 7° |
| 39 | Pass | 125 | 0.836 | 12:51:14.76 | 13:01:07.21 | 0 | 9m52s | +0 | 6° | 7° |
| 40 | Tmp | 128 | 1.226 | 12:52:12.30 | 13:02:14.90 | 0 | 10m02s | +6000 | 13° | 8° |
| 41 | Tmp | 135 | 0.138 | 12:54:44.40 | 13:05:05.82 | 0 | 10m21s | +6000 | 13° | 8° |
| 42 | Tmp | 135 | 0.215 | 12:54:55.95 | 13:05:20.07 | 0 | 10m24s | +6000 | 13° | 8° |
| 43 | Tmp | 140 | 0.691 | 12:56:09.05 | 13:06:38.60 | 0 | 10m29s | +6000 | 13° | 8° |
| 44 | Tmp | 141 | 0.984 | 12:56:52.35 | 13:07:16.54 | 0 | 10m24s | +6000 | 13° | 8° |
| 45 | Tmp | 144 | 1.299 | 12:57:44.28 | 13:08:10.84 | 0 | 10m26s | +6000 | 13° | 8° |
| 46 | Tmp | 149 | 1.761 | 12:59:03.39 | 13:09:23.10 | 0 | 10m19s | +6000 | 13° | 8° |
| 47 | Tmp | 150 | 1.936 | 12:59:28.02 | 13:09:52.74 | 0 | 10m24s | +6000 | 13° | 8° |
| 48 | Tmp | 154 | 2.185 | 13:00:17.53 | 13:10:31.23 | 0 | 10m13s | +6000 | 13° | 8° |
| 49 | Tmp | 157 | 2.430 | 13:00:52.73 | 13:11:17.61 | 0 | 10m24s | +6000 | 13° | 8° |
| 50 | Tmp | 160 | 2.624 | 13:01:22.01 | 13:12:08.40 | 0 | 10m46s | +6000 | 13° | 8° |
| 51 | Tmp | 162 | 2.780 | 13:01:45.19 | 13:12:28.98 | 0 | 10m43s | +6000 | 13° | 8° |
| 52 | Tmp | 164 | 2.958 | 13:02:22.09 | 13:12:57.25 | 0 | 10m35s | +6000 | 13° | 8° |
| 53 | Tmp | 168 | 3.188 | 13:03:10.94 | 13:13:50.73 | 0 | 10m39s | +6000 | 13° | 8° |
| 54 | Tmp | 169 | 3.362 | 13:03:35.42 | 13:14:19.51 | 0 | 10m44s | +6000 | 13° | 8° |
| 55 | Tmp | 174 | 3.739 | 13:04:42.70 | 13:15:07.32 | 0 | 10m24s | +6000 | 13° | 8° |
| 56 | Tmp | 182 | 0.352 | 13:13:03.82 | 13:19:06.64 | 0 | 6m02s | +3628 | 5° | 8° |
| 57 | Tmp | 186 | 0.699 | 13:14:00.97 | 13:20:03.77 | 0 | 6m02s | +3628 | 5° | 8° |
| 58 | Tmp | 189 | 0.936 | 13:14:37.42 | 13:21:16.29 | 0 | 6m38s | +3989 | 5° | 8° |
| 59 | Pass | 195 | 1.287 | 13:15:40.67 | 13:21:01.52 | 0 | 5m20s | +0 | 6° | 8° |
| 60 | Tmp | 199 | 1.561 | 13:16:27.79 | 13:23:25.37 | 0 | 6m57s | +4176 | 5° | 7° |
| 61 | Tmp | 201 | 1.773 | 13:17:03.04 | 13:24:06.71 | 0 | 7m03s | +4237 | 5° | 6° |
| 62 | Tmp | 206 | 1.949 | 13:17:38.98 | 13:24:41.03 | 0 | 7m02s | +4221 | 5° | 6° |
| 63 | Tmp | 209 | 2.075 | 13:17:58.99 | 13:25:17.17 | 0 | 7m18s | +4382 | 5° | 6° |
| 64 | Tmp | 215 | 2.285 | 13:21:57.03 | 13:25:59.19 | 0 | 4m02s | +2422 | 5° | 6° |
| 65 | Tmp | 220 | 2.734 | 13:23:07.12 | 13:27:19.65 | 0 | 4m12s | +2525 | 5° | 6° |
| 66 | Tmp | 226 | 0.108 | 13:27:23.57 | 13:30:30.73 | 0 | 3m07s | +1872 | 3° | 6° |
| 67 | Tmp | 231 | 0.272 | 13:27:52.82 | 13:31:16.92 | 0 | 3m24s | +2041 | 4° | 6° |
| 68 | Tmp | 233 | 0.446 | 13:28:22.67 | 13:35:56.14 | 0 | 7m33s | +4535 | 6° | 6° |
| 69 | Tmp | 234 | 0.533 | 13:28:35.72 | 13:35:19.82 | 0 | 6m44s | +4041 | 6° | 6° |
| 70 | Tmp | 240 | 0.981 | 13:29:45.96 | 13:37:32.42 | 0 | 7m46s | +4665 | 6° | 6° |

| | | | | | | | | | | |
|----|------|-----|-------|-------------|-------------|---|--------|-------|-----|----|
| 83 | Tmp | 243 | 0.188 | 13:45:22.92 | 13:45:29.41 | 0 | 6.5s | +65 | 4° | 6° |
| 84 | Tmp | 246 | 0.728 | 13:46:34.80 | 12:44:54.74 | 0 | 01h01m | -6000 | 11° | 6° |
| 85 | Tmp | 250 | 0.959 | 13:47:13.50 | 13:48:23.45 | 0 | 1m10s | +700 | 5° | 6° |
| 86 | Tmp | 252 | 1.203 | 13:47:52.05 | 13:49:44.33 | 0 | 1m52s | +1123 | 5° | 6° |
| 87 | Tmp | 255 | 1.422 | 13:48:30.30 | 13:50:33.02 | 0 | 2m02s | +1227 | 5° | 6° |
| 89 | Pass | 263 | 1.811 | 13:49:43.28 | 13:50:33.00 | 0 | 49.7s | +0 | 6° | 6° |

| | | | | | | | | | |
|-----|-----|-----|---|-----|---|----------|--------|------------|----|
| Num | 122 | Pen | 0 | PCZ | 0 | Total PP | 278416 | Col. Final | NC |
|-----|-----|-----|---|-----|---|----------|--------|------------|----|

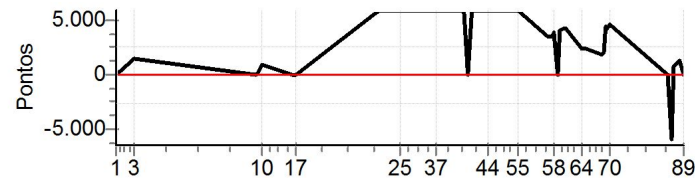

| N | u | 124 / Evanio Wylyan Prestini / Janaina Junckes | | | | | | | | | |
|----|-----|--|-----|-------|-------------|-------------|------------------------|--------|---------|------|-------|
| | | Cat / NL / Largada | | | | | Cidade / 88 / 10:58:00 | | | | |
| m | PC | Tp | Trc | KmPC | Ideal | Passagem | Pen | Erro | Pontos | NoPC | AtePC |
| | | | | | | | | | | | |
| 1 | 124 | Tmp | 2 | 0.089 | 11:18:10.68 | 11:18:19.21 | 0 | 8.5s | +85 | 8° | 8° |
| 3 | 124 | Tmp | 18 | 1.554 | 11:22:58.86 | 11:29:27.50 | 0 | 6m28s | +3886 | 8° | 7° |
| 6 | 124 | Tmp | 29 | 0.271 | 11:56:09.81 | 11:56:16.39 | 0 | 6.6s | +66 | 6° | 7° |
| 7 | 124 | Tmp | 31 | 0.450 | 11:56:32.85 | 11:56:44.83 | 0 | 12.0s | +120 | 8° | 7° |
| 8 | 124 | Tmp | 31 | 0.544 | 11:56:46.95 | 11:57:05.00 | 0 | 18.1s | +181 | 6° | 7° |
| 10 | 124 | Tmp | 34 | 0.881 | 11:57:40.92 | 11:58:23.34 | 0 | 42.4s | +424 | 7° | 5° |
| 16 | 124 | Pass | 48 | 2.668 | 12:05:39.35 | 12:20:17.52 | 0 | 14m38s | +0 | 4° | 5° |
| 17 | 124 | Pass | 51 | 3.102 | 12:06:34.26 | 12:21:20.26 | 0 | 14m46s | +0 | 4° | 5° |
| 18 | 124 | Tmp | 58 | 0.175 | 12:28:08.64 | 12:36:56.63 | 0 | 8m48s | +5280 | 6° | 7° |
| 19 | 124 | Tmp | 64 | 0.570 | 12:29:16.66 | 12:38:41.56 | 0 | 9m24s | +5649 | 5° | 7° |
| 20 | 124 | Tmp | 70 | 0.891 | 12:30:07.66 | 12:33:18.66 | 0 | 3m11s | +1910 | 4° | 6° |
| 21 | 124 | Tmp | 81 | 1.359 | 12:32:00.83 | 12:42:04.27 | 0 | 10m03s | +6000 | 11° | 6° |
| 22 | 124 | Tmp | 83 | 1.628 | 12:32:41.18 | 12:42:44.09 | 0 | 10m02s | +6000 | 11° | 6° |
| 23 | 124 | Tmp | 87 | 1.748 | 12:33:38.17 | 12:43:20.32 | 0 | 9m42s | +5822 | 6° | 6° |
| 24 | 124 | Tmp | 89 | 2.011 | 12:34:19.44 | 12:44:08.69 | 0 | 9m49s | [+5893] | 6° | 6° |
| 25 | 124 | Tmp | 93 | 2.139 | 12:34:43.32 | 12:45:04.25 | 0 | 10m20s | +6000 | 11° | 6° |
| 26 | 124 | Tmp | 101 | 2.434 | 12:38:07.78 | | 0 | | +6000 | 11° | 5° |
| 27 | 124 | Tmp | 103 | 2.604 | 12:38:31.46 | 12:47:00.00 | 0 | 8m28s | +5085 | 5° | 5° |
| 28 | 124 | Tmp | 105 | 2.710 | 12:38:46.66 | 12:47:26.70 | 0 | 8m40s | +5200 | 6° | 5° |
| 29 | 124 | Tmp | 107 | 2.897 | 12:39:12.02 | 12:47:54.11 | 0 | 8m42s | +5221 | 5° | 5° |
| 30 | 124 | Tmp | 109 | 3.012 | 12:39:33.48 | 12:46:40.78 | 0 | 7m07s | +4273 | 5° | 5° |
| 31 | 124 | Tmp | 112 | 3.169 | 12:39:59.58 | 12:48:51.21 | 0 | 8m51s | +5316 | 5° | 5° |
| 32 | 124 | Tmp | 117 | 3.460 | 12:40:58.05 | 12:57:37.02 | 0 | 16m39s | +6000 | 11° | 5° |
| 33 | 124 | Tmp | 117 | 3.668 | 12:41:29.25 | 13:01:43.37 | 0 | 20m14s | +6000 | 11° | 5° |
| 34 | 124 | Tmp | 117 | 3.795 | 12:41:48.30 | | 0 | | +6000 | 11° | 5° |
| 35 | 124 | Tmp | 119 | 3.865 | 12:41:57.61 | 13:03:40.80 | 0 | 21m43s | +6000 | 11° | 5° |
| 36 | 124 | Tmp | 119 | 3.949 | 12:42:10.21 | 13:04:07.81 | 0 | 21m57s | +6000 | 11° | 5° |
| 37 | 124 | Tmp | 121 | 0.280 | 12:44:55.36 | 13:05:28.96 | 0 | 20m33s | +6000 | 11° | 5° |
| 38 | 124 | Tmp | 124 | 0.167 | 12:52:03.87 | 13:09:41.31 | 0 | 17m37s | +6000 | 12° | 6° |
| 39 | 124 | Pass | 125 | 0.836 | 12:53:14.76 | 13:11:00.06 | 0 | 17m45s | +0 | 5° | 5° |
| 40 | 124 | Tmp | 128 | 1.226 | 12:54:12.30 | 13:12:22.87 | 0 | 18m10s | +6000 | 12° | 6° |
| 41 | 124 | Tmp | 135 | 0.138 | 12:56:44.40 | 13:15:36.93 | 0 | 18m52s | +6000 | 12° | 6° |
| 42 | 124 | Tmp | 135 | 0.215 | 12:56:55.95 | 13:15:54.43 | 0 | 18m58s | +6000 | 12° | 6° |
| 43 | 124 | Tmp | 140 | 0.691 | 12:58:09.05 | 13:17:23.71 | 0 | 19m14s | +6000 | 12° | 6° |
| 44 | 124 | Tmp | 141 | 0.984 | 12:58:52.35 | 13:18:21.69 | 0 | 19m29s | +6000 | 12° | 7° |
| 45 | 124 | Tmp | 144 | 1.299 | 12:59:44.28 | 13:19:17.19 | 0 | 19m32s | +6000 | 12° | 7° |
| 46 | 124 | Tmp | 149 | 1.761 | 13:01:03.39 | 13:21:13.80 | 0 | 20m10s | +6000 | 12° | 7° |
| 47 | 124 | Tmp | 150 | 1.936 | 13:01:28.02 | 13:22:29.91 | 0 | 21m01s | +6000 | 12° | 7° |
| 48 | 124 | Tmp | 154 | 2.185 | 13:02:17.53 | 13:23:47.32 | 0 | 21m29s | +6000 | 12° | 7° |
| 49 | 124 | Tmp | 157 | 2.430 | 13:02:52.73 | 13:24:33.80 | 0 | 21m41s | +6000 | 12° | 7° |
| 50 | 124 | Tmp | 160 | 2.624 | 13:03:22.01 | 13:25:13.15 | 0 | 21m51s | +6000 | 12° | 7° |
| 51 | 124 | Tmp | 162 | 2.780 | 13:03:45.19 | 13:25:36.93 | 0 | 21m51s | +6000 | 12° | 7° |
| 52 | 124 | Tmp | 164 | 2.958 | 13:04:22.09 | 13:26:08.80 | 0 | 21m46s | +6000 | 12° | 7° |
| 53 | 124 | Tmp | 168 | 3.188 | 13:05:10.94 | 13:26:58.93 | 0 | 21m48s | +6000 | 12° | 7° |
| 54 | 124 | Tmp | 169 | 3.362 | 13:05:35.42 | 13:27:31.79 | 0 | 21m56s | +6000 | 12° | 7° |
| 55 | 124 | Tmp | 174 | 3.739 | 13:06:42.70 | 13:28:35.59 | 0 | 21m52s | +6000 | 12° | 7° |
| 56 | 124 | Tmp | 182 | 0.352 | 13:15:03.82 | 13:34:23.22 | 0 | 19m19s | +6000 | 13° | 7° |
| 57 | 124 | Tmp | 186 | 0.699 | 13:16:00.97 | 13:35:31.61 | 0 | 19m30s | +6000 | 13° | 7° |
| 58 | 124 | Tmp | 189 | 0.936 | 13:16:37.42 | 13:36:13.49 | 0 | 19m36s | +6000 | 13° | 7° |
| 59 | 124 | Pass | 195 | 1.287 | 13:17:40.67 | 13:36:00.23 | 0 | 18m19s | +0 | 5° | 7° |
| 60 | 124 | Tmp | 199 | 1.561 | 13:18:27.79 | 13:38:21.38 | 0 | 19m53s | +6000 | 13° | 8° |
| 61 | 124 | Tmp | 201 | 1.773 | 13:19:03.04 | 13:39:00.60 | 0 | 19m57s | +6000 | 13° | 8° |
| 62 | 124 | Tmp | 206 | 1.949 | 13:19:38.98 | 13:39:39.79 | 0 | 20m00s | +6000 | 13° | 8° |
| 63 | 124 | Tmp | 209 | 2.075 | 13:19:58.99 | 13:40:06.18 | 0 | 20m07s | +6000 | 13° | 8° |
| 64 | 124 | Tmp | 215 | 2.285 | 13:23:57.03 | 13:41:30.75 | 0 | 17m33s | +6000 | 13° | 8° |
| 65 | 124 | Tmp | 220 | 2.734 | 13:25:07.12 | 13:43:00.57 | 0 | 17m53s | +6000 | 13° | 8° |
| 66 | 124 | Tmp | 226 | 0.108 | 13:29:23.57 | 13:45:15.95 | 0 | 15m52s | +6000 | 13° | 8° |
| 67 | 124 | Tmp | 231 | 0.272 | 13:29:52.82 | 13:45:54.75 | 0 | 16m01s | +6000 | 13° | 8° |
| 68 | 124 | Tmp | 233 | 0.446 | 13:30:22.67 | 13:49:53.65 | 0 | 19m31s | +6000 | 13° | 8° |
| 69 | 124 | Tmp | 234 | 0.533 | 13:30:35.72 | 13:49:16.88 | 0 | 18m41s | +6000 | 13° | 8° |
| 70 | 124 | Tmp | 240 | 0.981 | 13:31:45.96 | 13:54:00.88 | 0 | 22m14s | +6000 | 13° | 8° |

| | | | | | | | | | | |
|----|------|-----|-------|-------------|-------------|---|--------|-------|-----|----|
| 83 | Tmp | 243 | 0.188 | 13:47:22.92 | 13:58:35.68 | 0 | 11m12s | +6000 | 14° | 8° |
| 84 | Tmp | 246 | 0.728 | 13:48:34.80 | 12:42:04.24 | 0 | 01h06m | -6000 | 10° | 8° |
| 85 | Tmp | 250 | 0.959 | 13:49:13.50 | 14:04:31.53 | 0 | 15m18s | +6000 | 13° | 8° |
| 86 | Tmp | 252 | 1.203 | 13:49:52.05 | 14:08:19.32 | 0 | 18m27s | +6000 | 13° | 8° |
| 87 | Tmp | 255 | 1.422 | 13:50:30.30 | 14:09:13.88 | 0 | 18m43s | +6000 | 14° | 8° |
| 89 | Pass | 263 | 1.811 | 13:51:43.28 | 12:41:10.22 | 0 | 01h10m | +0 | 5° | 8° |

| | | | | | | | | | |
|-----|-----|-----|---|-----|---|----------|--------|------------|----|
| Num | 124 | Pen | 0 | PCZ | 0 | Total PP | 324518 | Col. Final | NC |
|-----|-----|-----|---|-----|---|----------|--------|------------|----|

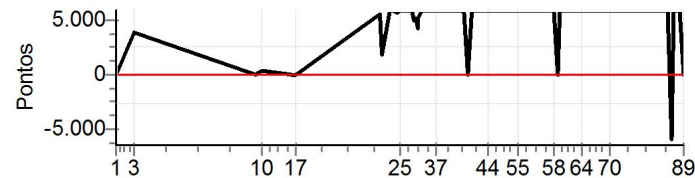

| N u m | 125 / Sandro Ivan Erzinger / Thomas Gabriel Erzinger | | | | | | | | | |
|-------------|--|-----|------------------------|-------------|-------------|---------------|--------|----------------|------|-------|
| | Cat / NL / Largada | | Cidade / 89 / 10:59:00 | | | | | | | |
| | Joinville | | | | | Suzuki Vitara | | | | |
| PC | TP | TRC | KmPC | Ideal | Passagem | Pen | Erro | Pontos | NoPC | AtePC |
| 1 | Tmp | 2 | 0.089 | 11:19:10.68 | 11:19:14.67 | 0 | 4.0s | +40 | 2° | 2° |
| 3 | Tmp | 18 | 1.554 | 11:23:58.86 | 11:29:22.88 | 0 | 5m24s | +3240 | 7° | 2° |
| 6 | Tmp | 29 | 0.271 | 11:57:09.81 | 11:57:10.77 | 0 | 1.0s | [+10] | 2° | 2° |
| 7 | Tmp | 31 | 0.450 | 11:57:32.85 | 11:57:35.24 | 0 | 2.4s | [+24] | 4° | 4° |
| 8 | Tmp | 31 | 0.544 | 11:57:46.95 | 11:57:52.80 | 0 | 5.9s | +59 | 3° | 4° |
| 10 | Tmp | 34 | 0.881 | 11:58:40.92 | 11:58:49.86 | 0 | 8.9s | +89 | 2° | 2° |
| 16 | Pass | 48 | 2.668 | 12:06:39.35 | 12:20:18.72 | 0 | 13m39s | +0 | 3° | 2° |
| 17 | Pass | 51 | 3.102 | 12:07:34.26 | 12:21:22.43 | 0 | 13m48s | +0 | 3° | 2° |
| 18 | Tmp | 58 | 0.175 | 12:29:08.64 | 12:36:51.17 | 0 | 7m42s | +4625 | 5° | 6° |
| 19 | Tmp | 64 | 0.570 | 12:30:16.66 | 12:38:37.54 | 0 | 8m20s | +5009 | 4° | 5° |
| 20 | Tmp | 70 | 0.891 | 12:31:07.66 | 12:33:24.57 | 0 | 2m16s | +1369 | 1° | 4° |
| 21 | Tmp | 81 | 1.359 | 12:33:00.83 | 12:41:58.14 | 0 | 8m57s | [+5373] | 5° | 4° |
| 22 | Tmp | 83 | 1.628 | 12:33:41.18 | 12:42:36.80 | 0 | 8m55s | +5356 | 5° | 4° |
| 23 | Tmp | 87 | 1.748 | 12:34:38.17 | 12:43:01.38 | 0 | 8m23s | +5032 | 5° | 4° |
| 24 | Tmp | 89 | 2.011 | 12:35:19.44 | 12:43:43.89 | 0 | 8m24s | +5045 | 5° | 4° |
| 25 | Tmp | 93 | 2.139 | 12:35:43.32 | 12:44:05.90 | 0 | 8m22s | +5026 | 5° | 4° |
| 26 | Tmp | 101 | 2.434 | 12:39:07.78 | 12:45:04.66 | 0 | 5m56s | +3569 | 4° | 4° |
| 27 | Tmp | 103 | 2.604 | 12:39:31.46 | 12:45:23.39 | 0 | 5m51s | +3519 | 4° | 4° |
| 28 | Tmp | 105 | 2.710 | 12:39:46.66 | 12:45:38.44 | 0 | 5m51s | +3518 | 5° | 4° |
| 29 | Tmp | 107 | 2.897 | 12:40:12.02 | 12:45:58.62 | 0 | 5m46s | +3466 | 4° | 4° |
| 30 | Tmp | 109 | 3.012 | 12:40:33.48 | 12:46:26.26 | 0 | 5m52s | +3528 | 4° | 4° |
| 31 | Tmp | 112 | 3.169 | 12:40:59.58 | 12:46:44.19 | 0 | 5m44s | +3446 | 4° | 4° |
| 32 | Tmp | 117 | 3.460 | 12:41:58.05 | 12:47:31.51 | 0 | 5m33s | +3335 | 3° | 4° |
| 33 | Tmp | 117 | 3.668 | 12:42:29.25 | 12:47:50.49 | 0 | 5m21s | +3212 | 3° | 4° |
| 34 | Tmp | 117 | 3.795 | 12:42:48.30 | 12:49:44.83 | 0 | 6m56s | +4165 | 4° | 4° |
| 35 | Tmp | 119 | 3.865 | 12:42:57.61 | 12:49:57.42 | 0 | 6m59s | +4198 | 4° | 4° |
| 36 | Tmp | 119 | 3.949 | 12:43:10.21 | 12:48:45.95 | 0 | 5m35s | +3357 | 3° | 4° |
| 37 | Tmp | 121 | 0.280 | 12:45:55.36 | 12:52:05.69 | 0 | 6m10s | +3703 | 4° | 4° |
| 38 | Tmp | 124 | 0.167 | 12:53:03.87 | 12:55:02.68 | 0 | 1m58s | +1188 | 4° | 4° |
| 39 | Pass | 125 | 0.836 | 12:54:14.76 | 12:55:42.40 | 0 | 1m27s | +0 | 4° | 4° |
| 40 | Tmp | 128 | 1.226 | 12:55:12.30 | 12:56:38.00 | 0 | 1m25s | +857 | 3° | 4° |
| 41 | Tmp | 135 | 0.138 | 12:57:44.40 | 12:58:33.87 | 0 | 49.5s | +495 | 3° | 4° |
| 42 | Tmp | 135 | 0.215 | 12:57:55.95 | 12:58:46.52 | 0 | 50.6s | +506 | 3° | 4° |
| 43 | Tmp | 140 | 0.691 | 12:59:09.05 | 12:59:53.14 | 0 | 44.1s | +441 | 3° | 4° |
| 44 | Tmp | 141 | 0.984 | 12:59:52.35 | 13:00:23.30 | 0 | 31.0s | +310 | 3° | 4° |
| 45 | Tmp | 144 | 1.299 | 13:00:44.28 | 13:01:06.10 | 0 | 21.8s | +218 | 3° | 4° |
| 46 | Tmp | 149 | 1.761 | 13:02:03.39 | 13:02:15.50 | 0 | 12.1s | +121 | 2° | 4° |
| 47 | Tmp | 150 | 1.936 | 13:02:28.02 | 13:02:39.94 | 0 | 11.9s | +119 | 3° | 4° |
| 48 | Tmp | 154 | 2.185 | 13:03:17.53 | 13:03:21.75 | 0 | 4.2s | +42 | 2° | 4° |
| 49 | Tmp | 157 | 2.430 | 13:03:52.73 | 13:04:01.48 | 0 | 8.8s | +88 | 3° | 4° |
| 50 | Tmp | 160 | 2.624 | 13:04:22.01 | 13:04:30.41 | 0 | 8.4s | +84 | 3° | 4° |
| 51 | Tmp | 162 | 2.780 | 13:04:45.19 | 13:04:49.72 | 0 | 4.5s | +45 | 2° | 4° |
| 52 | Tmp | 164 | 2.958 | 13:05:22.09 | 13:05:21.58 | 0 | 0.5s | -5 | 1° | 4° |
| 53 | Tmp | 168 | 3.188 | 13:06:10.94 | 13:06:13.72 | 0 | 2.8s | [+28] | 2° | 4° |
| 54 | Tmp | 169 | 3.362 | 13:06:35.42 | 13:06:43.45 | 0 | 8.0s | +80 | 3° | 4° |
| 55 | Tmp | 174 | 3.739 | 13:07:42.70 | 13:07:43.17 | 0 | 0.5s | +5 | 1° | 4° |
| 56 | Tmp | 182 | 0.352 | 13:16:03.82 | 13:15:57.30 | 0 | 6.5s | -65 | 2° | 4° |
| 57 | Tmp | 186 | 0.699 | 13:17:00.97 | 13:17:00.00 | 0 | 1.0s | -10 | 1° | 4° |
| 58 | Tmp | 189 | 0.936 | 13:17:37.42 | 13:17:47.91 | 0 | 10.5s | +105 | 1° | 4° |
| 59 | Pass | 195 | 1.287 | 13:18:40.67 | 13:17:36.28 | 0 | 1m04s | +0 | 4° | 4° |
| 60 | Tmp | 199 | 1.561 | 13:19:27.79 | 13:19:45.44 | 0 | 17.7s | +177 | 2° | 4° |
| 61 | Tmp | 201 | 1.773 | 13:20:03.04 | 13:20:22.59 | 0 | 19.6s | +196 | 1° | 4° |
| 62 | Tmp | 206 | 1.949 | 13:20:38.98 | 13:20:51.66 | 0 | 12.7s | +127 | 2° | 4° |
| 63 | Tmp | 209 | 2.075 | 13:20:58.99 | 13:21:16.68 | 0 | 17.7s | +177 | 2° | 4° |
| 64 | Tmp | 215 | 2.285 | 13:24:57.03 | 13:22:08.13 | 0 | 2m48s | -1689 | 4° | 4° |
| 65 | Tmp | 220 | 2.734 | 13:26:07.12 | 13:26:28.45 | 0 | 21.3s | +213 | 2° | 4° |
| 66 | Tmp | 226 | 0.108 | 13:30:23.57 | 13:30:36.04 | 0 | 12.5s | +125 | 2° | 4° |
| 67 | Tmp | 231 | 0.272 | 13:30:52.82 | 13:31:32.42 | 0 | 39.6s | +396 | 2° | 4° |
| 68 | Tmp | 233 | 0.446 | 13:31:22.67 | 13:31:55.88 | 0 | 33.2s | +332 | 2° | 4° |
| 69 | Tmp | 234 | 0.533 | 13:31:35.72 | 13:32:11.31 | 0 | 35.6s | +356 | 2° | 4° |
| 70 | Tmp | 240 | 0.981 | 13:32:45.96 | 13:33:06.11 | 0 | 20.2s | +202 | 1° | 4° |

| | | | | | | | | | | |
|----|------|-----|-------|-------------|-------------|---|--------|--------------|----|----|
| 83 | Tmp | 243 | 0.188 | 13:48:22.92 | 13:48:24.37 | 0 | 1.5s | [+15] | 2° | 4° |
| 84 | Tmp | 246 | 0.728 | 13:49:34.80 | 12:41:58.13 | 0 | 01h07m | -6000 | 9° | 4° |
| 85 | Tmp | 250 | 0.959 | 13:50:13.50 | 13:50:20.55 | 0 | 7.1s | +71 | 1° | 4° |
| 86 | Tmp | 252 | 1.203 | 13:50:52.05 | 13:51:00.52 | 0 | 8.5s | +85 | 1° | 4° |
| 87 | Tmp | 255 | 1.422 | 13:51:30.30 | 13:51:34.97 | 0 | 4.7s | +47 | 1° | 4° |
| 89 | Pass | 263 | 1.811 | 13:52:43.28 | 12:41:02.96 | 0 | 01h11m | +0 | 4° | 4° |

| | | | | | | | | | |
|-----|-----|-----|---|-----|---|----------|-------|------------|----|
| Num | 125 | Pen | 0 | PCZ | 0 | Total PP | 92883 | Col. Final | 4° |
|-----|-----|-----|---|-----|---|----------|-------|------------|----|

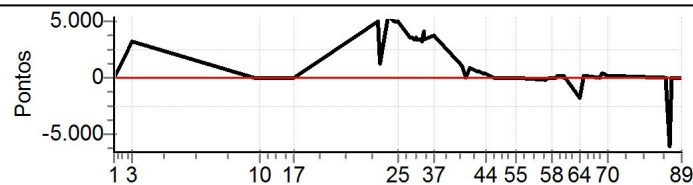

| N | u | m | 126 / Ilson de Almeida Figueiredo / Marcelo Renan Figueiredo | | | | | | | | | |
|----|------|-----|--|-------------|------------------------|-----|--------|------------|------|-------|--|--|
| | | | Cat / NL / Largada | | Cidade / 90 / 11:00:00 | | | | | | | |
| | | | Jaragua do Sul | | | | | PAJEIRO IO | | | | |
| PC | TP | TRC | KmPC | Ideal | Passagem | Pen | Erro | Pontos | NoPC | AtePC | | |
| 1 | Tmp | 2 | 0.089 | 11:20:10.68 | 11:20:15.57 | 0 | 4.9s | +49 | 4° | 4° | | |
| 3 | Tmp | 18 | 1.554 | 11:24:58.86 | 11:25:22.10 | 0 | 23.2s | +232 | 2° | 4° | | |
| 6 | Tmp | 29 | 0.271 | 11:58:09.81 | 11:58:11.38 | 0 | 1.6s | +16 | 3° | 4° | | |
| 7 | Tmp | 31 | 0.450 | 11:58:32.85 | 11:58:33.55 | 0 | 0.7s | +7 | 2° | 3° | | |
| 8 | Tmp | 31 | 0.544 | 11:58:46.95 | 11:58:51.40 | 0 | 4.5s | +45 | 2° | 3° | | |
| 10 | Tmp | 34 | 0.881 | 11:59:40.92 | 11:59:58.80 | 0 | 17.9s | +179 | 4° | 3° | | |
| 16 | Pass | 48 | 2.668 | 12:07:39.35 | 12:20:32.69 | 0 | 12m53s | +0 | 2° | 3° | | |
| 17 | Pass | 51 | 3.102 | 12:08:34.26 | 12:21:29.69 | 0 | 12m55s | +0 | 2° | 3° | | |
| 18 | Tmp | 58 | 0.175 | 12:30:08.64 | 12:36:21.13 | 0 | 6m12s | +3725 | 4° | 2° | | |
| 19 | Tmp | 64 | 0.570 | 12:31:16.66 | 12:38:25.18 | 0 | 7m08s | +4285 | 3° | 3° | | |
| 20 | Tmp | 70 | 0.891 | 12:32:07.66 | 12:40:00.40 | 0 | 7m52s | +4727 | 6° | 2° | | |
| 21 | Tmp | 81 | 1.359 | 12:34:00.83 | 12:42:00.56 | 0 | 7m59s | [+4797] | 4° | 3° | | |
| 22 | Tmp | 83 | 1.628 | 12:34:41.18 | 12:42:39.00 | 0 | 7m57s | +4778 | 4° | 3° | | |
| 23 | Tmp | 87 | 1.748 | 12:35:38.17 | 12:43:10.14 | 0 | 7m32s | +4520 | 3° | 3° | | |
| 24 | Tmp | 89 | 2.011 | 12:36:19.44 | 12:43:49.96 | 0 | 7m30s | +4505 | 3° | 3° | | |
| 25 | Tmp | 93 | 2.139 | 12:36:43.32 | 12:44:10.14 | 0 | 7m26s | +4468 | 3° | 3° | | |
| 26 | Tmp | 101 | 2.434 | 12:40:07.78 | 12:45:07.46 | 0 | 4m59s | +2997 | 3° | 3° | | |
| 27 | Tmp | 103 | 2.604 | 12:40:31.46 | 12:45:26.40 | 0 | 4m54s | +2949 | 3° | 3° | | |
| 28 | Tmp | 105 | 2.710 | 12:40:46.66 | 12:45:42.85 | 0 | 4m56s | +2962 | 4° | 3° | | |
| 29 | Tmp | 107 | 2.897 | 12:41:12.02 | 12:46:01.48 | 0 | 4m49s | +2895 | 3° | 3° | | |
| 30 | Tmp | 109 | 3.012 | 12:41:33.48 | 12:46:29.39 | 0 | 4m55s | +2959 | 3° | 3° | | |
| 31 | Tmp | 112 | 3.169 | 12:41:59.58 | 12:46:47.35 | 0 | 4m47s | +2878 | 3° | 3° | | |
| 32 | Tmp | 117 | 3.460 | 12:42:58.05 | 12:49:06.35 | 0 | 6m08s | +3683 | 4° | 3° | | |
| 33 | Tmp | 117 | 3.668 | 12:43:29.25 | 12:49:31.27 | 0 | 6m02s | +3620 | 4° | 3° | | |
| 34 | Tmp | 117 | 3.795 | 12:43:48.30 | 12:50:14.36 | 0 | 6m26s | +3861 | 3° | 3° | | |
| 35 | Tmp | 119 | 3.865 | 12:43:57.61 | 12:50:23.82 | 0 | 6m26s | +3862 | 3° | 3° | | |
| 36 | Tmp | 119 | 3.949 | 12:44:10.21 | 12:51:03.79 | 0 | 6m53s | +4136 | 4° | 3° | | |
| 37 | Tmp | 121 | 0.280 | 12:46:55.36 | 12:51:57.76 | 0 | 5m02s | +3024 | 3° | 3° | | |
| 38 | Tmp | 124 | 0.167 | 12:54:03.87 | 12:54:19.39 | 0 | 15.5s | +155 | 1° | 3° | | |
| 39 | Pass | 125 | 0.836 | 12:55:14.76 | 12:54:59.53 | 0 | 15.2s | +0 | 3° | 3° | | |
| 40 | Tmp | 128 | 1.226 | 12:56:12.30 | 12:56:05.73 | 0 | 6.6s | -66 | 2° | 3° | | |
| 41 | Tmp | 135 | 0.138 | 12:58:44.40 | 12:58:41.79 | 0 | 2.6s | [-26] | 1° | 3° | | |
| 42 | Tmp | 135 | 0.215 | 12:58:55.95 | 12:59:06.81 | 0 | 10.9s | +109 | 1° | 3° | | |
| 43 | Tmp | 140 | 0.691 | 13:00:09.05 | 13:00:20.62 | 0 | 11.6s | +116 | 1° | 3° | | |
| 44 | Tmp | 141 | 0.984 | 13:00:52.35 | 13:00:54.74 | 0 | 2.4s | [+24] | 1° | 3° | | |
| 45 | Tmp | 144 | 1.299 | 13:01:44.28 | 13:01:40.17 | 0 | 4.1s | -41 | 2° | 3° | | |
| 46 | Tmp | 149 | 1.761 | 13:03:03.39 | 13:02:48.20 | 0 | 15.2s | -152 | 3° | 3° | | |
| 47 | Tmp | 150 | 1.936 | 13:03:28.02 | 13:03:19.45 | 0 | 8.6s | -86 | 2° | 3° | | |
| 48 | Tmp | 154 | 2.185 | 13:04:17.53 | 13:04:01.98 | 0 | 15.6s | -156 | 3° | 3° | | |
| 49 | Tmp | 157 | 2.430 | 13:04:52.73 | 13:04:50.62 | 0 | 2.1s | -21 | 1° | 3° | | |
| 50 | Tmp | 160 | 2.624 | 13:05:22.01 | 13:05:29.18 | 0 | 7.2s | +72 | 1° | 3° | | |
| 51 | Tmp | 162 | 2.780 | 13:05:45.19 | 13:05:48.33 | 0 | 3.1s | +31 | 1° | 3° | | |
| 52 | Tmp | 164 | 2.958 | 13:06:22.09 | 13:06:25.55 | 0 | 3.5s | +35 | 2° | 3° | | |
| 53 | Tmp | 168 | 3.188 | 13:07:10.94 | 13:07:08.64 | 0 | 2.3s | [-23] | 1° | 3° | | |
| 54 | Tmp | 169 | 3.362 | 13:07:35.42 | 13:07:37.66 | 0 | 2.2s | [+22] | 2° | 3° | | |
| 55 | Tmp | 174 | 3.739 | 13:08:42.70 | 13:08:34.89 | 0 | 7.8s | -78 | 3° | 3° | | |
| 56 | Tmp | 182 | 0.352 | 13:17:03.82 | 13:16:54.69 | 0 | 9.1s | -91 | 3° | 3° | | |
| 57 | Tmp | 186 | 0.699 | 13:18:00.97 | 13:17:54.74 | 0 | 6.2s | -62 | 2° | 3° | | |
| 58 | Tmp | 189 | 0.936 | 13:18:37.42 | 13:19:04.96 | 0 | 27.5s | +275 | 3° | 3° | | |
| 59 | Pass | 195 | 1.287 | 13:19:40.67 | 13:18:52.00 | 0 | 48.7s | +0 | 3° | 3° | | |
| 60 | Tmp | 199 | 1.561 | 13:20:27.79 | 13:21:03.00 | 0 | 35.2s | +352 | 3° | 3° | | |
| 61 | Tmp | 201 | 1.773 | 13:21:03.04 | 13:21:30.70 | 0 | 27.7s | +277 | 2° | 3° | | |
| 62 | Tmp | 206 | 1.949 | 13:21:38.98 | 13:22:03.02 | 0 | 24.0s | +240 | 3° | 3° | | |
| 63 | Tmp | 209 | 2.075 | 13:21:58.99 | 13:22:22.56 | 0 | 23.6s | +236 | 3° | 3° | | |
| 64 | Tmp | 215 | 2.285 | 13:25:57.03 | 13:23:14.45 | 0 | 2m42s | -1626 | 2° | 3° | | |
| 65 | Tmp | 220 | 2.734 | 13:27:07.12 | 13:27:09.12 | 0 | 2.0s | +20 | 1° | 3° | | |
| 66 | Tmp | 226 | 0.108 | 13:31:23.57 | 13:31:29.40 | 0 | 5.8s | +58 | 1° | 3° | | |
| 67 | Tmp | 231 | 0.272 | 13:31:52.82 | 13:32:14.28 | 0 | 21.5s | +215 | 1° | 3° | | |
| 68 | Tmp | 233 | 0.446 | 13:32:22.67 | 13:32:38.71 | 0 | 16.0s | +160 | 1° | 3° | | |
| 69 | Tmp | 234 | 0.533 | 13:32:35.72 | 13:32:55.15 | 0 | 19.4s | +194 | 1° | 3° | | |
| 70 | Tmp | 240 | 0.981 | 13:33:45.96 | 13:34:09.32 | 0 | 23.4s | +234 | 2° | 3° | | |

| | | | | | | | | | | |
|----|------|-----|-------|-------------|-------------|---|--------|-------|----|----|
| 83 | Tmp | 243 | 0.188 | 13:49:22.92 | 13:49:23.85 | 0 | 0.9s | +9 | 1° | 3° |
| 84 | Tmp | 246 | 0.728 | 13:50:34.80 | 12:42:00.53 | 0 | 01h08m | -6000 | 8° | 3° |
| 85 | Tmp | 250 | 0.959 | 13:51:13.50 | 13:51:23.94 | 0 | 10.4s | +104 | 2° | 3° |
| 86 | Tmp | 252 | 1.203 | 13:51:52.05 | 13:52:11.87 | 0 | 19.8s | +198 | 3° | 3° |
| 87 | Tmp | 255 | 1.422 | 13:52:30.30 | 13:52:56.67 | 0 | 26.4s | +264 | 3° | 3° |
| 89 | Pass | 263 | 1.811 | 13:53:43.28 | 13:52:56.64 | 0 | 46.6s | +0 | 3° | 3° |

| | | | | | | | | | |
|-----|-----|-----|---|-----|---|----------|-------|------------|----|
| Num | 126 | Pen | 0 | PCZ | 0 | Total PP | 83095 | Col. Final | 3° |
|-----|-----|-----|---|-----|---|----------|-------|------------|----|

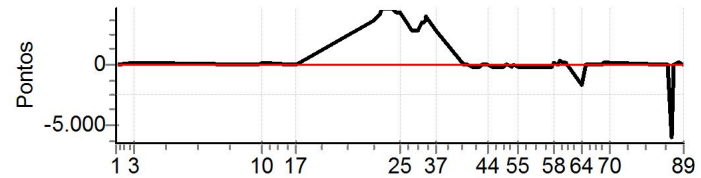

| N | 127 / Ricardo Zapellini / Josiel Ribeiro da Silva | | | | | | | | | |
|----|---|-----|----------------|--------------------|-------------|------------------------|--------|--------------|------|-------|
| | u | 127 | | Cat / NL / Largada | | Cidade / 91 / 11:01:00 | | | | |
| | | NC | Jaragua do Sul | | | DAIHATSU FEROZA SX | | | | |
| m | PC | Trc | KmPC | Ideal | Passagem | Pen | Erro | Pontos | NoPC | AtePC |
| 1 | Tmp | 2 | 0.089 | 11:21:10.68 | 11:23:27.42 | 0 | 2m16s | +1367 | 14 ° | 12 ° |
| 3 | Tmp | 18 | 1.554 | 11:25:58.86 | 11:44:27.07 | 0 | 18m28s | +6000 | 14 ° | 13 ° |
| 6 | Tmp | 29 | 0.271 | 11:59:09.81 | | 0 | | +6000 | 15 ° | 13 ° |
| 7 | Tmp | 31 | 0.450 | 11:59:32.85 | | 0 | | +6000 | 15 ° | 13 ° |
| 8 | Tmp | 31 | 0.544 | 11:59:46.95 | | 0 | | +6000 | 15 ° | 13 ° |
| 10 | Tmp | 34 | 0.881 | 12:00:40.92 | | 0 | | +6000 | 14 ° | 13 ° |
| 16 | Pass | 48 | 2.668 | 12:08:39.35 | | 0 | | +6000 | 15 ° | 13 ° |
| 17 | Pass | 51 | 3.102 | 12:09:34.26 | | 0 | | +6000 | 15 ° | 13 ° |
| 18 | Tmp | 58 | 0.175 | 12:31:08.64 | 12:20:15.09 | 0 | 10m53s | -6000 | 12 ° | 13 ° |
| 19 | Tmp | 64 | 0.570 | 12:32:16.66 | 12:22:01.65 | 0 | 10m15s | -6000 | 10 ° | 13 ° |
| 20 | Tmp | 70 | 0.891 | 12:33:07.66 | 12:24:50.65 | 0 | 8m17s | -4970 | 7 ° | 12 ° |
| 21 | Tmp | 81 | 1.359 | 12:35:00.83 | 12:27:43.90 | 0 | 7m16s | -4369 | 3 ° | 12 ° |
| 22 | Tmp | 83 | 1.628 | 12:35:41.18 | 12:28:28.08 | 0 | 7m13s | -4331 | 3 ° | 12 ° |
| 23 | Tmp | 87 | 1.748 | 12:36:38.17 | 12:28:52.28 | 0 | 7m45s | -4659 | 4 ° | 12 ° |
| 24 | Tmp | 89 | 2.011 | 12:37:19.44 | 12:29:34.53 | 0 | 7m44s | -4649 | 4 ° | 12 ° |
| 25 | Tmp | 93 | 2.139 | 12:37:43.32 | 12:29:58.31 | 0 | 7m45s | -4650 | 4 ° | 12 ° |
| 26 | Tmp | 101 | 2.434 | 12:41:07.78 | 12:30:59.71 | 0 | 10m08s | -6000 | 10 ° | 12 ° |
| 27 | Tmp | 103 | 2.604 | 12:41:31.46 | 12:31:23.96 | 0 | 10m07s | -6000 | 11 ° | 12 ° |
| 28 | Tmp | 105 | 2.710 | 12:41:46.66 | 12:31:42.37 | 0 | 10m04s | -6000 | 11 ° | 12 ° |
| 29 | Tmp | 107 | 2.897 | 12:42:12.02 | 12:32:08.10 | 0 | 10m03s | -6000 | 11 ° | 12 ° |
| 30 | Tmp | 109 | 3.012 | 12:42:33.48 | 12:32:36.63 | 0 | 9m56s | -5969 | 6 ° | 12 ° |
| 31 | Tmp | 112 | 3.169 | 12:42:59.58 | 12:32:59.06 | 0 | 10m00s | -6000 | 11 ° | 12 ° |
| 32 | Tmp | 117 | 3.460 | 12:43:58.05 | 12:33:52.05 | 0 | 10m06s | -6000 | 10 ° | 12 ° |
| 33 | Tmp | 117 | 3.668 | 12:44:29.25 | 12:34:17.00 | 0 | 10m12s | -6000 | 10 ° | 12 ° |
| 34 | Tmp | 117 | 3.795 | 12:44:48.30 | 12:34:40.51 | 0 | 10m07s | -6000 | 10 ° | 12 ° |
| 35 | Tmp | 119 | 3.865 | 12:44:57.61 | 12:34:52.20 | 0 | 10m05s | -6000 | 10 ° | 12 ° |
| 36 | Tmp | 119 | 3.949 | 12:45:10.21 | 12:35:09.90 | 0 | 10m00s | -6000 | 10 ° | 12 ° |
| 37 | Tmp | 121 | 0.280 | 12:47:55.36 | 12:36:08.20 | 0 | 11m47s | -6000 | 10 ° | 12 ° |
| 38 | Tmp | 124 | 0.167 | 12:55:03.87 | 12:42:48.50 | 0 | 12m15s | -6000 | 11 ° | 12 ° |
| 39 | Pass | 125 | 0.836 | 12:56:14.76 | 12:43:46.63 | 0 | 12m28s | +0 | 2 ° | 12 ° |
| 40 | Tmp | 128 | 1.226 | 12:57:12.30 | 12:44:48.32 | 0 | 12m24s | -6000 | 11 ° | 12 ° |
| 41 | Tmp | 135 | 0.138 | 12:59:44.40 | 12:47:06.28 | 0 | 12m38s | -6000 | 11 ° | 12 ° |
| 42 | Tmp | 135 | 0.215 | 12:59:55.95 | 12:47:18.35 | 0 | 12m37s | -6000 | 11 ° | 12 ° |
| 43 | Tmp | 140 | 0.691 | 13:01:09.05 | 12:48:48.72 | 0 | 12m20s | -6000 | 11 ° | 12 ° |
| 44 | Tmp | 141 | 0.984 | 13:01:52.35 | 12:49:24.37 | 0 | 12m28s | -6000 | 11 ° | 12 ° |
| 45 | Tmp | 144 | 1.299 | 13:02:44.28 | 12:50:16.95 | 0 | 12m27s | -6000 | 11 ° | 12 ° |
| 46 | Tmp | 149 | 1.761 | 13:04:03.39 | 12:51:50.33 | 0 | 12m13s | -6000 | 11 ° | 12 ° |
| 47 | Tmp | 150 | 1.936 | 13:04:28.02 | 12:52:20.00 | 0 | 12m08s | -6000 | 11 ° | 12 ° |
| 48 | Tmp | 154 | 2.185 | 13:05:17.53 | 12:53:01.63 | 0 | 12m15s | -6000 | 11 ° | 12 ° |
| 49 | Tmp | 157 | 2.430 | 13:05:52.73 | 12:53:50.49 | 0 | 12m02s | -6000 | 11 ° | 12 ° |
| 50 | Tmp | 160 | 2.624 | 13:06:22.01 | 12:55:18.93 | 0 | 11m03s | -6000 | 11 ° | 12 ° |
| 51 | Tmp | 162 | 2.780 | 13:06:45.19 | 12:55:36.54 | 0 | 11m08s | -6000 | 11 ° | 12 ° |
| 52 | Tmp | 164 | 2.958 | 13:07:22.09 | 12:56:04.68 | 0 | 11m17s | -6000 | 11 ° | 12 ° |
| 53 | Tmp | 168 | 3.188 | 13:08:10.94 | 12:56:46.25 | 0 | 11m24s | -6000 | 11 ° | 12 ° |
| 54 | Tmp | 169 | 3.362 | 13:08:35.42 | 12:57:13.33 | 0 | 11m22s | -6000 | 11 ° | 12 ° |
| 55 | Tmp | 174 | 3.739 | 13:09:42.70 | 12:58:00.91 | 0 | 11m41s | -6000 | 11 ° | 12 ° |
| 56 | Tmp | 182 | 0.352 | 13:18:03.82 | 13:04:41.36 | 0 | 13m22s | -6000 | 12 ° | 12 ° |
| 57 | Tmp | 186 | 0.699 | 13:19:00.97 | 13:05:50.00 | 0 | 13m11s | -6000 | 12 ° | 12 ° |
| 58 | Tmp | 189 | 0.936 | 13:19:37.42 | 13:06:32.18 | 0 | 13m05s | -6000 | 12 ° | 12 ° |
| 59 | Pass | 195 | 1.287 | 13:20:40.67 | 13:06:18.31 | 0 | 14m22s | +0 | 2 ° | 12 ° |
| 60 | Tmp | 199 | 1.561 | 13:21:27.79 | 13:08:35.53 | 0 | 12m52s | -6000 | 12 ° | 12 ° |
| 61 | Tmp | 201 | 1.773 | 13:22:03.04 | 13:09:09.30 | 0 | 12m53s | -6000 | 12 ° | 12 ° |
| 62 | Tmp | 206 | 1.949 | 13:22:38.98 | 13:09:43.23 | 0 | 12m55s | -6000 | 12 ° | 12 ° |
| 63 | Tmp | 209 | 2.075 | 13:22:58.99 | 13:10:17.53 | 0 | 12m41s | -6000 | 12 ° | 12 ° |
| 64 | Tmp | 215 | 2.285 | 13:26:57.03 | 13:13:22.31 | 0 | 13m34s | -6000 | 12 ° | 12 ° |
| 65 | Tmp | 220 | 2.734 | 13:28:07.12 | 13:14:29.86 | 0 | 13m37s | -6000 | 12 ° | 12 ° |
| 66 | Tmp | 226 | 0.108 | 13:32:23.57 | 13:18:22.06 | 0 | 14m01s | -6000 | 12 ° | 12 ° |
| 67 | Tmp | 231 | 0.272 | 13:32:52.82 | 13:19:03.35 | 0 | 13m49s | -6000 | 12 ° | 12 ° |
| 68 | Tmp | 233 | 0.446 | 13:33:22.67 | 13:19:37.48 | 0 | 13m45s | -6000 | 12 ° | 12 ° |
| 69 | Tmp | 234 | 0.533 | 13:33:35.72 | 13:19:55.88 | 0 | 13m39s | -6000 | 12 ° | 12 ° |
| 70 | Tmp | 240 | 0.981 | 13:34:45.96 | 13:21:11.36 | 0 | 13m34s | -6000 | 12 ° | 12 ° |

| | | | | | | | | | | |
|----|------|-----|-------|-------------|-------------|---|--------|--------------|------|------|
| 83 | Tmp | 243 | 0.188 | 13:50:22.92 | 13:36:17.63 | 0 | 14m05s | -6000 | 13 ° | 12 ° |
| 84 | Tmp | 246 | 0.728 | 13:51:34.80 | 13:37:39.05 | 0 | 13m55s | -6000 | 7 ° | 12 ° |
| 85 | Tmp | 250 | 0.959 | 13:52:13.50 | 13:38:19.26 | 0 | 13m54s | -6000 | 12 ° | 12 ° |
| 86 | Tmp | 252 | 1.203 | 13:52:52.05 | 13:39:02.92 | 0 | 13m49s | -6000 | 12 ° | 12 ° |
| 87 | Tmp | 255 | 1.422 | 13:53:30.30 | 13:39:41.18 | 0 | 13m49s | -6000 | 13 ° | 12 ° |
| 89 | Pass | 263 | 1.811 | 13:54:43.28 | 13:39:41.11 | 0 | 15m02s | +0 | 2 ° | 11 ° |

| | | | | | | | | | |
|-----|-----|-----|---|-----|---|----------|--------|------------|----|
| Num | 127 | Pen | 0 | PCZ | 0 | Total PP | 369597 | Col. Final | NC |
|-----|-----|-----|---|-----|---|----------|--------|------------|----|

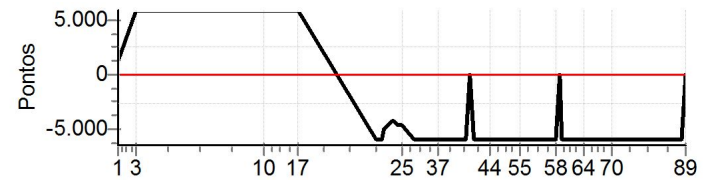

| N | u | 129 / Fernando Luiz de Souza / Adriano Correa | | | | | | | | | | |
|----|-----|---|-------|------------------------|-------------|-----|-----------------|---------|------|-------|--|--|
| | | Cat / NL / Largada | | Cidade / 93 / 11:03:00 | | | | | | | | |
| | | Jaragua do Sul | | | | | MITSUBICHI L200 | | | | | |
| m | NC | Trc | KmPC | Ideal | Passagem | Pen | Erro | Pontos | NoPC | AtePC | | |
| 1 | 129 | 2 | 0.089 | 11:23:10.68 | 11:23:01.84 | 0 | 8.8s | -88 | 9° | 13° | | |
| 3 | 129 | 18 | 1.554 | 11:27:58.86 | 11:29:18.71 | 0 | 1m19s | +799 | 3° | 8° | | |
| 6 | 129 | 29 | 0.271 | 12:01:09.81 | 12:00:32.43 | 0 | 37.4s | -374 | 10° | 10° | | |
| 7 | 129 | 31 | 0.450 | 12:01:32.85 | 12:01:05.05 | 0 | 27.8s | -278 | 9° | 9° | | |
| 8 | 129 | 31 | 0.544 | 12:01:46.95 | 12:01:26.49 | 0 | 20.5s | -205 | 8° | 8° | | |
| 10 | 129 | 34 | 0.881 | 12:02:40.92 | 12:02:45.58 | 0 | 4.7s | +47 | 1° | 6° | | |
| 16 | 129 | 48 | 2.668 | 12:10:39.35 | 12:20:26.24 | 0 | 9m46s | +0 | 1° | 6° | | |
| 17 | 129 | 51 | 3.102 | 12:11:34.26 | 12:21:25.60 | 0 | 9m51s | +0 | 1° | 6° | | |
| 18 | 129 | 58 | 0.175 | 12:33:08.64 | 12:36:29.09 | 0 | 3m20s | +2005 | 3° | 4° | | |
| 19 | 129 | 64 | 0.570 | 12:34:16.66 | 12:38:32.93 | 0 | 4m16s | [+2563] | 2° | 2° | | |
| 20 | 129 | 70 | 0.891 | 12:35:07.66 | 13:03:31.80 | 0 | 28m24s | +6000 | 12° | 5° | | |
| 21 | 129 | 81 | 1.359 | 12:37:00.83 | 13:06:02.34 | 0 | 29m01s | +6000 | 10° | 5° | | |
| 22 | 129 | 83 | 1.628 | 12:37:41.18 | 12:49:15.70 | 0 | 11m34s | +6000 | 10° | 5° | | |
| 23 | 129 | 87 | 1.748 | 12:38:38.17 | 13:07:10.85 | 0 | 28m32s | +6000 | 11° | 5° | | |
| 24 | 129 | 89 | 2.011 | 12:39:19.44 | 12:58:39.00 | 0 | 19m19s | +6000 | 11° | 5° | | |
| 25 | 129 | 93 | 2.139 | 12:39:43.32 | 13:18:22.42 | 0 | 38m39s | +6000 | 10° | 5° | | |
| 26 | 129 | 101 | 2.434 | 12:43:07.78 | 13:19:41.46 | 0 | 36m33s | +6000 | 9° | 6° | | |
| 27 | 129 | 103 | 2.604 | 12:43:31.46 | 13:20:01.77 | 0 | 36m30s | +6000 | 10° | 6° | | |
| 28 | 129 | 105 | 2.710 | 12:43:46.66 | 12:40:16.58 | 0 | 3m30s | -2101 | 3° | 6° | | |
| 29 | 129 | 107 | 2.897 | 12:44:12.02 | 13:20:44.00 | 0 | 36m32s | +6000 | 10° | 6° | | |
| 30 | 129 | 109 | 3.012 | 12:44:33.48 | | 0 | | +6000 | 11° | 6° | | |
| 31 | 129 | 112 | 3.169 | 12:44:59.58 | 13:23:10.69 | 0 | 38m11s | +6000 | 10° | 6° | | |
| 32 | 129 | 117 | 3.460 | 12:45:58.05 | 13:23:57.87 | 0 | 37m59s | +6000 | 9° | 6° | | |
| 33 | 129 | 117 | 3.668 | 12:46:29.25 | 13:24:18.74 | 0 | 37m49s | +6000 | 9° | 6° | | |
| 34 | 129 | 117 | 3.795 | 12:46:48.30 | 13:26:23.08 | 0 | 39m34s | +6000 | 9° | 6° | | |
| 35 | 129 | 119 | 3.865 | 12:46:57.61 | 13:26:34.53 | 0 | 39m36s | +6000 | 9° | 6° | | |
| 36 | 129 | 119 | 3.949 | 12:47:10.21 | 13:29:32.00 | 0 | 42m21s | +6000 | 9° | 6° | | |
| 37 | 129 | 121 | 0.280 | 12:49:55.36 | 13:30:32.91 | 0 | 40m37s | +6000 | 9° | 6° | | |
| 38 | 129 | 124 | 0.167 | 12:57:03.87 | 13:33:08.52 | 0 | 36m04s | +6000 | 10° | 5° | | |
| 39 | 129 | 125 | 0.836 | 12:58:14.76 | 13:33:57.06 | 0 | 35m42s | +0 | 1° | 6° | | |
| 40 | 129 | 128 | 1.226 | 12:59:12.30 | 13:34:51.54 | 0 | 35m39s | +6000 | 10° | 5° | | |
| 41 | 129 | 135 | 0.138 | 13:01:44.40 | 13:40:40.80 | 0 | 38m56s | +6000 | 10° | 5° | | |
| 42 | 129 | 135 | 0.215 | 13:01:55.95 | 13:41:25.63 | 0 | 39m29s | +6000 | 10° | 5° | | |
| 43 | 129 | 140 | 0.691 | 13:03:09.05 | | 0 | | +6000 | 10° | 5° | | |
| 44 | 129 | 141 | 0.984 | 13:03:52.35 | | 0 | | +6000 | 10° | 6° | | |
| 45 | 129 | 144 | 1.299 | 13:04:44.28 | 13:44:13.31 | 0 | 39m29s | +6000 | 10° | 6° | | |
| 46 | 129 | 149 | 1.761 | 13:06:03.39 | 13:48:39.32 | 0 | 42m35s | +6000 | 10° | 6° | | |
| 47 | 129 | 150 | 1.936 | 13:06:28.02 | 13:49:04.82 | 0 | 42m36s | +6000 | 10° | 6° | | |
| 48 | 129 | 154 | 2.185 | 13:07:17.53 | 13:50:05.17 | 0 | 42m47s | +6000 | 10° | 6° | | |
| 49 | 129 | 157 | 2.430 | 13:07:52.73 | 13:50:46.67 | 0 | 42m53s | +6000 | 10° | 6° | | |
| 50 | 129 | 160 | 2.624 | 13:08:22.01 | 13:51:18.64 | 0 | 42m56s | +6000 | 10° | 6° | | |
| 51 | 129 | 162 | 2.780 | 13:08:45.19 | 13:51:38.51 | 0 | 42m53s | +6000 | 10° | 6° | | |
| 52 | 129 | 164 | 2.958 | 13:09:22.09 | 13:52:08.14 | 0 | 42m46s | +6000 | 10° | 6° | | |
| 53 | 129 | 168 | 3.188 | 13:10:10.94 | 13:52:53.75 | 0 | 42m42s | +6000 | 10° | 6° | | |
| 54 | 129 | 169 | 3.362 | 13:10:35.42 | 13:53:18.52 | 0 | 42m43s | +6000 | 10° | 6° | | |
| 55 | 129 | 174 | 3.739 | 13:11:42.70 | 13:54:06.02 | 0 | 42m23s | +6000 | 10° | 6° | | |
| 56 | 129 | 182 | 0.352 | 13:20:03.82 | 13:58:01.65 | 0 | 37m57s | +6000 | 11° | 6° | | |
| 57 | 129 | 186 | 0.699 | 13:21:00.97 | 13:58:58.39 | 0 | 37m57s | +6000 | 11° | 6° | | |
| 58 | 129 | 189 | 0.936 | 13:21:37.42 | 13:59:35.22 | 0 | 37m57s | +6000 | 11° | 6° | | |
| 59 | 129 | 195 | 1.287 | 13:22:40.67 | 13:59:24.23 | 0 | 36m43s | +0 | 1° | 6° | | |
| 60 | 129 | 199 | 1.561 | 13:23:27.79 | 14:02:04.00 | 0 | 38m36s | +6000 | 11° | 6° | | |
| 61 | 129 | 201 | 1.773 | 13:24:03.04 | 14:00:53.79 | 0 | 36m50s | +6000 | 11° | 7° | | |
| 62 | 129 | 206 | 1.949 | 13:24:38.98 | 14:03:56.03 | 0 | 39m17s | +6000 | 11° | 7° | | |
| 63 | 129 | 209 | 2.075 | 13:24:58.99 | 14:04:22.84 | 0 | 39m23s | +6000 | 11° | 7° | | |
| 64 | 129 | 215 | 2.285 | 13:28:57.03 | 14:05:44.85 | 0 | 36m47s | +6000 | 11° | 7° | | |
| 65 | 129 | 220 | 2.734 | 13:30:07.12 | 14:07:17.12 | 0 | 37m10s | +6000 | 11° | 7° | | |
| 66 | 129 | 226 | 0.108 | 13:34:23.57 | 14:08:46.64 | 0 | 34m23s | +6000 | 11° | 7° | | |
| 67 | 129 | 231 | 0.272 | 13:34:52.82 | 14:09:27.53 | 0 | 34m34s | +6000 | 11° | 7° | | |
| 68 | 129 | 233 | 0.446 | 13:35:22.67 | 14:09:55.14 | 0 | 34m32s | +6000 | 11° | 7° | | |
| 69 | 129 | 234 | 0.533 | 13:35:35.72 | 14:10:13.21 | 0 | 34m37s | +6000 | 11° | 7° | | |
| 70 | 129 | 240 | 0.981 | 13:36:45.96 | 14:11:16.86 | 0 | 34m30s | +6000 | 11° | 7° | | |

| 83 | 84 | 85 | 86 | 87 | 89 |
|---|--|---|---|---|--|
| Tmp 243 0.188 13:52:22.92 14:15:20.59 0 22m57s +6000 12° 7° | Tmp 246 0.728 13:53:34.80 13:06:02.33 0 47m32s -6000 6° 7° | Tmp 250 0.959 13:54:13.50 12:49:03.52 0 01h05m -6000 11° 7° | Tmp 252 1.203 13:54:52.05 12:46:59.72 0 01h07m -6000 11° 7° | Tmp 255 1.422 13:55:30.30 13:01:56.67 0 53m33s -6000 12° 7° | Pass 263 1.811 13:56:43.28 13:03:02.91 0 53m40s +0 1° 7° |

| | | | | | | | | | |
|-----|-----|-----|---|-----|---|----------|--------|------------|----|
| Num | 129 | Pen | 0 | PCZ | 0 | Total PP | 323897 | Col. Final | NC |
|-----|-----|-----|---|-----|---|----------|--------|------------|----|

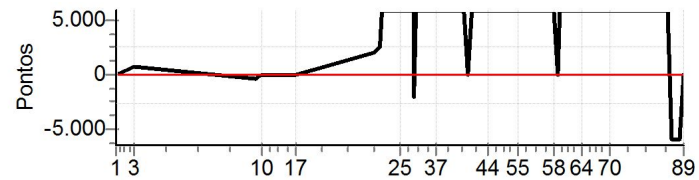

| N u m | 130 / Jaison Souza Rodrigues / Mycchel Hudsonn Linhague | | | | | | | | | |
|-------------|---|-----|-------|-------------|----------|------------------------|------|--------|------|-------|
| | Cat / NL / Largada | | | | | Cidade / 94 / 11:04:00 | | | | |
| | NC | | | | | Sao Joaquim L200 | | | | |
| PC | TP | TRC | KmPC | Ideal | Passagem | Pen | Erro | Pontos | NoPC | AtePC |
| 1 | Tmp | 2 | 0.089 | 11:24:10.68 | | 0 | | +6000 | 16° | 16° |
| 3 | Tmp | 18 | 1.554 | 11:28:58.86 | | 0 | | +6000 | 13° | 16° |
| 6 | Tmp | 29 | 0.271 | 12:02:09.81 | | 0 | | +6000 | 14° | 16° |
| 7 | Tmp | 31 | 0.450 | 12:02:32.85 | | 0 | | +6000 | 14° | 16° |
| 8 | Tmp | 31 | 0.544 | 12:02:46.95 | | 0 | | +6000 | 14° | 16° |
| 10 | Tmp | 34 | 0.881 | 12:03:40.92 | | 0 | | +6000 | 13° | 16° |
| 16 | Pass | 48 | 2.668 | 12:11:39.35 | | 0 | | +6000 | 14° | 16° |
| 17 | Pass | 51 | 3.102 | 12:12:34.26 | | 0 | | +6000 | 14° | 16° |
| 18 | Tmp | 58 | 0.175 | 12:34:08.64 | | 0 | | +6000 | 11° | 16° |
| 19 | Tmp | 64 | 0.570 | 12:35:16.66 | | 0 | | +6000 | 9° | 16° |
| 20 | Tmp | 70 | 0.891 | 12:36:07.66 | | 0 | | +6000 | 11° | 16° |
| 21 | Tmp | 81 | 1.359 | 12:38:00.83 | | 0 | | +6000 | 9° | 16° |
| 22 | Tmp | 83 | 1.628 | 12:38:41.18 | | 0 | | +6000 | 9° | 16° |
| 23 | Tmp | 87 | 1.748 | 12:39:38.17 | | 0 | | +6000 | 10° | 16° |
| 24 | Tmp | 89 | 2.011 | 12:40:19.44 | | 0 | | +6000 | 10° | 16° |
| 25 | Tmp | 93 | 2.139 | 12:40:43.32 | | 0 | | +6000 | 9° | 16° |
| 26 | Tmp | 101 | 2.434 | 12:44:07.78 | | 0 | | +6000 | 8° | 16° |
| 27 | Tmp | 103 | 2.604 | 12:44:31.46 | | 0 | | +6000 | 9° | 16° |
| 28 | Tmp | 105 | 2.710 | 12:44:46.66 | | 0 | | +6000 | 10° | 16° |
| 29 | Tmp | 107 | 2.897 | 12:45:12.02 | | 0 | | +6000 | 9° | 16° |
| 30 | Tmp | 109 | 3.012 | 12:45:33.48 | | 0 | | +6000 | 10° | 16° |
| 31 | Tmp | 112 | 3.169 | 12:45:59.58 | | 0 | | +6000 | 9° | 16° |
| 32 | Tmp | 117 | 3.460 | 12:46:58.05 | | 0 | | +6000 | 8° | 16° |
| 33 | Tmp | 117 | 3.668 | 12:47:29.25 | | 0 | | +6000 | 8° | 16° |
| 34 | Tmp | 117 | 3.795 | 12:47:48.30 | | 0 | | +6000 | 8° | 16° |
| 35 | Tmp | 119 | 3.865 | 12:47:57.61 | | 0 | | +6000 | 8° | 16° |
| 36 | Tmp | 119 | 3.949 | 12:48:10.21 | | 0 | | +6000 | 8° | 16° |
| 37 | Tmp | 121 | 0.280 | 12:50:55.36 | | 0 | | +6000 | 8° | 16° |
| 38 | Tmp | 124 | 0.167 | 12:58:03.87 | | 0 | | +6000 | 9° | 16° |
| 39 | Pass | 125 | 0.836 | 12:59:14.76 | | 0 | | +6000 | 16° | 16° |
| 40 | Tmp | 128 | 1.226 | 13:00:12.30 | | 0 | | +6000 | 9° | 16° |
| 41 | Tmp | 135 | 0.138 | 13:02:44.40 | | 0 | | +6000 | 9° | 16° |
| 42 | Tmp | 135 | 0.215 | 13:02:55.95 | | 0 | | +6000 | 9° | 16° |
| 43 | Tmp | 140 | 0.691 | 13:04:09.05 | | 0 | | +6000 | 9° | 16° |
| 44 | Tmp | 141 | 0.984 | 13:04:52.35 | | 0 | | +6000 | 9° | 16° |
| 45 | Tmp | 144 | 1.299 | 13:05:44.28 | | 0 | | +6000 | 9° | 16° |
| 46 | Tmp | 149 | 1.761 | 13:07:03.39 | | 0 | | +6000 | 9° | 16° |
| 47 | Tmp | 150 | 1.936 | 13:07:28.02 | | 0 | | +6000 | 9° | 16° |
| 48 | Tmp | 154 | 2.185 | 13:08:17.53 | | 0 | | +6000 | 9° | 16° |
| 49 | Tmp | 157 | 2.430 | 13:08:52.73 | | 0 | | +6000 | 9° | 16° |
| 50 | Tmp | 160 | 2.624 | 13:09:22.01 | | 0 | | +6000 | 9° | 16° |
| 51 | Tmp | 162 | 2.780 | 13:09:45.19 | | 0 | | +6000 | 9° | 16° |
| 52 | Tmp | 164 | 2.958 | 13:10:22.09 | | 0 | | +6000 | 9° | 16° |
| 53 | Tmp | 168 | 3.188 | 13:11:10.94 | | 0 | | +6000 | 9° | 16° |
| 54 | Tmp | 169 | 3.362 | 13:11:35.42 | | 0 | | +6000 | 9° | 16° |
| 55 | Tmp | 174 | 3.739 | 13:12:42.70 | | 0 | | +6000 | 9° | 16° |
| 56 | Tmp | 182 | 0.352 | 13:21:03.82 | | 0 | | +6000 | 10° | 16° |
| 57 | Tmp | 186 | 0.699 | 13:22:00.97 | | 0 | | +6000 | 10° | 16° |
| 58 | Tmp | 189 | 0.936 | 13:22:37.42 | | 0 | | +6000 | 10° | 16° |
| 59 | Pass | 195 | 1.287 | 13:23:40.67 | | 0 | | +6000 | 15° | 16° |
| 60 | Tmp | 199 | 1.561 | 13:24:27.79 | | 0 | | +6000 | 10° | 16° |
| 61 | Tmp | 201 | 1.773 | 13:25:03.04 | | 0 | | +6000 | 10° | 16° |
| 62 | Tmp | 206 | 1.949 | 13:25:38.98 | | 0 | | +6000 | 10° | 16° |
| 63 | Tmp | 209 | 2.075 | 13:25:58.99 | | 0 | | +6000 | 10° | 16° |
| 64 | Tmp | 215 | 2.285 | 13:29:57.03 | | 0 | | +6000 | 10° | 16° |
| 65 | Tmp | 220 | 2.734 | 13:31:07.12 | | 0 | | +6000 | 10° | 16° |
| 66 | Tmp | 226 | 0.108 | 13:35:23.57 | | 0 | | +6000 | 10° | 16° |
| 67 | Tmp | 231 | 0.272 | 13:35:52.82 | | 0 | | +6000 | 10° | 16° |
| 68 | Tmp | 233 | 0.446 | 13:36:22.67 | | 0 | | +6000 | 10° | 16° |
| 69 | Tmp | 234 | 0.533 | 13:36:35.72 | | 0 | | +6000 | 10° | 16° |
| 70 | Tmp | 240 | 0.981 | 13:37:45.96 | | 0 | | +6000 | 10° | 16° |

| | | | | | | | | | | |
|----|------|-----|-------|-------------|--|---|--|-------|-----|-----|
| 83 | Tmp | 243 | 0.188 | 13:53:22.92 | | 0 | | +6000 | 11° | 16° |
| 84 | Tmp | 246 | 0.728 | 13:54:34.80 | | 0 | | +6000 | 5° | 16° |
| 85 | Tmp | 250 | 0.959 | 13:55:13.50 | | 0 | | +6000 | 10° | 16° |
| 86 | Tmp | 252 | 1.203 | 13:55:52.05 | | 0 | | +6000 | 10° | 16° |
| 87 | Tmp | 255 | 1.422 | 13:56:30.30 | | 0 | | +6000 | 11° | 16° |
| 89 | Pass | 263 | 1.811 | 13:57:43.28 | | 0 | | +6000 | 15° | 16° |

| | | | | | | | | | |
|-----|-----|-----|---|-----|---|----------|--------|------------|----|
| Num | 130 | Pen | 0 | PCZ | 0 | Total PP | 402000 | Col. Final | NC |
|-----|-----|-----|---|-----|---|----------|--------|------------|----|

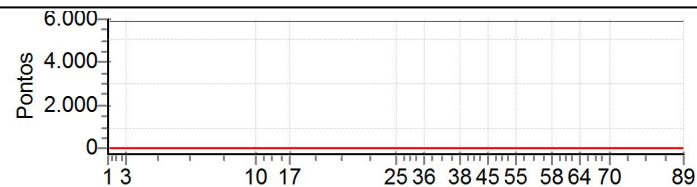

| N | 131 / Flavio Golfetto / Dalton Dalsenter | | | | | | | | | |
|----|--|-----|-------|--------------------|-------------|------------------------|-----------|-----------|-----------|-----------|
| | u | 131 | | Cat / NL / Largada | | Cidade / 95 / 11:05:00 | | TRACKER | | |
| | | m | NC | Joinville | Joinville | Joinville | Joinville | Joinville | Joinville | Joinville |
| PC | TP | TRC | KmPC | Ideal | Passagem | Pen | Erro | Pontos | NoPC | AtePC |
| 1 | Tmp | 2 | 0.089 | 11:25:10.68 | 11:24:34.82 | 0 | 35.9s | -359 | 13° | 14° |
| 3 | Tmp | 18 | 1.554 | 11:29:58.86 | 12:02:36.63 | 0 | 32m37s | +6000 | 12° | 14° |
| 6 | Tmp | 29 | 0.271 | 12:03:09.81 | 12:16:08.44 | 0 | 12m58s | +6000 | 13° | 14° |
| 7 | Tmp | 31 | 0.450 | 12:03:32.85 | 12:16:31.20 | 0 | 12m58s | +6000 | 13° | 14° |
| 8 | Tmp | 31 | 0.544 | 12:03:46.95 | 12:16:52.28 | 0 | 13m05s | +6000 | 13° | 14° |
| 10 | Tmp | 34 | 0.881 | 12:04:40.92 | | 0 | | +6000 | 12° | 14° |
| 16 | Pass | 48 | 2.668 | 12:12:39.35 | | 0 | | +6000 | 13° | 14° |
| 17 | Pass | 51 | 3.102 | 12:13:34.26 | | 0 | | +6000 | 13° | 14° |
| 18 | Tmp | 58 | 0.175 | 12:35:08.64 | 12:55:27.00 | 0 | 20m18s | +6000 | 10° | 14° |
| 19 | Tmp | 64 | 0.570 | 12:36:16.66 | 12:58:15.70 | 0 | 21m59s | +6000 | 8° | 14° |
| 20 | Tmp | 70 | 0.891 | 12:37:07.66 | 12:59:49.48 | 0 | 22m41s | +6000 | 10° | 14° |
| 21 | Tmp | 81 | 1.359 | 12:39:00.83 | 13:02:44.49 | 0 | 23m43s | +6000 | 8° | 14° |
| 22 | Tmp | 83 | 1.628 | 12:39:41.18 | 13:04:59.62 | 0 | 25m18s | +6000 | 8° | 14° |
| 23 | Tmp | 87 | 1.748 | 12:40:38.17 | | 0 | | +6000 | 9° | 14° |
| 24 | Tmp | 89 | 2.011 | 12:41:19.44 | | 0 | | +6000 | 9° | 14° |
| 25 | Tmp | 93 | 2.139 | 12:41:43.32 | | 0 | | +6000 | 8° | 14° |
| 26 | Tmp | 101 | 2.434 | 12:45:07.78 | | 0 | | +6000 | 7° | 14° |
| 27 | Tmp | 103 | 2.604 | 12:45:31.46 | | 0 | | +6000 | 8° | 14° |
| 28 | Tmp | 105 | 2.710 | 12:45:46.66 | | 0 | | +6000 | 9° | 14° |
| 29 | Tmp | 107 | 2.897 | 12:46:12.02 | | 0 | | +6000 | 8° | 14° |
| 30 | Tmp | 109 | 3.012 | 12:46:33.48 | | 0 | | +6000 | 9° | 14° |
| 31 | Tmp | 112 | 3.169 | 12:46:59.58 | | 0 | | +6000 | 8° | 14° |
| 32 | Tmp | 117 | 3.460 | 12:47:58.05 | | 0 | | +6000 | 7° | 14° |
| 33 | Tmp | 117 | 3.668 | 12:48:29.25 | | 0 | | +6000 | 7° | 14° |
| 34 | Tmp | 117 | 3.795 | 12:48:48.30 | | 0 | | +6000 | 7° | 14° |
| 35 | Tmp | 119 | 3.865 | 12:48:57.61 | | 0 | | +6000 | 7° | 14° |
| 36 | Tmp | 119 | 3.949 | 12:49:10.21 | | 0 | | +6000 | 7° | 14° |
| 37 | Tmp | 121 | 0.280 | 12:51:55.36 | | 0 | | +6000 | 7° | 14° |
| 38 | Tmp | 124 | 0.167 | 12:59:03.87 | | 0 | | +6000 | 8° | 14° |
| 39 | Pass | 125 | 0.836 | 13:00:14.76 | | 0 | | +6000 | 15° | 14° |
| 40 | Tmp | 128 | 1.226 | 13:01:12.30 | | 0 | | +6000 | 8° | 14° |
| 41 | Tmp | 135 | 0.138 | 13:03:44.40 | | 0 | | +6000 | 8° | 14° |
| 42 | Tmp | 135 | 0.215 | 13:03:55.95 | | 0 | | +6000 | 8° | 14° |
| 43 | Tmp | 140 | 0.691 | 13:05:09.05 | | 0 | | +6000 | 8° | 14° |
| 44 | Tmp | 141 | 0.984 | 13:05:52.35 | | 0 | | +6000 | 8° | 14° |
| 45 | Tmp | 144 | 1.299 | 13:06:44.28 | | 0 | | +6000 | 8° | 14° |
| 46 | Tmp | 149 | 1.761 | 13:08:03.39 | | 0 | | +6000 | 8° | 14° |
| 47 | Tmp | 150 | 1.936 | 13:08:28.02 | | 0 | | +6000 | 8° | 14° |
| 48 | Tmp | 154 | 2.185 | 13:09:17.53 | | 0 | | +6000 | 8° | 14° |
| 49 | Tmp | 157 | 2.430 | 13:09:52.73 | | 0 | | +6000 | 8° | 14° |
| 50 | Tmp | 160 | 2.624 | 13:10:22.01 | | 0 | | +6000 | 8° | 14° |
| 51 | Tmp | 162 | 2.780 | 13:10:45.19 | | 0 | | +6000 | 8° | 14° |
| 52 | Tmp | 164 | 2.958 | 13:11:22.09 | | 0 | | +6000 | 8° | 14° |
| 53 | Tmp | 168 | 3.188 | 13:12:10.94 | | 0 | | +6000 | 8° | 14° |
| 54 | Tmp | 169 | 3.362 | 13:12:35.42 | | 0 | | +6000 | 8° | 14° |
| 55 | Tmp | 174 | 3.739 | 13:13:42.70 | | 0 | | +6000 | 8° | 14° |
| 56 | Tmp | 182 | 0.352 | 13:22:03.82 | | 0 | | +6000 | 9° | 14° |
| 57 | Tmp | 186 | 0.699 | 13:23:00.97 | | 0 | | +6000 | 9° | 14° |
| 58 | Tmp | 189 | 0.936 | 13:23:37.42 | | 0 | | +6000 | 9° | 14° |
| 59 | Pass | 195 | 1.287 | 13:24:40.67 | | 0 | | +6000 | 14° | 14° |
| 60 | Tmp | 199 | 1.561 | 13:25:27.79 | | 0 | | +6000 | 9° | 14° |
| 61 | Tmp | 201 | 1.773 | 13:26:03.04 | | 0 | | +6000 | 9° | 14° |
| 62 | Tmp | 206 | 1.949 | 13:26:38.98 | | 0 | | +6000 | 9° | 14° |
| 63 | Tmp | 209 | 2.075 | 13:26:58.99 | | 0 | | +6000 | 9° | 14° |
| 64 | Tmp | 215 | 2.285 | 13:30:57.03 | | 0 | | +6000 | 9° | 14° |
| 65 | Tmp | 220 | 2.734 | 13:32:07.12 | | 0 | | +6000 | 9° | 14° |
| 66 | Tmp | 226 | 0.108 | 13:36:23.57 | | 0 | | +6000 | 9° | 14° |
| 67 | Tmp | 231 | 0.272 | 13:36:52.82 | | 0 | | +6000 | 9° | 14° |
| 68 | Tmp | 233 | 0.446 | 13:37:22.67 | | 0 | | +6000 | 9° | 14° |
| 69 | Tmp | 234 | 0.533 | 13:37:35.72 | | 0 | | +6000 | 9° | 14° |
| 70 | Tmp | 240 | 0.981 | 13:38:45.96 | | 0 | | +6000 | 9° | 14° |

| | | | | | | | | | | |
|----|------|-----|-------|-------------|-------------|---|--------|-------|-----|-----|
| 83 | Tmp | 243 | 0.188 | 13:54:22.92 | | 0 | | +6000 | 10° | 14° |
| 84 | Tmp | 246 | 0.728 | 13:55:34.80 | 13:02:44.43 | 0 | 52m50s | -6000 | 4° | 14° |
| 85 | Tmp | 250 | 0.959 | 13:56:13.50 | 13:04:45.11 | 0 | 51m28s | -6000 | 9° | 14° |
| 86 | Tmp | 252 | 1.203 | 13:56:52.05 | 12:55:27.00 | 0 | 01h01m | -6000 | 9° | 14° |
| 87 | Tmp | 255 | 1.422 | 13:57:30.30 | 12:57:26.00 | 0 | 01h00m | -6000 | 10° | 14° |
| 89 | Pass | 263 | 1.811 | 13:58:43.28 | | 0 | | +6000 | 14° | 14° |

| | | | | | | | | | |
|-----|-----|-----|---|-----|---|----------|--------|------------|----|
| Num | 131 | Pen | 0 | PCZ | 0 | Total PP | 396359 | Col. Final | NC |
|-----|-----|-----|---|-----|---|----------|--------|------------|----|

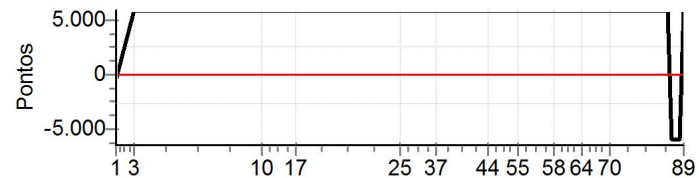

| N u m | 133 / Julian C Mora / Ivo L Junior | | | | | | | | | | | |
|-------------|------------------------------------|-----|--------------------|-------------|----------|------------|------|--------|------|-------|------------------------|--|
| | 133 | | Cat / NL / Largada | | | | | | | | Cidade / 96 / 11:06:00 | |
| | NC | | | | | Guaramirim | | | | | TOYOTA | |
| PC | TP | TRC | KmPC | Ideal | Passagem | Pen | Erro | Pontos | NoPC | AtePC | | |
| 1 | Tmp | 2 | 0.089 | 11:26:10.68 | | 0 | | +6000 | 15° | 15° | | |
| 3 | Tmp | 18 | 1.554 | 11:30:58.86 | | 0 | | +6000 | 11° | 15° | | |
| 6 | Tmp | 29 | 0.271 | 12:04:09.81 | | 0 | | +6000 | 12° | 15° | | |
| 7 | Tmp | 31 | 0.450 | 12:04:32.85 | | 0 | | +6000 | 12° | 15° | | |
| 8 | Tmp | 31 | 0.544 | 12:04:46.95 | | 0 | | +6000 | 12° | 15° | | |
| 10 | Tmp | 34 | 0.881 | 12:05:40.92 | | 0 | | +6000 | 11° | 15° | | |
| 16 | Pass | 48 | 2.668 | 12:13:39.35 | | 0 | | +6000 | 12° | 15° | | |
| 17 | Pass | 51 | 3.102 | 12:14:34.26 | | 0 | | +6000 | 12° | 15° | | |
| 18 | Tmp | 58 | 0.175 | 12:36:08.64 | | 0 | | +6000 | 9° | 15° | | |
| 19 | Tmp | 64 | 0.570 | 12:37:16.66 | | 0 | | +6000 | 7° | 15° | | |
| 20 | Tmp | 70 | 0.891 | 12:38:07.66 | | 0 | | +6000 | 9° | 15° | | |
| 21 | Tmp | 81 | 1.359 | 12:40:00.83 | | 0 | | +6000 | 7° | 15° | | |
| 22 | Tmp | 83 | 1.628 | 12:40:41.18 | | 0 | | +6000 | 7° | 15° | | |
| 23 | Tmp | 87 | 1.748 | 12:41:38.17 | | 0 | | +6000 | 8° | 15° | | |
| 24 | Tmp | 89 | 2.011 | 12:42:19.44 | | 0 | | +6000 | 8° | 15° | | |
| 25 | Tmp | 93 | 2.139 | 12:42:43.32 | | 0 | | +6000 | 7° | 15° | | |
| 26 | Tmp | 101 | 2.434 | 12:46:07.78 | | 0 | | +6000 | 6° | 15° | | |
| 27 | Tmp | 103 | 2.604 | 12:46:31.46 | | 0 | | +6000 | 7° | 15° | | |
| 28 | Tmp | 105 | 2.710 | 12:46:46.66 | | 0 | | +6000 | 8° | 15° | | |
| 29 | Tmp | 107 | 2.897 | 12:47:12.02 | | 0 | | +6000 | 7° | 15° | | |
| 30 | Tmp | 109 | 3.012 | 12:47:33.48 | | 0 | | +6000 | 8° | 15° | | |
| 31 | Tmp | 112 | 3.169 | 12:47:59.58 | | 0 | | +6000 | 7° | 15° | | |
| 32 | Tmp | 117 | 3.460 | 12:48:58.05 | | 0 | | +6000 | 6° | 15° | | |
| 33 | Tmp | 117 | 3.668 | 12:49:29.25 | | 0 | | +6000 | 6° | 15° | | |
| 34 | Tmp | 117 | 3.795 | 12:49:48.30 | | 0 | | +6000 | 6° | 15° | | |
| 35 | Tmp | 119 | 3.865 | 12:49:57.61 | | 0 | | +6000 | 6° | 15° | | |
| 36 | Tmp | 119 | 3.949 | 12:50:10.21 | | 0 | | +6000 | 6° | 15° | | |
| 37 | Tmp | 121 | 0.280 | 12:52:55.36 | | 0 | | +6000 | 6° | 15° | | |
| 38 | Tmp | 124 | 0.167 | 13:00:03.87 | | 0 | | +6000 | 7° | 15° | | |
| 39 | Pass | 125 | 0.836 | 13:01:14.76 | | 0 | | +6000 | 14° | 15° | | |
| 40 | Tmp | 128 | 1.226 | 13:02:12.30 | | 0 | | +6000 | 7° | 15° | | |
| 41 | Tmp | 135 | 0.138 | 13:04:44.40 | | 0 | | +6000 | 7° | 15° | | |
| 42 | Tmp | 135 | 0.215 | 13:04:55.95 | | 0 | | +6000 | 7° | 15° | | |
| 43 | Tmp | 140 | 0.691 | 13:06:09.05 | | 0 | | +6000 | 7° | 15° | | |
| 44 | Tmp | 141 | 0.984 | 13:06:52.35 | | 0 | | +6000 | 7° | 15° | | |
| 45 | Tmp | 144 | 1.299 | 13:07:44.28 | | 0 | | +6000 | 7° | 15° | | |
| 46 | Tmp | 149 | 1.761 | 13:09:03.39 | | 0 | | +6000 | 7° | 15° | | |
| 47 | Tmp | 150 | 1.936 | 13:09:28.02 | | 0 | | +6000 | 7° | 15° | | |
| 48 | Tmp | 154 | 2.185 | 13:10:17.53 | | 0 | | +6000 | 7° | 15° | | |
| 49 | Tmp | 157 | 2.430 | 13:10:52.73 | | 0 | | +6000 | 7° | 15° | | |
| 50 | Tmp | 160 | 2.624 | 13:11:22.01 | | 0 | | +6000 | 7° | 15° | | |
| 51 | Tmp | 162 | 2.780 | 13:11:45.19 | | 0 | | +6000 | 7° | 15° | | |
| 52 | Tmp | 164 | 2.958 | 13:12:22.09 | | 0 | | +6000 | 7° | 15° | | |
| 53 | Tmp | 168 | 3.188 | 13:13:10.94 | | 0 | | +6000 | 7° | 15° | | |
| 54 | Tmp | 169 | 3.362 | 13:13:35.42 | | 0 | | +6000 | 7° | 15° | | |
| 55 | Tmp | 174 | 3.739 | 13:14:42.70 | | 0 | | +6000 | 7° | 15° | | |
| 56 | Tmp | 182 | 0.352 | 13:23:03.82 | | 0 | | +6000 | 8° | 15° | | |
| 57 | Tmp | 186 | 0.699 | 13:24:00.97 | | 0 | | +6000 | 8° | 15° | | |
| 58 | Tmp | 189 | 0.936 | 13:24:37.42 | | 0 | | +6000 | 8° | 15° | | |
| 59 | Pass | 195 | 1.287 | 13:25:40.67 | | 0 | | +6000 | 13° | 15° | | |
| 60 | Tmp | 199 | 1.561 | 13:26:27.79 | | 0 | | +6000 | 8° | 15° | | |
| 61 | Tmp | 201 | 1.773 | 13:27:03.04 | | 0 | | +6000 | 8° | 15° | | |
| 62 | Tmp | 206 | 1.949 | 13:27:38.98 | | 0 | | +6000 | 8° | 15° | | |
| 63 | Tmp | 209 | 2.075 | 13:27:58.99 | | 0 | | +6000 | 8° | 15° | | |
| 64 | Tmp | 215 | 2.285 | 13:31:57.03 | | 0 | | +6000 | 8° | 15° | | |
| 65 | Tmp | 220 | 2.734 | 13:33:07.12 | | 0 | | +6000 | 8° | 15° | | |
| 66 | Tmp | 226 | 0.108 | 13:37:23.57 | | 0 | | +6000 | 8° | 15° | | |
| 67 | Tmp | 231 | 0.272 | 13:37:52.82 | | 0 | | +6000 | 8° | 15° | | |
| 68 | Tmp | 233 | 0.446 | 13:38:22.67 | | 0 | | +6000 | 8° | 15° | | |
| 69 | Tmp | 234 | 0.533 | 13:38:35.72 | | 0 | | +6000 | 8° | 15° | | |
| 70 | Tmp | 240 | 0.981 | 13:39:45.96 | | 0 | | +6000 | 8° | 15° | | |

| | | | | | | | | | | |
|----|------|-----|-------|-------------|--|---|--|-------|-----|-----|
| 83 | Tmp | 243 | 0.188 | 13:55:22.92 | | 0 | | +6000 | 9° | 15° |
| 84 | Tmp | 246 | 0.728 | 13:56:34.80 | | 0 | | +6000 | 3° | 15° |
| 85 | Tmp | 250 | 0.959 | 13:57:13.50 | | 0 | | +6000 | 8° | 15° |
| 86 | Tmp | 252 | 1.203 | 13:57:52.05 | | 0 | | +6000 | 8° | 15° |
| 87 | Tmp | 255 | 1.422 | 13:58:30.30 | | 0 | | +6000 | 9° | 15° |
| 89 | Pass | 263 | 1.811 | 13:59:43.28 | | 0 | | +6000 | 13° | 15° |

| | | | | | | | | | |
|-----|-----|-----|---|-----|---|----------|--------|------------|----|
| Num | 133 | Pen | 0 | PCZ | 0 | Total PP | 402000 | Col. Final | NC |
|-----|-----|-----|---|-----|---|----------|--------|------------|----|

